

State of Vermont

AGENCY OF HUMAN SERVICES

OFFICE OF THE SECRETARY
280 State Drive
Waterbury, Vermont 05671-1000

March 2021

Mr. Darryl Mayes
Director, Division of Cost Allocation
Department of Health and Human Services
26 Federal Plaza, Room 41-122
New York, New York 10278

Mr. Mayes:

Attached is the Vermont Agency for Human Services' (AHS) cost allocation plan amendment, effective January 1, 2021 with required certifications.

In compliance with the new CAS requirements in the Public Assistance Cost Allocation Plan (PACAP) Checklist, changes to the documents from the previous submission, have been identified using bold, yellow highlighted font and all deletions have been identified using red, strike-out font. Changes which date back further have been identified using blue font accompanied by an effective date of the change.

This submission includes new and ongoing cost pools to track allowable expenses for the federal appropriations enacted by P.L. 116-127 (Families First Coronavirus Response Act), P.L. 116-136 (Coronavirus Aid, Relief, and Economic Security Act, known as the "CARES Act"), and P.L. 116-260 (Consolidated Appropriations Act, 2021), as well as for the AHS emergency response to the COVID Pandemic. Specific to the Coronavirus Relief Fund (Fund) under section 601(a) of the Social Security Act, as added by section 5001 of the CARES Act, cost allocation methodologies are updated quarterly to reflect the U.S. Treasury's most recent guidance regarding allowable uses of the Fund.

To reduce the size of this document, we will include the SPMP and RMTS material only when there is a change to the materials. We will include a statement in section XI. Time Tracking and Time Study Information and Appendix 3. SPMP Job Descriptions and Claiming Methodology, indicating that there were no changes in the quarter being submitted to affirm this understanding. The time study and SPMP information will be retained in our CAP files and will be available upon request.

Please contact Rich Donahey at (802)-241-0442 or AHS.COCAP@vermont.gov if you have any questions.

Sincerely,

Michael K. Smith
Agency of Human Services, Secretary

cc: AHS Department Financial and CAP staff

State of Vermont Agency of Human Services

Cost Allocation Plan

Effective as of January 1, 2021

TABLE OF CONTENTS

PART	DESCRIPTION	STARTING PAGE
I.	CERTIFICATIONS	5
II.	SUMMARY OF CHANGES AND COST IMPACT STATEMENT	
	a) AHS SUMMARY OF CHANGES AND COST IMPACT SUMMARY	7
	b) DCF SUMMARY OF CHANGES AND COST IMPACT SUMMARY	12
	c) DAIL SUMMARY OF CHANGES AND COST IMPACT SUMMARY	32
	d) DVHA SUMMARY OF CHANGES AND COST IMPACT SUMMARY	33
	e) VDH SUMMARY OF CHANGES AND COST IMPACT SUMMARY	41
	f) DMH SUMMARY OF CHANGES AND COST IMPACT SUMMARY	45
III.	AMENDMENT TABLE	48
IV.	INTRODUCTION	49
V.	ACROYNM LIST	50
VI.	ADVANCE PLANNING DOCUMENTS AND MEMORANDUM OF UNDERSTANDING	61
VII.	ORGANIZATIONAL CHART	74
VIII.	FEDERAL CFDA NUMBERS	75
IX.	COST ALLOCATION METHODOLOGIES AND DEPARTMENTAL ORGANIZATIONAL CHARTS	
	a. AHS SECRETARY’S OFFICE	79
	b. DEPARTMENT OF CHILDREN AND FAMILY SERVICES (DCF)	98
	c. DEPARTMENT OF DISABILITIES, AGING AND INDEPENTDENT LIVING (DAIL)	205
	d. DEPARTMENT OF VERMONT HEALTH ACCESS (DVHA)	225
	e. DEPARTMENT OF HEALTH (VDH)	258
	f. DEPARTMENT OF MENTAL HEALTH (DMH)	304
X.	STATISTICAL INFORMATION	326
XI.	TIME TRACKING, TIME STUDY INFORMATION AND TRAINING GUIDES	
	a. DCF ESD Benefit Program Specialist RMTS	343
	b. DCF FSD Family Services Workers RMTS	344

TABLE OF CONTENTS (Continued)

PART	DESCRIPTION	STARTING PAG
	c. VDH MAC School Based Medicaid Administration Claiming	345
	d. DVHA HAEU Health Access Eligibility RMTS	346
XII.	APPENDICES	
	a. ACCOUNTING SYSTEM CHART OF ACCOUNTS	377
	b. SUMMARY TABLE OF UNIQUE ALLOCATION METHODS	378
	c. SPMP JOB DESCRIPTIONS AND CLAIMING METHODOLOGIES	434

I. CERTIFICATIONS**CERTIFICATION OF OUTSIDE COSTS**

I hereby certify that wherever costs are claimed for services provided by a governmental agency outside the State of Vermont Agency of Human Services that they will be supported by a written agreement that includes at a minimum: (i) the specific services(s) being purchased; (ii) the basis upon which the billing will be made by the provider agency (e.g., time reports, number of homes inspected, etc.); and (iii) a stipulation that the billing will be based on the actual costs incurred, except where the cost involved are specifically addressed in the State of Vermont Agency of Human Services Public Assistance cost allocation plan. The person signing the certifications must have at least a high-level understanding of the plan and its purpose.

I declare that the foregoing is true and correct.

Vermont Agency of Human Services
Sarah Clark
Agency Chief Financial Officer

*Effective Date 01/01/2021
Submission Date 03/31/2021*

State and Local Cost Allocation Plans**CERTIFICATION OF PUBLIC ASSISTANCE COST ALLOCATION PLAN**

This is to certify that, in accordance with 45 CFR 95.507(a)(8) I have reviewed the cost allocation plan submitted herewith and to the best of my knowledge and belief:

- (1) The information contained in this cost allocation plan is prepared in conformance with the Uniform Administrative Requirements, Cost Principles, and Audit Requirements for Federal Awards, effective December 26, 2014.
- (2) The costs are accorded consistent treatment through the application of generally accepted accounting principles appropriate to the circumstances.
- (3) An adequate accounting and statistical system exists to support claims that will be made under this cost allocation plan.
- (4) The information provided in support of the proposed cost allocation plan is accurate.

I declare that the foregoing is true and correct.

Vermont Agency of Human Services
Sarah Clark
Agency Chief Financial Officer

Effective Date 01/01/2021
Submission Date 03/31/2021

II. A. AHS SUMMARY OF CHANGES AND COST IMPACT STATEMENT

Program Code	Program Name and Page Number	Description	Allocation Method	Comment	State Fund Impact	Federal Program and CFDA# Impacted	Quarterly FFP Impact
37222	Opiate Council—IDT	Costs associated with the Drug Abuse Prevention— Opiate Council	Direct to Act 11 of 2018-SS C.106.2	Program code no longer used.	(66,601)	N/A	\$0
37535	Refugee Discretionary Targeted Assistance	Funding to provide youth employment services to refugees	Direct to Refugee Discretionary Targeted Assistance Grant	Grant ended as of 09/29/17	\$0	Refugee and Entrant Assistance Discretionary Grant 93.576	\$106,474
37536	Refugee Formula Targeted Assistance	Funding to provide social services to refugees	Direct to Refugee Formula Targeted Assistance Grant	Grant ended as of 09/30/19	\$0	Refugee and Entrant Assistance Targeted Assistance Grant #93.584	(\$16,227)
37730	Medicaid Policy Unit	Costs associated with Medicaid Policy	Quarterly enrollment for GC, CHIP, and all other benefiting programs	Program code no longer in use	\$0	Medical Assistance Program #93.778	(\$54)

Effective Date 01/01/2021
 Submission Date 03/31/2021

Program Code	Program Name and Page Number	Description	Allocation Method	Comment	State Fund Impact	Federal Program and CFDA# Impacted	Quarterly FFP Impact
37886	IEEMABDself-Staff	Staff Expenses related to Customer Portal: Improv MABD Self Serv DDI	Allocated based on benefitting program individuals calculated by the monthly number of individuals in the household averaged over a 12 month period ending June 30 per the IE&E approved IAPDU.	New Program Code	\$0	Medical Assistance Program #93.778 SNAP #10.551	\$0

Effective Date 01/01/2021
Submission Date 03/31/2021

Program Code	Program Name and Page Number	Description	Allocation Method	Comment	State Fund Impact	Federal Program and CFDA# Impacted	Quarterly FFP Impact
37888	IEEMABDCompl-Staff	Staff Expenses related to Customer Portal: Improv MABD Compl DDI	Allocated based on benefitting program individuals calculated by the monthly number of individuals in the household averaged over a 12 month period ending June 30 per the IE&E approved IAPDU.	New Program Code	\$0	Medical Assistance Program #93.778 SNAP #10.551	\$0
37902	IEE Notices-Staff	Staff Expenses related to Customer Portal: Improv MABD Compl DDI	Allocated based on benefitting program individuals calculated by the monthly number of individuals in the household averaged over a 12 month period ending June 30 per the IE&E approved IAPDU.	New Program Code	\$0	Medical Assistance Program #93.778 SNAP #10.551	\$0

Effective Date 01/01/2021
Submission Date 03/31/2021

Program Code	Program Name and Page Number	Description	Allocation Method	Comment	State Fund Impact	Federal Program and CFDA# Impacted	Quarterly FFP Impact
39399	COVID-19	Time and supplies used in the day-to-day infectious disease epidemiology and disease control work related to the 2019 outbreak of novel coronavirus (e.g., contact tracing, calls to contacts, microbiologists, etc.)	Direct to ELC CARES	New Program Code	\$0	Epidemiology and Laboratory Capacity for Infectious Diseases (ELC) #93.323	\$4,480.00
37968	SerVermont—CNCS Withholding	Administrative time for administering the competitive and formula grants	Direct to CNCS Withholding	Program Code no longer in use	\$0	N/A	\$0
37970	SerVermont Training & Technical Assistance (TTA)	Costs associated with carrying training and technical assistance for SerVermont programs	Direct to CNCS TTA Grant	Grant ended 06/30/20	\$0	Training and Technical Assistance #94.009	-\$9,764.00
40451	COC Planning Grant	Costs associated with Field Service staff salaries and benefits as it related to the City of Burlington's programs related to serving chronically homeless individuals.	Direct to General Funds	New Program Code	\$0	N/A	\$0

Effective Date 01/01/2021
 Submission Date 03/31/2021

Program Code	Program Name and Page Number	Description	Allocation Method	Comment	State Fund Impact	Federal Program and CFDA# Impacted	Quarterly FFP Impact
37880	MMIS-InterOp Staff	Direct staff work that is related to MMIS Interoperability project.	Direct to CMS-MMIS/MES-DDI (90%)	New Program Code	\$0	Medical Assistance Program #93.778	\$0
37884	IEEBBEE-BRE-Staff	Staff Expenses related to HBEE BRE DII	Allocated based on benefitting program individuals calculated by the monthly number of individuals in the household averaged over a 12 month period ending June 30 per the IE&E approved IAPDU.	New Program Code	\$0	Medical Assistance Program #93.778 SNAP #10.551	\$0

Effective Date 01/01/2021
Submission Date 03/31/2021

B. DCF SUMMARY OF CHANGES AND COST IMPACT

Program Code	Program Name and Page Number	Description	Allocation Method	Comment	State Fund Impact	Federal Program and CFDA# Impacted	Quarterly FFP Impact
37829	IEE Portal Online Appl Staff	Staff Expenses related to Customer Portal Online Application related to Enterprise integrated eligibility DDI	Allocated based on benefitting program e individuals calculated by the monthly number of individuals in the household averaged over a 12 month period ending June 30 per the IE&E approved IAPDU.	Project completed	(\$3,127)	CMS MEDICAID ADMIN #93.778 CMS SCHIP #93.767	(\$5,535) (\$87)
39234	COVID-19 Vaccination Program	All costs to support COVID-19 vaccination planning and implementation.	Direct to COVID-19 Vaccination Program - IZ	New COVID Program Code	\$0	Immunization Cooperative Agreements CDC #93.268	\$20,997
40053	FSD Policy & Operations - Administration	Activities related to districts, providing supervision and oversight, consultations on child safety, and policy development and practice.	Total Salaries – Across Family Services Field Staff (not including fringe)	No Cost Impact, already in Family Services Division, adding to Business Office	N/A	ACF CAPTA #93.669 ACF IVE FC #93.658	N/A

Effective Date 01/01/2021
Submission Date 03/31/2021

Program Code	Program Name and Page Number	Description	Allocation Method	Comment	State Fund Impact	Federal Program and CFDA# Impacted	Quarterly FFP Impact
40064	Residential Licensing and Special Investigations Unit (RLSI) & System of Care (SOC)	Salary and operating costs for the RLSI (Residential Licensing & Special Investigation) & SOC (System of Care) Units.	Total salaries across the Residential Licensing & Special Investigations Unit System of Care Unit, and Domestic Violence Unit (not including fringe)	No Cost Impact, already in Family Services Division, adding to Business Office	N/A	USDA FNS #10.561 ACF CJG #93.643 ACF IVB KIN # 93.556 ACF IVB CWS #93.645 ACF IVE GA #93.090 ACF IVE FC #93.658; ACF IVE AA #93.659 CMS MEDICAID ADMIN #93.778	N/A

Program Code	Program Name and Page Number	Description	Allocation Method	Comment	State Fund Impact	Federal Program and CFDA# Impacted	Quarterly FFP Impact
40120	Specialized Services Unit Administrative	Administrative activities including general time receiving or providing supervision, staff meetings, Rate Setting, SIT, pre-authorization and payments, breaks, completing time reports/expense accounts, travel not related to training or any other activity, holidays, sick or any leave time.	Total Salaries Across Family Services Specialized Services Unit	No Cost Impact, already in Family Services Division, adding to Business Office	N/A	ACF IVE FC #93.658 CMS MEDICAID ADMIN #93.778	N/A

Program Code	Program Name and Page Number	Description	Allocation Method	Comment	State Fund Impact	Federal Program and CFDA# Impacted	Quarterly FFP Impact
40139	REU Administration	Salary and operating costs used for Administrative activities including general time receiving supervision, staff meetings, breaks, completing time reports/expense accounts, and travel not related to training or any other activity, holidays, sick or any leave time.	Total Salaries across REU team (Less Caregiver Responsibility & IT Development)	No Cost Impact, already in Family Services Division, adding to Business Office	N/A	ACF IVE FC #93.658	N/A
40240	Secure Residential Services - Administration	Salary and operating costs related to the Secure Residential Services & Treatment program	Direct to Secure Residential Treatment	To better report benefiting objections for more detailed reporting	\$2,155	USDA FNS #10.561	N/A
40440	Youth Justice Services	Salary and operating costs associated with the Youth Justice Delinquency Prevention Program.	Direct to Juvenile Justice Delinquency Prevention (JJDP)	Removing from Business Office only	N/A	JJDP #15.540	N/A

Program Code	Program Name and Page Number	Description	Allocation Method	Comment	State Fund Impact	Federal Program and CFDA# Impacted	Quarterly FFP Impact
40444	Youth Justice Services Temporary Employees	Salary and operating costs associated with Temporary Employees working with the Youth Justice Delinquency Prevention Program.	Direct to Juvenile Justice Delinquency Prevention (JJDP) Program	Removing from Business Office only	N/A	JJDP #15.540	N/A
40465	Emergency Rental Assistance - Administration	Salary & Operating costs relating to the Emergency Rental Assistance program	Direct to Emergency Rental Assistance admin	New Federal Program	N/A	US Treasury #21.023	\$288
41260	Business Office	Manage all fiscal activities for DCF—manage accounts payable, accounts receivable, contracts, grants, payroll, budgets (preparation and tracking), cash receipts, and client benefit financial processing; prepare the quarterly cost allocation plan results and monitor the Department's sub-recipients	Total Salaries Across All DCF Staff (not including fringe)	Hours moved to 40465	(\$288)	N/A	N/A

Program Code	Program Name and Page Number	Description	Allocation Method	Comment	State Fund Impact	Federal Program and CFDA# Impacted	Quarterly FFP Impact
40605	Family First Transition Act – Administration – COMM	Salary and operating costs related to working in the Title IV-B Part II Family First Transition Act.	Direct to IV-B II FFTA	To better report benefiting objections for more detailed reporting	\$0	ACF: IV-B II FFTA #93.556	\$431
41017	Clinical Oversight	Clinical oversight of the assessment process for placement in residential settings in accordance with FFPSA guidelines. Activities include ongoing oversight of placement process.	Title IV-E Foster Care Eligibility Rate (Line 7)	To better report benefiting objections for more detailed reporting	\$113	ACF: IVE-FC #93.658	\$31
41027	Southern Isolation & Recovery	Staff salaries and operating cost related to the southern isolation and recovery site	Direct to General Fund	CAS was notified of this new code on QE1220 submission. Code was not used by 12/31/20 but will be used by 03/31/21.	\$30,000	N/A	N/A

Program Code	Program Name and Page Number	Description	Allocation Method	Comment	State Fund Impact	Federal Program and CFDA# Impacted	Quarterly FFP Impact
41257	Pandemic EBT (P-EBT) - BO	Staff salaries, operating, and contractual costs associated with running the Pandemic EBT project.	Direct to Pandemic EBT – EBT Issuance	New Federal Program	\$0	USDA-FNS CFDA #10.649	\$4,030
37886	ICCMABDself-Staff	Staff Expenses related to Customer Portal: Improv MABD Self Serv DDI	Allocated based on benefitting program individuals calculated by the monthly number of individuals in the household averaged over a 12 month period ending June 30 per the IE&E approved IAPDU.	New codes added per IAPD; no cost impact until project starts	N/A	USDA FNS #10.561 CMS MEDICAID ADMIN #93.778 CMS SCHIP #93.767	N/A
37888	IEEMABDCompl-Staff	Staff Expenses related to Customer Portal: Improv MABD Compl DDI	Allocated based on benefitting program individuals calculated by the monthly number of individuals in the household averaged over a 12 month period ending June 30 per the IE&E approved IAPDU.	New codes added per IAPD; no cost impact until project starts	N/A	USDA FNS #10.561 CMS MEDICAID ADMIN #93.778 CMS SCHIP #93.767	N/A

Program Code	Program Name and Page Number	Description	Allocation Method	Comment	State Fund Impact	Federal Program and CFDA# Impacted	Quarterly FFP Impact
37902	IEE Notices-Staff	Staff Expenses related to Customer Portal: Improv MABD Compl DDI	Allocated based on benefitting program individuals calculated by the monthly number of individuals in the household averaged over a 12 month period ending June 30 per the IE&E approved IAPDU.	New codes added per IAPD; no cost impact until project starts	N/A	USDA FNS #10.561 CMS MEDICAID ADMIN #93.778 CMS SCHIP #93.767	N/A
40476	Youth Assessment and Screening Instrument (YASI)	Contractual and operating costs associated with the maintenance of the Youth Assessment and Screen Instrument (YASI) system.	Direct to YASI Quarterly results of Family Services Time Study (TANF – Line 22c)	Allocation method updated due to approval in APD	(\$382)	ACF: IVE-FC #93.658	\$382
41194	SNAP Consolidated Appropriations Act (CAA) - ADS	Salary and operating related to federal SNAP funding from the Consolidated Appropriations Act (CAA).	Direct to SNAP CAA	New Federal Program	\$0	USDA FNS #10.561	\$10,038

Program Code	Program Name and Page Number	Description	Allocation Method	Comment	State Fund Impact	Federal Program and CFDA# Impacted	Quarterly FFP Impact
40498	SNAP Elderly Simplified Application Project (ESAP)	Salary, Operating and Contract Costs related to SNAP Elderly Simplified Application Project	Direct to SNAP APD Operations (Line 7)	No Cost Impact, already in Information Systems, adding to Economic Services Division Central Office	N/A	USDA FNS #10.561	N/A
41193	SNAP Consolidated Appropriations Act (CAA) – SNAP Nutrition Ed	Salary and operating related to federal SNAP funding from the Consolidated Appropriations Act (CAA).	Direct to SNAP CAA	New Federal Program	\$0	USDA FNS #10.561	\$5,451
41197	SNAP Consolidated Appropriations Act (CAA) - BASU	Salary and operating related to federal SNAP funding from the Consolidated Appropriations Act (CAA).	Direct to SNAP CAA	New Federal Program	\$0	USDA FNS #10.561	\$3,020
41258	Pandemic EBT (P-EBT) – ESD CO	Staff salaries, operating, and contractual costs associated with running the Pandemic EBT project.	Direct to Pandemic EBT – EBT Issuance	New Federal Program	\$0	USDA-FNS CFDA# #10.649	\$543

*Effective Date 01/01/2021
Submission Date 03/31/2021*

Program Code	Program Name and Page Number	Description	Allocation Method	Comment	State Fund Impact	Federal Program and CFDA# Impacted	Quarterly FFP Impact
41199	SNAP Consolidated Appropriations Act (CAA) - Fuel	Salary and operating related to federal SNAP funding from the Consolidated Appropriations Act (CAA).	Direct to SNAP CAA	New Federal Program	\$0	USDA FNS #10.561	\$384
41198	SNAP Consolidated Appropriations Act (CAA) - ESD Districts	Salary and operating related to federal SNAP funding from the Consolidated Appropriations Act (CAA).	Direct to SNAP CAA	New Federal Program	\$0	USDA FNS #10.561	\$5,448
37661	Children's Trust Fund Grant/Juvenile Justice and Delinquency Prevention (JJDP)	Costs associated with Children's Trust Fund Grant but charged to Juvenile Justice and Delinquency Prevention (JJDP) grants.	Direct to Juvenile Justice and Delinquency Prevention (JJDP) Program	No Cost Impact, already in Child Development Division, adding to Family Services Division Central Office	N/A	N/A	N/A
40169	JJU 8-Day Hearing	This code is used for salary and operating costs related to Woodside 8-Day Hearings.	Direct to Woodside (effective 4/1/20)	To better report benefiting objections for more detailed reporting	\$149	N/A	N/A

Program Code	Program Name and Page Number	Description	Allocation Method	Comment	State Fund Impact	Federal Program and CFDA# Impacted	Quarterly FFP Impact
40181	Adolescent Services Unit Administration	Salary and operating costs for Administrative activities including general time receiving supervision, staff meetings, breaks, completing time reports/expense accounts, and travel not related to training or any other activity, statewide systems work, Legislative activities, holiday's, sick or any leave time.	Total Salaries across Adolescent Services staff	Hours moved to 40169	(\$128)	ACF: IVE-FC #93.658 CMS MEDICAID ADMIN #93.778	(\$8) (\$13)
40189	JJU Title IV-E Educational Training Vouchers (ETV) – Administration	Salary and operating costs associated with Title IV-E Educational Training grant – ETV program	Direct to Title IV-E ETV (effective 7/1/20)	To better report benefiting objections for more detailed reporting;	\$55	N/A	N/A
40192	JJU Youth Assessment and Screening Instrument (YASI) - Administration	Salary and operating costs associated with the maintenance of the Youth Assessment and Screen Instrument (YASI) system.	Direct to YASI Quarterly results of Family Services Time Study (TANF – Line 22c)	Allocation method updated due to approval in APD; amount immaterial	N/A	ACF: IVE-FC #93.658	N/A

Program Code	Program Name and Page Number	Description	Allocation Method	Comment	State Fund Impact	Federal Program and CFDA# Impacted	Quarterly FFP Impact
40196	Policy & Planning IV-E Training Enhanced	This code is used for IV-E trainings related to eligibility, fair hearings, rate setting, referral of services, placement, case reviews and management etc.	Title IV-E Foster Care Eligibility Rate (Line 15) - Enhanced	To better report benefiting objections for more detailed reporting	\$157	ACF: IVE-FC #93.658	\$84
40197	Policy & Planning IV-E Training	This code is used for IV-E trainings related to state personnel policies, job performance skills, first aid or safety training, and other team building or ethics trainings etc.	Title IV-E Foster Care Eligibility Rate (Line 7)	To better report benefiting objections for more detailed reporting	\$74	ACF: IVE-FC #93.658	\$22
41332	Dual Eligible Support Services Child & Dependent Care	SNAP E&T Dual Eligible Reimbursement for qualifying Child and Dependent Care expenses.	Direct to SNAP - E&T 50% Transportation & Other Duals (Line 14) Direct to SNAP - E&T 50% Dependent Care (Line 13)	No Cost Impact, to better report benefiting objections for more detailed reporting, line reference update	N/A	USDA FNS #10.561	N/A

Program Code	Program Name and Page Number	Description	Allocation Method	Comment	State Fund Impact	Federal Program and CFDA# Impacted	Quarterly FFP Impact
41528	LIHEAP Utilities Disconnect	Utilities Disconnect portion of the LIHEAP Program	Direct to COVID LIHEAP	New COVID Code to better report benefiting objections for more detailed reporting	N/A	ACH – LIHEAP CARES #93.568	\$60,854
40245	Secure Residential Services - Contracted	Contracted costs associated with Secure Residential Treatment	Direct to Secure Residential Treatment	New State Funded Program	\$34,263	N/A	N/A
40423	IDT Residential Care	Costs associated with interdepartmental agreements with AOE & DOC.	Direct to Secure Residential Treatment	New State Funded Program	\$36,848	N/A	N/A
44235	VT Gas Utility Eligibility	Costs associated with the VT GAS Utility discount program.	Direct to VT Gas Utility Eligibility	No Cost Impact, wording change only	N/A	N/A	N/A
44345	GMP Utility Eligibility	Costs associated with GMP expenditures in administrative appropriation	Direct to GMP Utility Eligibility	No Cost Impact, wording change only	N/A	N/A	N/A

Program Code	Program Name and Page Number	Description	Allocation Method	Comment	State Fund Impact	Federal Program and CFDA# Impacted	Quarterly FFP Impact
41020	DCF Commissioner's Office Staff	Operations and oversight of all DCF activities; Act as Chief Liaison with external partners, manage cross-divisional contracts, and coordinate internal projects between Divisions; Provide professional development opportunities to all DCF staff, overseeing policy and policy changes, preparing the Department's budget, and handling all legislative and media matters, including marketing.	Total Salaries Across All DCF Staff (not including fringe)	Cumulative impact from additions noted above	(\$6,677)	ACF – PDG #93.434 ACF – IV-B PART 1 #93.645 SSA #96.001 ACF – IV-D #93.563 ACF: IVE-GA #93.090 USDA FNS #10.561 ACF:IVE-FC #93.658 ACF: IVE-AA #93.659 CMS MEDICAID ADMIN #93.778 CMS SCHIP #93.767	(\$7) (\$8) (\$457) (\$592) (\$1) (\$546) (\$356) (\$31) (\$117) (\$3)
40069	RLSI Residential and Foster Care Licensing	Salary and operating costs related to licensing foster homes and residential programs.	Quarterly Count of Eligible Cases Across Title IV-E (IV-E Line 7), Medicaid – Admin 50/50, & General Fund	Cumulative impact from additions noted above	(\$1,654)	ACF:IVE-FC #93.658 CMS MEDICAID ADMIN #93.778	(\$372) (\$161)

*Effective Date 01/01/2021
Submission Date 03/31/2021*

Program Code	Program Name and Page Number	Description	Allocation Method	Comment	State Fund Impact	Federal Program and CFDA# Impacted	Quarterly FFP Impact
40181	Adolescent Services Unit Administration	Salary and operating costs for Administrative activities including general time receiving supervision, staff meetings, breaks, completing time reports/expense accounts, and travel not related to training or any other activity, statewide systems work, Legislative activities, holiday's, sick or any leave time.	Total Salaries across Adolescent Services staff	Cumulative impact from additions noted above	(\$661)	ACF:IVE-FC #93.658 CMS MEDICAID ADMIN #93.778	(\$8) (\$11)
40040	Adoption & Guardianship Services	Adoption and guardianship subsidy programs, including post-adoption services.	Title IV-E Adoption Assistance Rate and Title IV-E Guardianship Rate	Cumulative impact from additions noted above	(\$602)	ACF – IV-B PART 1 #93.645 ACF: IVE-GA #93.090; ACF: IVE-AA #93.659	(\$114) (\$8) (\$555)

Program Code	Program Name and Page Number	Description	Allocation Method	Comment	State Fund Impact	Federal Program and CFDA# Impacted	Quarterly FFP Impact
40010	Social Workers	Costs directly associated with social workers providing direct services to child welfare clients including case management, child abuse/neglect investigations, and eligibility determination. The Program being charged are State Funds, TANF, TCM (GC) and Title IV-E.	Quarterly results of Family Services Time Study (TANF – Line 8a)	Cumulative impact from additions noted above	(\$14,044)	ACF:IVE-FC #93.658	(1,214)

Program Code	Program Name and Page Number	Description	Allocation Method	Comment	State Fund Impact	Federal Program and CFDA# Impacted	Quarterly FFP Impact
41211	Economic Services Deputy Commissioner, Administrative Services Director, Operations Director and Support Staff	Responsible for overseeing all of the Economic Services Division activities, including Support Staff that provide training and administrative support for all Economic Services programs. Costs associated with the Process and Performance, Quality Control and Fraud Units, which focus on data and policy analysis and case reviews for all Economic Services programs, are also coded here. Supports the Economic Services Division with a Business Applications Support Unit (BASU), which liaisons between ESD business teams and ASD to ensure all systems, particularly ACCESS and VHC, are in proper working order and that cases get fixed in a timely manner so that Vermonters receive their benefits appropriately. All costs associated with the Economics Services Deputy Commissioner's Office and staff are coded here.	Total Salaries Across Economic Services (including field staff, not including fringe)	Cumulative impact from additions noted above	\$5,479	USDA FNS #10.561 CMS MEDICAID ADMIN #93.778 CMS SCHIP #93.767	\$1,471 \$185 \$8

Program Code	Program Name and Page Number	Description	Allocation Method	Comment	State Fund Impact	Federal Program and CFDA# Impacted	Quarterly FFP Impact
41209	ADPC Administration	Staff salaries and operating costs associated with the Application Document Processing Center that provides administrative support services for ESD programs and VHC Health Care.	Total Salaries Across the ADPC (not including fringe)	Cumulative impact from additions noted above	\$178	USDA FNS #10.561 CMS MEDICAID ADMIN #93.778 CMS SCHIP #93.767	\$143 \$175 \$10
41185	Financial Eligibility Specialists/Interviewers/Call Center Agents	Staff salaries and operating costs associated with District office personnel who interview and input data on new applications to establish eligibility and determine continuing eligibility of clients by review of applications, interviews, correspondence and other sources for the TANF, LIHEAP, Medicaid – Admin 50/50, General Fund, AABD and SNAP programs. Benefit Programs Specialists (BPS) participate in an RMTS.	Quarterly Results of the Economic Assistance BPS RMTS	Cumulative impact from additions noted above	(\$11,526)	ACF – PDG #93.434 ACF – IV-B PART 1 #93.645 SSA #96.001 ACF – IV-D #93.563 ACF: IVE-GA #93.090; USDA FNS #10.561 ACF:IVE-FC #93.658 CMS MEDICAID ADMIN #93.778 CMS SCHIP #93.767	(\$8) (\$9) (\$522) (\$676) (\$1) (\$7,047) (\$442) (\$152) (\$4)

*Effective Date 01/01/2021
Submission Date 03/31/2021*

Program Code	Program Name and Page Number	Description	Allocation Method	Comment	State Fund Impact	Federal Program and CFDA# Impacted	Quarterly FFP Impact
40193	Policy & Planning Foster Care Policy	Salary and operating costs for activities only related to policy and planning for the Foster Care program.	Title IV-E Foster Care Eligibility Rate (Line 7)	Cumulative impact from additions noted above	(\$185)	ACF:IVE-FC #93.658	(\$56)
40195	FSD Policy & Planning	Salary and operating costs for activities related to Policy and Planning for programs within the Family Services Division.	Total Salaries across the QA team (less Trainings and Admin)	Cumulative impact from additions noted above	(\$86)	ACF:IVE-FC #93.658 CMS MEDICAID ADMIN #93.778	(\$9) (\$1)
40210	Woodside – Treatment	Costs associated with the treatment services provided by the Woodside Juvenile Treatment Facility	Direct to Woodside	Cumulative impact from additions noted above	(\$2,730)	N/A	N/A
41305	SNAP General Administration	Staff salaries and operating costs associated with the General administrative costs to be direct charged to SNAP benefits, including but not limited to, specific project related expenditures to be direct charged are coded here.	Direct to SNAP – Certified (Line 1)	Cumulative impact from additions noted above	(\$4,076)	USDA FNS #10.561	(\$4,076)

*Effective Date 01/01/2021
Submission Date 03/31/2021*

Program Code	Program Name and Page Number	Description	Allocation Method	Comment	State Fund Impact	Federal Program and CFDA# Impacted	Quarterly FFP Impact
41212	Benefit Programs Administrator	Staff salaries and operating costs associated with supervising Home Heating Staff, Benefit Programs Support Staff and Systems Operations – Specialists.	Direct to Home Heating Program/LIHEAP Admin	Cumulative impact from additions noted above	\$384	N/A	N/A
40495	BASU – ACCESS ESD	Salary and operating costs associated with supporting the ESD ACCESS Mainframe.	Case Count Across Economic Services (Duplicated) (TANF – Line 22c)	Cumulative impact from additions noted above	(\$1,898)	USDA FNS #10.561 CMS MEDICAID ADMIN #93.778 CMS SCHIP #93.767	(\$564) (\$540) (18.86)
41280	Reach Up Case Management	Staff salaries and operating costs associated with Reach Up Case Management. Reach Up Case Managers provide support services, counseling and job search assistance to clients seeking employment opportunities.	Household Count by Funding Sources (TANF – Line 22b)	Cumulative impact from additions noted above	(\$7,226)	N/A	N/A

c. DAIL SUMMARY OF CHANGES AND COST IMPACT STATEMENT

Dept.	Program Code	Program Name and Page Number	Description	Allocation Method	Comment	State Fund Impact	Federal Program and CFDA# Impacted	Quarterly FFP Impact
DAIL	39234	COVID-19 Vaccination Program	All costs to support COVID-19 vaccination planning and implementation.	Direct to COVID-19 Vaccination Program - IZ	VDH Final Receiver 99999.2551	\$0	Immunization Cooperative Agreements CDC, CFDA #93.268	\$31,000
DAIL	43791	Kessler Foundation-Better Option Than Social Security (BOSS) Project	Expenses related to the Kessler Foundation Signed Employment Initiative grant	Direct to Kessler Foundation Signature Employment Initiative	New special fund code 21816	\$0	N/A	\$56,250

D. DVHA SUMMARY OF CHANGES AND COST IMPACT STATEMENT

Program Code	Program Name and Page Number	Description	Allocation Method	Comment	State Fund Impact	Federal Program and CFDA# Impacted	Quarterly FFP Impact
37543	Preschool Development Grant	Costs associated with the Preschool Development Grant	Direct to IDT (99999.9002)	New program code for MOU between DCF and DVHA	\$0	DHHS-ACF #93.434	\$28,000
37841	MMIS-E Imaging Staff	Staff and operating costs associated with the development of the MMIS for Electronic Imaging (DDI)	Direct to CMS-MMIS/MES-DDI (90%) (99999.9022)	Program code being removed no cost impacted	\$0	CMS-Medicaid Admin #93.778	\$0
37842	MMIS-E Imaging Contract	Contract costs associated with the development of the MMIS for Electronic Imaging (DDI)	Direct to CMS-MMIS/MES-DDI (90%) (99999.9022)	Program code being removed no cost impacted	\$0	CMS-Medicaid Admin #93.778	\$0

Program Code	Program Name and Page Number	Description	Allocation Method	Comment	State Fund Impact	Federal Program and CFDA# Impacted	Quarterly FFP Impact
37886	IEEMABDself-Staff	Staff Expenses related to Customer Portal: Improv MABD Self Serv DDI	Allocated based on benefitting program individuals calculated by the monthly number of individuals in the household averaged over a 12 month period ending June 30 per the IE&E approved IAPDU, CMS-E&E/VIEWS DDI (90%) (99999.9024), SNAP-IE&E-DDI (99999.9018), QHP-IE&E-DDI (99999.9016), CHIP-IE&E-DDI (99999.9015), TANF-IE&E-DDI (99999.9013), Reach Up SSFP-IE&E-DDI (99999.9017), LIHEAP-IE&E-DDI (99999.9014), GA-IE&E-DDI (99999.9019)	Needed a new program code created and no cost impact until the project starts	\$0	CMS-Medicaid Admin #93.778	\$0

Program Code	Program Name and Page Number	Description	Allocation Method	Comment	State Fund Impact	Federal Program and CFDA# Impacted	Quarterly FFP Impact
37887	IEEMABDself-Contractual	Contractual Expenses related to Customer Portal: Improv MABD Self Serv DDI	Allocated based on benefitting program individuals calculated by the monthly number of individuals in the household averaged over a 12 month period ending June 30 per the IE&E approved IAPDU, CMS-E&E/VIEWS DDI (90%) (99999.9024), SNAP-IE&E-DDI (99999.9018), QHP-IE&E-DDI (99999.9016), CHIP-IE&E-DDI (99999.9015), TANF-IE&E-DDI (99999.9013), Reach Up SSFP-IE&E-DDI (99999.9017), LIHEAP-IE&E-DDI (99999.9014), GA-IE&E-DDI (99999.9019)	Needed a new program code created and no cost impact until the project starts	\$0	CMS-Medicaid Admin #93.778	\$0

Program Code	Program Name and Page Number	Description	Allocation Method	Comment	State Fund Impact	Federal Program and CFDA# Impacted	Quarterly FFP Impact
37888	IEEMABD Compl-Staff	Staff Expenses related to Customer Portal: Improv MABD Compl DDI	Allocated based on benefitting program individuals calculated by the monthly number of individuals in the household averaged over a 12 month period ending June 30 per the IE&E approved IAPDU, CMS-E&E/VIEWS DDI (90%) (99999.9024), SNAP-IE&E-DDI (99999.9018), QHP-IE&E-DDI (99999.9016), CHIP-IE&E-DDI (99999.9015), TANF-IE&E-DDI (99999.9013), Reach Up SSFP-IE&E-DDI (99999.9017), LIHEAP-IE&E-DDI (99999.9014), GA-IE&E-DDI (99999.9019)	Needed a new program code created and no cost impact until the project starts	\$0	CMS-Medicaid Admin #93.778	\$0

Program Code	Program Name and Page Number	Description	Allocation Method	Comment	State Fund Impact	Federal Program and CFDA# Impacted	Quarterly FFP Impact
37889	IEEMABD Compl- Contractual	Contractual Expenses related to Customer Portal: Improv MABD Compl DDI	Allocated based on benefitting program individuals calculated by the monthly number of individuals in the household averaged over a 12 month period ending June 30 per the IE&E approved IAPDU, CMS-E&E/VIEWS DDI (90%) (99999.9024), SNAP-IE&E-DDI (99999.9018), QHP-IE&E-DDI (99999.9016), CHIP-IE&E-DDI (99999.9015), TANF-IE&E-DDI (99999.9013), Reach Up SSFP-IE&E-DDI (99999.9017), LIHEAP-IE&E-DDI (99999.9014), GA-IE&E-DDI (99999.9019)	Needed a new program code created and no cost impact until the project starts	\$0	CMS-Medicaid Admin #93.778	\$0

Program Code	Program Name and Page Number	Description	Allocation Method	Comment	State Fund Impact	Federal Program and CFDA# Impacted	Quarterly FFP Impact
37902	IEE Notices-Staff	Staff Expenses related to Customer Portal: Improv MABD Compl DDI	Allocated based on benefitting program individuals calculated by the monthly number of individuals in the household averaged over a 12 month period ending June 30 per the IE&E approved IAPDU, CMS-E&E/VIEWS DDI (90%) (99999.9024), SNAP-IE&E-DDI (99999.9018), QHP-IE&E-DDI (99999.9016), CHIP-IE&E-DDI (99999.9015), TANF-IE&E-DDI (99999.9013), Reach Up SSFP-IE&E-DDI (99999.9017), LIHEAP-IE&E-DDI (99999.9014), GA-IE&E-DDI (99999.9019)	Needed a new program code created and no cost impact until the project starts	\$0	CMS-Medicaid Admin #93.778	\$0

Program Code	Program Name and Page Number	Description	Allocation Method	Comment	State Fund Impact	Federal Program and CFDA# Impacted	Quarterly FFP Impact
37903	IEE Notices-Contractual	Contractual Expenses related to Customer Portal: Improv MABD Compl DDI	Allocated based on benefitting program individuals calculated by the monthly number of individuals in the household averaged over a 12 month period ending June 30 per the IE&E approved IAPDU, CMS-E&E/VIEWS DDI (90%) (99999.9024), SNAP-IE&E-DDI (99999.9018), QHP-IE&E-DDI (99999.9016), CHIP-IE&E-DDI (99999.9015), TANF-IE&E-DDI (99999.9013), Reach Up SSFP-IE&E-DDI (99999.9017), LIHEAP-IE&E-DDI (99999.9014), GA-IE&E-DDI (99999.9019)	Needed a new program code created and no cost impact until the project starts	\$0	CMS-Medicaid Admin #93.778	\$0

Program Code	Program Name and Page Number	Description	Allocation Method	Comment	State Fund Impact	Federal Program and CFDA# Impacted	Quarterly FFP Impact
39234	COVID-19 Vaccination Program	All costs to support COVID-19 vaccination planning and implementation.	Direct to COVID-19 Vaccination Program – IZ (99999.2551)	Needed a new program code for DVHA helping VDH for the emergency response and the vaccination efforts.	\$0	Immunization Cooperative Agreements CDC #93.268	\$9,608

*Effective Date 01/01/2021
Submission Date 03/31/2021*

E. VDH SUMMARY OF CHANGES AND COST IMPACT STATEMENT

Dept.	Program Code	Program Name and Page Number	Description	Allocation Method	Comment	State Fund Impact	Federal Program and CFDA# Impacted	Quarterly FFP Impact
VDH	39145	CDC Environmental Health Capacity - Component C	All costs associated with the Environmental Health Capacity (EHC) grant Component C: enhancing capacity to address emerging or priority EH hazards and issues.	Direct to CDC Environmental Health Capacity	New Activity under Existing Federal Grant	\$0	Environmental Health Capacity CDC, CFDA 93.070	\$ 1,000
VDH	39227	ELC AMD Technologies	All costs associated with increasing the amount of SARS-CoV-2 sequencing and use of genomic sequence data in the response to SARS-CoV-2 and other emerging pathogens through Advanced Molecular Detection (AMD) Technologies.	Direct to Epi Lab Capacity	New Supplement to Existing Federal Grant	\$0	Epidemiology and Laboratory Capacity for Infectious Diseases (ELC) CDC, CFDA 93.323	\$ 1,000

Effective Date 01/01/2021
 Submission Date 03/31/2021

Dept.	Program Code	Program Name and Page Number	Description	Allocation Method	Comment	State Fund Impact	Federal Program and CFDA# Impacted	Quarterly FFP Impact
VDH	39234	COVID-19 Vaccination Program	All costs to support COVID-19 vaccination planning and implementation.	Allocated to COVID-19 Vaccination Program – IZ and then to ELC Enhancing Detection based on available funds.	New Supplement to Existing Federal Grant	\$0	Immunization Cooperative Agreements CDC, CFDA 93.268 / Epidemiology and Laboratory Capacity for Infectious Diseases (ELC) CDC, CFDA 93.323	\$ 1,600,000 to Immunization Cooperative Agreements
VDH	39234.1122	COVID-19 Vaccination Program	All costs to support COVID-19 vaccination planning and implementation.	Direct to COVID-19 Vaccination Program – IZ	To properly assign costs to this federal grant	\$0	Immunization Cooperative Agreements CDC, CFDA 93.268	\$0
VDH	39235	ELC PHL Preparedness	All costs associated with activities to strengthen public health laboratory preparedness and response capabilities, implement new technologies to expand infectious disease detection, and modernize laboratory data reporting.	Direct to Epi Lab Capacity	New Supplement to Existing Federal Grant	\$0	Epidemiology and Laboratory Capacity for Infectious Diseases (ELC) CDC, CFDA 93.323	\$ 5,000

*Effective Date 01/01/2021
Submission Date 03/31/2021*

Dept.	Program Code	Program Name and Page Number	Description	Allocation Method	Comment	State Fund Impact	Federal Program and CFDA# Impacted	Quarterly FFP Impact
VDH	39248	ELC Travelers Health	All costs associated with collecting traveler data, creating solutions for communicating with travelers, and providing travel-related guidance with respect to SARS-CoV-2.	Direct to Epi Lab Capacity	New Supplement to Existing Federal Grant	\$0	Epidemiology and Laboratory Capacity for Infectious Diseases (ELC) CDC, CFDA 93.323	\$ 1,000
VDH	39306	Vermont Addressing Suicide Together, Suicide Prevention (VAST SP)	All costs associated with a grant to increase and sustain the capacity of a coordinated statewide public health approach to suicide prevention, and to reduce the morbidity and mortality rate of Vermonters due to suicide and self-directed violence.	Direct to Vermont Addressing Suicide Together (VAST SP)	New Federal Grant	\$0	Vermont Addressing Suicide Together CDC, CFDA 93.136	\$ 1,000

*Effective Date 01/01/2021
Submission Date 03/31/2021*

Dept.	Program Code	Program Name and Page Number	Description	Allocation Method	Comment	State Fund Impact	Federal Program and CFDA# Impacted	Quarterly FFP Impact
VDH	39505	BOLD - Alzheimer's & Healthy Aging	All costs to enhance and coordinate healthy aging efforts within the Healthy Brain Initiative framework to decrease preventable hospitalizations among Vermonters 65 and older with Alzheimer's and related dementias.	Direct to Alzheimer's & Healthy Aging (BOLD)	New Federal Grant	\$0	The Vermont Alzheimer's and Healthy Aging Program - Core Capacity CDC, CFDA 93.334	\$ 1,000
VDH	39634	Tobacco Quitline Capacity	All costs associated with CDC Quitline Capacity grant	Direct to Tobacco CDC Quitline Capacity	Grant ended 6/30/20	\$0	Tobacco Quitline Capacity CDC, CFDA 93.735	\$0
VDH	39740	Help Me Grow Integration	Costs associated with the Help Me Grow - Early Care Integration: Strengthening Early Care through Ensuring Early Detection, Referral, and Linkages to Services Project.	Direct to Help Me Grow Integration	Program ended 3/31/20	\$0		\$0

Effective Date 01/01/2021
 Submission Date 03/31/2021

Dept.	Program Code	Program Name and Page Number	Description	Allocation Method	Comment	State Fund Impact	Federal Program and CFDA# Impacted	Quarterly FFP Impact
VDH	39399	COVID-19	Time and supplies used in the day to day infectious disease epidemiology and disease control work related to the 2019 outbreak of novel coronavirus.	Allocated to Public Health Emergency Response – Crisis COVID-19 then to COVID-CRF and then to ELC CARES based on available funds. Allocated to ELC CARES and then to ELC Enhancing Detection based on available funds.	Availability of Funds	\$0	Epidemiology and Laboratory Capacity for Infectious Diseases (ELC) CDC, CFDA 93.323	\$0
VDH	39399.1122	COVID-19	Time and supplies used in the day to day infectious disease epidemiology and disease control work related to the 2019 outbreak of novel coronavirus.	Direct to ELC CARES	To properly assign costs to this federal grant	\$0	Epidemiology and Laboratory Capacity for Infectious Diseases (ELC) CDC, CFDA 93.323	\$0

*Effective Date 01/01/2021
Submission Date 03/31/2021*

F. DMH SUMMARY OF CHANGES AND COST IMPACT STATEMENT

Program Code	Program Name and Page Number	Description	Allocation Method	Comment	State Fund Impact	Federal Program and CFDA# Impacted	Quarterly FFP Impact
42599	Vibrant 988 Lifeline Pg. 14 & 18	Activities to provide access to effective suicide prevention and crisis services through the three-digit phone number 988	Direct to Vibrant 988 Lifeline	Vibrant Private funding grant	\$42,188	100% Private Donation funding from Vibrant	\$0
39234	COVID-19 Vaccination Program Pg. 5	All costs to support COVID-19 vaccination planning and implementation.	Direct to COVID-19 Vaccination Program - IZ	VDH MOU	\$0	Immunization Cooperative Agreements CDC, CFDA# 93.268	\$0

*Effective Date 01/01/2021
Submission Date 03/31/2021*

Program Code	Program Name and Page Number	Description	Allocation Method	Comment	State Fund Impact	Federal Program and CFDA# Impacted	Quarterly FFP Impact
39306	Vermont Addressing Suicide Together, Suicide Prevention (VAST SP) Pg. 12	All costs associated with a grant to increase and sustain the capacity of a coordinated statewide public health approach to suicide prevention, and to reduce the morbidity and mortality rate of Vermonters due to suicide and self-directed violence.	Direct to Vermont Addressing Suicide Together (VAST SP)	VDH MOU	\$0	CDC Suicide Prevention grant CFDA# 93.136	\$0

III. AMENDMENT TABLE

CAS Code		Quarter Ending	Status	App Letter Date
6430	21-2	12/31/2020	Pending	
6430	21-1	09/30/2020	Pending	
6430	20-4	06/30/2020	Pending	
6430	20-3	3/31/2020	Pending	
6430	20-2	12/31/2019	Pending	
6430	20-1	9/30/2019	Pending	
6430	19-4	6/30/2019	Pending	
6430	19-3	3/31/2019	Pending	
6430	19-2	12/31/2018	Pending	
6430	19-1	9/30/18	Pending	
6430	18-4	6/30/2018	Approved	12/23/2019
6430	18-3	3/31/18	Pending	
6430	18-2	12/31/17	Approved	1/28/2019
6430	18-1	9/30/17	Approved	10/3/2018
6430	17-4	06/30/17	Approved	6/7/2018
6430	17-3	03/31/17	Approved	8/7/2017
0540	17-2	12/31/16	Approved	2/15/2018
0540	17-1	09/30/16	Approved	4/5/2017
0540	16-4	06/30/16	Approved	4/19/2018
0540	16-3	03/31/16	Approved	3/30/2018
0540	16-2	12/31/15	Approved	3/28/2018
0540	16-1	9/30/2015	Approved	3/27/2018
0540	90	6/29/2015	Approved	3/26/2018
0540	89	3/31/2015	Approved	2/1/2016
0540	88	12/31/2014	Approved	12/21/2015
0540	87	9/30/2014	Approved	12/15/2015
0540	86	6/30/2014	Approved	7/20/2015
0540	85	3/31/2014	Approved	7/16/2015
0540	84	12/31/2013	Approved	9/3/2014
0540	83	9/30/2013	Approved	7/15/2015
0540	82	6/30/2013	Approved	7/14/2015
0540	81	3/31/2013	Approved	3/14/2014
0540	80	12/31/2012	Approved	11/25/2014
0540	79	9/30/2012	Approved	12/9/2014
0540	78	6/30/2012	Approved	6/26/2013
0540	77	3/31/2012	Approved	2/10/2015
0540	76	12/31/2011	Approved	7/12/2012
0540	75	9/30/2011	Approved	4/24/2012
0540	74	6/30/2011	Approved	6/5/2012

*Effective Date 01/01/2021
Submission Date 12/31/2021*

IV. INTRODUCTION

The Vermont Agency of Human Services (AHS) mission is to improve the conditions and well-being of Vermonters and protect those who cannot protect themselves. Whether helping a family access health care or child care, protecting a young child from abuse, supporting youth and adults through addiction and recovery, providing essential health promotion and disease prevention services, reaching out to elder Vermonters in need of at-home or nursing home assistance, enabling individuals with disabilities to have greater independence, or supporting victims and rehabilitating offenders, AHS serves Vermonters with compassion, dedication, and professionalism. AHS has operated since 1969 to serve as the umbrella organization for all human service activities within state government.

The Departments under AHS are: Department of Children and Family Services (DCF), Department of Disabilities, Aging and Independent Living (DAIL), Department of Vermont Health Access (DVHA), Vermont Department of Health (VDH), Department of Mental Health (DMH), and the Department of Corrections (DOC). Appropriate costs allocated as benefitting the Secretary's Office are further reallocated across all other agency-specific benefitting objectives, as described throughout this narrative.

For the administration of the CAP, AHS and the Departments use a web-based software tool to calculate the quarterly CAP results. AHS and each of the Departments have their own unique version of the application to run their costs through the software. Effective 7/1/2015, AHS switched to the web-based, proprietary cost allocation software, AlloCAP™; therefore, the quarter ending 9/30/2015 was the first quarter that processed using the software. The software was configured specific to the needs of AHS and each of the Departments' expenditures to appropriately allocate costs as described in the CAP narrative herein. The AlloCAP™ software is hosted on the vendor's server; the vendor is Public Consulting Group, Inc. (PCG). AHS is responsible for processing the CAP and does so at the close of each quarter using the vendor's software.

AlloCAP™ allows the user to import quarterly expenditure data. The data is coded according to the codes assigned to the costs in the state's accounting system and utilized to identify costs in the CAP narrative. These common cost pools are then applied against the appropriate statistics for allocation purposes, as described in the rest of this CAP narrative. Statistics allocate cost pools (Program Codes) using a four step-down methodology. Cost pools and assigned allocation statistics are identified further in this CAP narrative. Statistics used include time study results, total cost methodologies, case counts, position counts, etc. Through AlloCAP™, AHS and the Departments also have access to reports that describe where the money gets allocated to, which allocation methods are used for each cost pool, and what statistics are assigned for each allocation method.

V. ACRONYM LIST

3SQR.....	3Squares VT Program
AA.....	Adoption Assistance
AAA.....	Area Agency on Aging
AABD.....	Aid to the Aged, Blind, & Disabled
AAG.....	Assistant Attorney General
ABLES.....	Adult Blood Lead Epidemiology Surveillance
ABAWD.....	Able-Bodied Adults without Dependents
ABD.....	Aged, Blind and Disabled
ACA.....	Affordable Care Act
ACCD.....	Agency Commerce Community Development
ACE.....	Additional Crisis Expenditure
ACH.....	Automated Clearing House
ACL.....	Administration for Community Living
ACO.....	Accountable Care Organization
ACCESS.....	The computer software system used by DCF and DVHA to track program eligibility information as well as economic services and child support activity
ACCS.....	Assistive Community Care Services
ACF.....	Administration for Children & Families
ADA.....	Americans with Disabilities Act
ADAP.....	Alcohol and Drug Abuse Programs
ADRC.....	Aging and Disability Resource Center Program
ADO.....	St. Albans District Office
ADPC.....	Application Document Processing Center
ADS.....	Agency of Digital Services
AGO.....	Attorney General's Office
AHC.....	Arbour Health Care
AHCPR.....	Agency for Health Care Policy & Research
AHECs.....	Area Health Education Center
AHERA.....	Asbestos Hazard Emergency Response Act
AHS.....	Agency of Human Services
AHSCO.....	Agency of Human Services Central Office
AIDS.....	Acquired Immunodeficiency Syndrome
ALF.....	American Legacy Foundation
AMAP.....	Aids Medication Assistance Program
AoA.....	Agency of Administration
AoA.....	Administration on Aging
AOT.....	Agency of Transportation
APD.....	Advance Planning Document
ARRA.....	American Recovery and Reinvestment Act
ASD.....	Adult Services Division
ASP.....	Attendant Services Program
ASPR.....	Assistant Secretary for Preparedness and Response
ASU.....	Adolescent Services Unit
AT.....	Assistive Technology
BAM.....	Business Account Manager
BASU.....	Business Analytics Support Unit
BBF.....	Building Bright Futures
BDO.....	Burlington District Office
BFIS.....	Building Bright Futures Information System

BHSIS.....	Behavioral Health Services Information System
BI.....	Business Intelligence
BICS.....	Behavioral Intervention in Child Support Services
BJA.....	Bureau of Justice Assistance
BO.....	Business Office
BOND.....	Grant from the University of Massachusetts Medical School for Social Security Demonstration
BOSS.....	Better Option than Social Security
BPS.....	Benefits Programs Specialist
BR.....	Brattleboro Retreat
BRE.....	Business Reply Envelope
BRACE.....	Building Resilience Against Climate Change Effects in VT
C4C.....	Challenges for Change
CAP.....	Cost Allocation Plan
CAPTA.....	Child Abuse Prevention and Treatment Act
CAQH.....	Committee for Affordable Quality Healthcare
CARA.....	Comprehensive Addiction and Recovery Act
CARES.....	Coronavirus Aid, Relief, & Economic Security
CBCAP.....	Community Based Child Abuse Prevention
CC.....	Care Coordination
CCDF.....	Child Care Development Fund
CCFAP.....	Child Care Financial Assistance Program
CCIIO.....	Center for Consumer Information and Insurance Oversight
CCL.....	Community Care Level
CCMP.....	Chronic Care Management Program
CCWIS.....	Comprehensive Child Welfare Information System
CDC.....	Centers for Disease Control and Prevention
CDD.....	Child Development Division
CECH.....	Clinicians Enhancing Child Health
CFC.....	Choices for Care
CFDA.....	Catalog of Federal Domestic Assistance
CFR.....	Code of Federal Regulations
CHAMPPS.....	Coordinated Healthy Activity, Motivation, and Prevention Programs
CHIP.....	Children’s Health Insurance Program
CHIRP.....	Children’s Health Information Research Project
CIES.....	Centralized Intake and Emergency Services
CIS.....	Children’s Integrated Services
CIT.....	Central Information Technology
CJA.....	Children’s Justice Act
CM.....	Case Management
CMHI.....	Child Mental Health Initiative
CME.....	Continuing Medical Education
CMS.....	Centers for Medicare & Medicaid Services (formerly HCFA)
CMA.....	Cash and Medical Assistance
CNCS.....	Corporation for National and Community Service
COVID-19.....	Coronavirus Disease 2019
CPU.....	Central Processing Unit
CRASH.....	Drinking Driver Rehabilitation Program
CRF.....	COVID Relief Fund
CRI.....	Cities Readiness Initiative
CRT.....	Community Rehabilitation & Treatment
CRU.....	Cash Receipts Unit
CSBG.....	Community Services Block Grant

CSHCN.....	Children with Special Healthcare Needs
CSHN.....	Children with Special Health Needs
CSNet.....	Child Support Network
CSO.....	Constituent Services Office
CSP.....	Coordinated Service Planning
CSRE.....	Comprehensive Systems Reform Effort
CSTE.....	Council of State and Territorial Epidemiologist
CVPS.....	Central Vermont Power Systems
CWS.....	Child Welfare Services
DAs.....	Designated Agencies
DAIL.....	Department of Disabilities, Aging and Independent Living
DBA.....	Database Administrator
DBVI.....	Division for the Blind and Visually Impaired
DCF.....	Department for Children and Families
DD.....	Disability Determination
DDC.....	Developmental Disabilities Council
DDI.....	Design, Development & Implementation
DDS.....	Disability Determination Services
DDS.....	Developmental Disabilities Services
DDRP.....	Drunk Driver Rehabilitation Program
DDS.....	Disability Determination Services (part of DCF)
DDSD.....	Developmental Disabilities Services Division
DEPRIP.....	Division of Emergency Preparedness, Response and Injury Prevention
DHHS.....	Department of Health & Human Services (United States)
DIF.....	Disability Innovation Fund
DII.....	Department of Information and Innovation
DLP.....	Division of Licensing and Protection
DMH.....	Department of Mental Health Services
DO.....	District Office
DOC.....	Department of Corrections
DOE.....	Department of Education
DOE.....	Department of Energy
DOH.....	Department of Health
DOJ.....	Department of Justice
DPS.....	Department of Public Safety
DS.....	Developmental Services
DSH.....	Disproportionate Share Hospital
DSHP.....	Designated State Health Programs
DSR.....	Delivery System Reform
DUA.....	Data Use Agreement
DUALS.....	State Demonstrations to Integrate Care for Dual Eligible Individuals
DUR.....	Drug Utilization Review (Board)
DV.....	Domestic Violence
DVHA.....	Department of Vermont Health Access
EA.....	Emergency Assistance
EAP.....	Employee Assistance Program
EBCP.....	Enterprise Business Capability Platform
EBP.....	Electronic Benefit Transfer
EBT.....	Evidence-Based Practice
ECCS.....	Early Childhood Comprehensive Systems
ECFMH.....	Early Childhood and Family Mental Health
ECM.....	Enterprise Content Management

ED.....	Emergency Department
EDI.....	Electronic Data Interchange
EDS.....	Electronic Data Systems Corporation (now Hewlett Packard)
E&E	Eligibility and Enrollment
EEO.....	Equal Employment Officer
EFT	Electronic Funds Transfer
EHC.....	Environmental Health Capacity
EHR	Electronic Health Record
EI	Early Intervention
EIP	Emerging Infections Program
EITC.....	Earned Income Tax Credit
ELC.....	Epidemiology and Laboratory Capacity
ELC.....	Early Learning Challenge
EMS	Emergency Medical Services
EP.....	Essential Person
EPA.....	Environmental Protection Agency
e-PRO.....	e-Procurement
EPSDT	Early & Periodic Screening, Diagnosis & Treatment
ESJG.....	Elder Justice Services Grant
EQR	External Quality Review
EQRO.....	External Quality Review Organization
ESAP.....	Elderly Simplified Application Project
ESD.....	Economic Services Division (of the DCF)
ESG.....	Emergency Solutions Grant
E&T	Employment and Training
ETV.....	Education Training Vouchers
EVV.....	Electronic Visit Verification System
EWIC.....	Electronic Benefits Issuance System for WIC
F&L.....	Food & Lodging
FAHC.....	Fletcher Allen Health Center
FAMIS	Financial Accounting and Management Information System
FC	Foster Care
FDA.....	Food and Drug Administration
FEMA	Federal Emergency Management Agency
FFCRA.....	Families First Coronavirus Response ACT
FFP.....	Federal Financial Participation
FFTA.....	Family First Transition Act
FFY.....	Federal Fiscal Year
FGC.....	Family Group Conferencing
FICA.....	Federal Insurance Contribution Act
FINI.....	Food Insecurity Nutrition Incentive
FITP.....	Family Infant Toddler Program
FMAP.....	Federal Medicaid Assistance Participation
FMLA.....	Family Medical Leave Act
FMNP.....	Farmers' Market Nutrition Program
FNS.....	Food and Nutrition Services
FPL	Federal Poverty Level
FPLS.....	Federal Parent Location Services
FPR.....	Forest, Parks and Recreation
FSCO.....	Food Stamp Cash Out
FSD	Family Services Division
FSP.....	Family Safety Planning

FSW.....	Family Services Worker
FTE.....	Full Time Equivalent
FQHC.....	Federally Qualified Health Center
GA.....	General Assistance
GC.....	Global Commitment for Health 1115 Waiver
GCI.....	Global Commitment Investment
GEMS.....	Girls Educational & Mentoring Services
GF.....	General Fund
GMCB.....	Green Mountain Care Board
GME.....	Graduate Medical Education
GMET.....	Government Modernization and Efficiency Team
GMP.....	Green Mountain Power, Inc.
GMPCC.....	Green Mountain Psychiatric Care Center
HAEEU.....	Health Access Eligibility and Enrollment Unit
HCAU.....	Health Care Application Usability
HCCVT.....	Healthy Child Care Vermont
HBKF.....	Healthy Babies, Kids and Families
HC.....	Health Care
HCB.....	Home and Community Based
HCR.....	Health Care Reform
HDC.....	Hospital Data Council
HDO.....	Hartford District Office
HHA.....	Home Health Agency
HHS.....	Health and Human Services
HIE.....	Health Information Exchange
HIV.....	Human Immunodeficiency Virus
HIPAA.....	Health Insurance Portability & Accountability Act
HIT.....	Health Information Technology
HITECH.....	Health Information Technology for Economic and Clinical Health
HMIS.....	Housing Management Information System
HOP.....	Housing Opportunity Program
HP.....	Hewlett Packard (Formerly EDS)
HPDP.....	Health Promotion and Disease Prevention
HR.....	Human Resources
HRSA.....	Health Resources and Services Administration
HSB.....	Human Services Board
HSE.....	Health Services Enterprise.
HUD.....	Housing and Urban Development
HWAP.....	Home Weatherization Assistance Program
IAM.....	Identify & Access Management
IAPD.....	Implementation Advance Planning Document
IAPDU.....	Implementation Advance Planning Document Update
ICAN.....	Individual Career Advancement Network
ICD.....	International Classification of Diseases
ICF.....	Intermediate Care Facility
ICF/MR.....	Intermediate Care Facility for Individuals with Mental Retardation
ICPC.....	Interstate Compact on the Placement of Children
ICJ.....	Interstate Commission on Juveniles
ID.....	Identification
IDA.....	Individual Development Account
IDEA.....	Individuals with Disabilities Education Act
IDRP.....	Impaired Driver Rehabilitation Program

IDT.....	Interdepartmental Transfer
IE	Integrated Eligibility
IEE.....	Integrated Eligibility & Enrollment
IEEBI.....	Integrated Eligibility and Enrollment Business Intelligence
IEEIAM.....	Integrated Eligibility and Enrollment Identity & Access Management
IEESI.....	Integrated Eligibility and Enrollment Systems Integrator
IEHC	Integrated Eligibility Health Care
IFBS.....	Intensive Family Based Services
IFS.....	Integrated family Services
IGA	Intergovernmental Agreements
IID.....	Individuals with Intellectual Disabilities
ILEHP	Interdisciplinary Leadership Education for Health Professionals
INS.....	Insurance
IRS	Internal Revenue Service
IS.....	Information Services
ISD.....	Information Services Division
ISO.....	International Organization for Standardization
IT	Information Technology
IV&V	Independent Verification and Validation
JABG.....	Juvenile Accountability Block Grant
JDO.....	St. Johnsbury District Office
JFI	Jobs for Independence
JJDP	Juvenile Justice and Delinquency Prevention
JJU	Juvenile Justice Unit
LAUNCH.....	Linking Actions for Unmet Needs in Children’s Health
LDO.....	Brattleboro District Office
LFFM.....	Laboratory Flexible Funding Model
LIHEAP	Low-Income Home Energy Assistance Program
LIMS.....	Laboratory Information Management System
LIS/MSP.....	Low Income Subsidy/Medicare Savings Program
LIT.....	Local Interagency Team
LTC.....	Long-Term Care
M&O.....	Maintenance & Operations
MAB.....	Medicaid Advisory Board
MAC	School Based Medicaid Administration Claiming
MAGI.....	Modified Adjusted Gross Income
MAP.....	Medicaid Assistance Program
MAPIR.....	Medical Assistance Provider Incentive Repository
MAT.....	Medication Assisted Treatment
MBDP.....	Micro Business Development Program
MCE.....	Managed Care Entity
MCH	Maternal and Child Health
MCO	Managed Care Organization (Investments)
MDWAS.....	Master Data Warehouse and Analytic Solution
MDO.....	Barre District Office
MDS.....	Minimum Data Set
MEA.....	Medicare Enrollment Assistance
MES	Medicaid Enterprise System
MFP	Money Follows the Person
MH.....	Mental Health
MHBG.....	Mental Health Block Grant
MIPPA	Medicare Patients and Providers Act

MIS	Management Information System
MKT	Market
MMA	Medicare Modernization Act
MMIS	Medicaid Management Information System
MNT	Manual Notification Tool
MOE	Maintenance of Effort
MOMS	Mental health Outreach for MotherS
MOU	Memorandum of Understanding
MPRS	Motions, Petitions and Requests
MR	Mental Retardation
MSW	Master’s Degree in Social Work
MSA	Master Settlement Agreement
MTCR	Middlesex Therapeutic Community Residence
NAS	Neonatal Abstinence Syndrome
NATAC	Nursing Assistant Testing and Competency
NATCP	Nurse Assistance Training and Competency
NCQA	National Committee for Quality Assurance
NFS	Nursing and Family Support
NICU	Newborn Intensive Care Unit
NIFA	National Institute of Food and Agriculture
NOA	Notice of Award
NRC	Nuclear Regulatory Commission
NRFRPS	National Retail Food Regulatory Program Standards
NSIP	Nutrition Service Incentive Program
NSTW	Not Scheduled to Work
OAA	Older Americans Act
OAPD	Operation Advance Planning Document
OAPDU	Operational Advance Planning Document Update
OAR	Office of Air and Radiation
OASIS	Outcome and Assessment Information Set
OCCIIO	Office of Consumer and Insurance Oversight
OCS	Office of Child Support
OCSE	Office of Child Support Enforcement
OD2A	Overdose Data to Action
OECA	Office of Environment and Compliance Assurance
OEO	Office of Economic Opportunity
OESE	Office of Elementary and Secondary Education
OIG	Office of Inspector General
OLH	Office of Local Health
OMB	Office of Budget and Management
ONC	Office of National Coordinator
OOJJP	Office of Juvenile Justice and Delinquency Prevention
OPA	Office of Population Affairs
OPPTS	Office of Pollution Prevention and Toxics
OR	Outreach
OS	Office of the Secretary
OSERS	Office of Special Education and Rehabilitative Services
PA	Public Assistance
PACE	Policy and Communication Evaluation
PAPD	Planning Advanced Planning Document
PADS	Payment and Delivery Systems
PASARR	Pre-Admission Screen and Resident Review

PASRR.....	Pre-Admission Screening and Record Review
PATH.....	Department of Prevention, Assistance, Transition, & Health Access
PBM.....	Pharmacy Benefit Management
PCAP.....	Public Assistance Cost Allocation Plan
PCG.....	Public Consulting Group, Inc.
PCMH.....	Program in Community Mental Health
PCSP.....	Patient Center Specialty Practice
PE.....	Presumptive Eligibility
PERM.....	Payment Error Rate Measurement
PETS.....	Pre-Employment Transition Services
PFOA.....	Perfluorooctanoic Acid
PH.....	Public Health
PHEP.....	Public Health Emergency Preparedness
PHER.....	Public Health Emergency Response
PHHS.....	Preventive Health and Health Services Block Grant
PIE.....	Payer Initiated Eligibility
PIECP.....	Prison Industry Enhancement Certification Program
PIP.....	Performance Improvement Project
PMPM.....	Per Member Per Month
PMO.....	Project Management Office
PNMI.....	Private Non-Medical Institution
POD.....	Promoting Opportunity Demonstration
POS.....	Point of Sale
PPHF.....	Prevention and Public Health Fund
PQA.....	Prior Quarter Adjustment
PREP.....	Personal Responsibility Education Program
PSSYF.....	Prevention and Stabilization Services for Youth and Families
PSI.....	Patient Safety Initiative
PT.....	Physical Therapy
QA.....	Quality Assurance
QC.....	Quality Control
QHMMI.....	Quality and Health Management and Measurement Improvement
QI.....	Quality Initiatives
QIO.....	Quality Improvements Organization
RES.....	Residential
REU.....	Revenue Enhancement Unit
RLSI.....	Residential Licensing and Special Investigations
RMA.....	Refugee Medical Assistance
RMTS.....	Random Moment Time Study
RRMC.....	Rutland Regional Medical Center
RS.....	Rate Setting
RTT.....	Race to the Top
RU.....	Reach Up Program
RWJ.....	Robert Wood Johnson
SACWIS.....	Statewide Automated Child Welfare Information System
SAMHSA.....	Substance Abuse and Mental Health Services Administration
S&C.....	Survey and Certification
SA.....	Substance Abuse
SAP.....	Student Assistance Programs
SAPT.....	Substance Abuse Prevention and Treatment
SBIRT.....	Screening, Brief Intervention, and Referral to Treatment
SCHIP.....	State Children’s Health Insurance Plan

SCSEP.....	Senior Community Service Employment Program
SE.....	Supported Employment
SED.....	Serious Emotional Disturbance
SEFA.....	Schedule of Expenditures of Federal Awards
SHIP.....	State Health Improvement Plan
SI.....	System Integrator
SIFBS.....	Specialized Intensive Family Based Services
SIM.....	State Innovative Model
SIREN.....	Statewide Incident Reporting Network for Emergency Medical Services
SDO.....	Springfield District Office
SEOW.....	State Epidemiological Outcomes Workgroup
SERC.....	Sustainable Energy Resources for Consumers
SFI.....	Serious Functional Impairment
SFY.....	State Fiscal Year
SI.....	Systems Integrator
SNAP.....	Supplemental Nutrition Assistance Program
SNF.....	Skilled Nursing Facility
SOA.....	Service Oriented Architecture
SOC.....	System of Care
SOR.....	State Opioid Response
SPA.....	State Plan Amendment
SPDWP.....	Support for Public Drinking Water Program
SPE.....	Strategic Prevention Enhancement
SPF.....	Strategic Prevention Framework
SMP.....	Skilled Medical Professional
SPMP.....	Skilled Professional Medical Professionals
SSA.....	Social Security Administration
SSA.....	Specialized Service Agency
SSBG.....	Social Services Block Grant
SSDI.....	Social Security Disability Insurance
SSDI.....	State Systems Development Initiative
SSF.....	Solely State Funded
SSFP.....	Solely State Funded Program
SSI.....	Supplemental Security Income
SSMIS.....	Social Services Management Information System
SSNRI.....	Social Security Number Removal Initiative
SSP.....	Separate State Program
SRR.....	Secure Residential Recovery
ST.....	Speech Therapy
STC.....	Special Terms and Conditions
STD.....	Sexually transmitted Disease
STR.....	State Targeted Response
SUA.....	State Unit on Aging
SUD.....	Substance Use Disorder
SWICAP.....	State Wide Indirect Cost Allocation Plan
TANF.....	Temporary Assistance for Needy Families (Reach Up in VT)
TB.....	Tuberculosis
TBI.....	Traumatic Brain Injury
TCM.....	Targeted Case Management
TCP.....	Tobacco Control Program
TDO.....	Bennington District Office
THMs.....	Trihalomethanes

T-MSIS.....	Transformed Medicaid Statistical Information System
TPL	Third Party Liability
TRE.....	Treasurer’s Office
TSCA.....	Toxic Substance Control Act
TTA.....	Training and Technical Assistance
TTI.....	Transformation Transfer Initiative
UID	Unique Identification Number
UMASS.....	University of Massachusetts
USDA.....	United States Department of Agriculture
UVM	University of Vermont
VABIR.....	Vermont Association of Business, Industry and Rehabilitation
VADIC.....	Vermont Alcohol and Drug Information Clearinghouse
VAL.....	Vermont Adult Learning
VCCVS.....	Vermont Center for Crime Victim Services
VCHIP.....	Vermont Child Health Improvement Project
VCHRYP.....	Vermont Coalition of Runaway and Homeless Youth Program
VCSP.....	Vermont Communication Support Project
VDH.....	Vermont Department of Health
VDO.....	Morrisville District Office
VDOL	Vermont Department of Labor
VHAP.....	VT Health Access Plan
VHC.....	Vermont Health Connect
VHCB.....	Vermont Housing and Conservation Board
VHCIP.....	Vermont Health Care Innovation Project
VHCURES	Vermont Healthcare Claims Uniform Reporting and Evaluation System
VHHIS	Vermont Household Health Insurance Survey
VEWS.....	Vermont Integrated Eligibility Workflow System
VISION.....	Vermont’s Integrated Solution for Information and Organizational Needs – the statewide accounting system
VISTA.....	Volunteers In Service To America
VLA.....	Vermont Legal Aid
VLITE	Vermont Low Income Trust for Electricity
VMAP.....	Vermont Medication Assistance Program
VOCA.....	Victims of Crime Act
VOCs	Volatile Organic Compounds
VPCH.....	Vermont Psychiatric Care Hospital
VPharm	VT Pharmacy Program
VPQHC	VT Program for Quality in Health Care
VR.....	Vocational Rehabilitation
VRERP.....	Vermont Radiological Emergency Response Plan
VSA.....	Vermont Statutes Annotated
VSH.....	Vermont State Hospital
VSNIP	Vermont Spay and Neuter Incentive Program
VT.....	Vermont
VTracks.....	CDC Vaccine Tracking System
VT Gas.....	Vermont Gas
VUHDDS.....	Vermont Uniform Hospital Discharge Data Set
WIC.....	Women Infants and Children
WISEWOMAN.....	Well-Integrated Screening & Evaluation for Women Across the Nation
WPR.....	Work Participation Rate
WS.....	Woodside
WTF.....	Weatherization Trust Fund

WX.....Weatherization
QHP..... Qualified Health Plan
YASI..... Youth Assessment and Screening Instrument
YDO.....Middlebury District Office
YR.....Year
ZDO.....State Office/Central Office (Waterbury)

VI. ADVANCE PLANNING DOCUMENTS AND MEMORANDUM OF UNDERSTANDING

Document ID	Name	Description	Approving Entity	Type	Submitted (S) Revised (R) Date	Approval Date
AHS-2	HITECH	HIE Expansion, EHRIP Operations (Program and Audit), HIT funded SMHP activities, and AHS Portfolio allocation	CMS-HIT	IAPDU	R 02/27/20 R 06/30/20	03/03/20 08/24/20
AHS-3	E&E	Integrated Eligibility Program, E&E DDI, and AHS Portfolio allocation	CMS-E&E	IAPDU	R 07/31/19 R 04/13/20	10/04/19 Pending
AHS-4	MMIS	MMIS Replacement Program (PBM, Care Mgt, Core Ops, Specialized Program,) MAPIR, and AHS Portfolio allocation	CMS-MMIS	IAPDU	R 03/08/18 R 06/21/19 R 02/23/21	05/05/18 10/17/19 Pending
DCF-6	SSMIS	Vermont Child Welfare Information Technology System - 2021	ACF	OAPDU	S 8/12/20	8/13/20
DCF-7	OCS	Child Support Enforcement System – ACCESS – 2020 (For SFY 2021)	ACF-OCS	OAPDU	S 8/11/20	
DVHA-2	T-MSIS	Transformed Medicaid Statistical Information System	CMS-MMIS	APD	R 9/8/16 R 12/29/17 R 11/22/19	8/25/2017 4/2/2018 1/13/2020
DVHA-8	PIE	Third Party Liability / Payer Initiated Eligibility	CMS-MMIS	APD	S 5/5/2016 R 2/19/2019 R 8/31/2020	5/20/19 10/5/2020
DVHA-9	EE-OAPD	Eligibility and Enrollment for acquisitions related to the Maintenance and Operations	CMS-EE	OAPD	S 6/26/2015 R 8/28/2019 R 8/3/2020	11/4/19
DVHA-13	EVV	Electronic Visit Verification	CMS-MMIS	IAPD	S 5/14/18 R 12/19/18 R 2/14/2020	7/24/2018 1/2/2019 4/3/2020
DVHA-14	MMIS-OAPD	Medicaid Management Information System for acquisitions related to the Maintenance and Operations	CMS-MMIS	OAPD	S 1/8/2018 R 8/21/2019 R 8/3/2020	5/10/18 12/20/2019 9/29/2020
DVHA-15	PADS	Payment and Delivery System	CMS-MMIS	IAPD	S 8/8/2018 R 1/28/2020	10/16/2018 2/13/2020

Secretary's Office (AHSCO)

ID	Department	Name	Description
SW-1	All	VISION Allocation	Costs for the State of Vermont Financial System - number of users and transactions
SW-2	All	DHR Allocation	Costs for Costs of Human Resource Department – FTE Count
SW-3	All	DII SLA	Costs for Service Level Agreement between AHS and Department of Information and Innovation – number of PC's and users
SW-4	All	Fee For Space	Costs for Space occupied in State Owned Buildings - Square Footage
03400-MOU-ADS-FY19	All	ADS Services	Costs for services associated with all State provided IT services including: Project Management, system design, development, and implementation, and application maintenance and operations support.
03400-MOA-REFUGEE-VDH-FY20 ¹	VDH	Refugee Health Program	Maintain and enhance a system for addressing the health needs of newly arriving refugees
03400-MOU-EOG CSO-FY18 AMD #1	EOG	CSO	To support the two positions assigned to the Governors Constituent Services Office
03400-MOU-DEC-18ACH-FY 21	DEC	SerVermont	Placing of 24 full-time AmeriCorps members with municipalities and non-profit organizations to implement strategies to protect and improve water quality in the Lake Champlain watershed.
03400-MOU-ADS-FY19-AMD #2	ADS	Information Technology	Procurement of certain Information Technology systems and services and provides technical assistance, oversight and project management of the design, development, implementation (DDI) as well as maintenance and operation (M&O) of the hundreds of information systems of AHS.
03400-MOU-DATA-AOE-FY19	AOE	Data Sharing	Enables the sharing of information while maintaining compliance with all applicable requirements relating to the safeguarding of data.
03400-MOU-DHR-FY-21	DHR	Investigations	Provides investigative services to the Agency of Human Services in connection with those alleged employee misconduct matters where appropriate.
03400-MOU-DCF-RCA-20 ¹	DCF	Refugee Cash Assistance	Cash benefit for Refugees administered by DCF Economic Services Division.

*Effective Date 01/01/2021
Submission Date 03/31/2021*

ID	Department	Name	Description
03400-MOU-AGO-FY20	AGO	Office of Attorney General	The AGO will provide legal services to the Agency of Human Services in such matters that come before the Agency and Agency's Departments that need legal counsel.
03400-MOU-ACCD-FY21	ACCD	Agency of Commerce and Community Development	Support for ACCD launching the Emergency Economic Recovery Grants.

Department for Children and Families (DCF)

ID	Department	Name	Description
03440-10238-21 (ADMIN/ESD)	Health (VDH)	SNAP Nutrition Education	Nutrition Education
03440-10034-21 (ADMIN/RU)	DAIL	VR/BAM	CWS Salesforce Licenses for Employment Consultants at VABIR and VAL
03440-10307-21 (ICAN ESD/ADMIN)	DAIL/VR	Individual Career Advancement Network (ICAN)	To provide E&T participants who need additional supports to overcome employment barriers with EAP counselors to assess underlying factors that contribute to employment barriers faced by 3Square VT recipient
03440-10308-21 ICAN (ESD/ADMIN & RU)	VT Department of Labor (VDOL)	SNAP Employment and Training Program	To provide comprehensive employment services to 3SquaresVT recipients.
03440-10308B-20	VT Department of Labor (VDOL)	SNAP Employment and Training Program	To provide ICAN services statewide to 3SVT recipients who agree to 3SVT employment and training services and participants who are subject to 3SVT time limited benefits who need to meet specific work requirement to maintain 3SVT benefits
03440-10170- 21 (ESD LIHEAP)	VT Department of Environmental Conservation (DEC)	Low Income Home Energy Assistance Program (LIHEAP)	To provide replacement of fuel tanks for clients eligible to receive crisis assistance under LIHEAP.
03420-28367 (FSD)	Health (VDH)	Miscellaneous	VDH contributes to DCF's share of Child Abuse Physician Grant.
03440-20263-18 VCIC (FSD)	Vermont Department of Public Safety	Vermont Criminal Information Systems program	Processing of criminal records
28375-FY19- MOU (FSD)	Office of Defenders General	Family Reunification	Family reunification activities as passed per Section B.317
03440-28378- VDHL-MOU- FY20-21 (FSD)	VT Depart of Health Laboratory	Substance Abuse Testing	Provide substance abuse testing through urine screens for FSD offices statewide

*Effective Date 01/01/2021
Submission Date 03/31/2021*

ID	Department	Name	Description
03440-28385-MOU-FPR-FY20-23	Forest, Parks and Recreation	Park Passes	To support foster caregivers' access to Vermont State Parks by providing punch passes for the FY20-23 seasons
03440-28373-DCF-SAS-FY19-MOU (FSD)	State's Attorneys and Sheriffs Youthful Offender Implementation	Vermont Department of State's Attorneys and Sheriffs	The Bennington County State's Attorney to provide consultation and technical assistance to VT State's Attorneys regarding implementation of the Youthful Offender option within Act 201
03440-28421-MOU-DAIL-DRVT_FY21	Disabilities, Aging & Independent Living	Vermont Communication Support Project	To develop and maintain the capacity to provide specialized communication accommodations for individuals with disabilities to ensure equal access to courts, hearings and other professional interactions.
03440-28434-MOU-ODG-EVAL-22	Vermont Office of the Defender General	Evaluator Services	Evaluation conduct services based on the referral and prepare a report detailing their findings for treatment recommendations.
03440-28437-MOU-GAL-CJA-FY21	VT Judiciary/Court Administrators Office	Children's Justice Act	To improve the investigation, prosecution and Judicial handling of cases of child abuse and neglect, particularly child sexual abuse and exploitation, in a manner that limits additional trauma to the child victim.
03440-38000-20-DMH	Mental Health	Preschool Development Grant	The purpose of PDG B-5 grant is to assist States to develop, update, or implement a strategic plan that facilitates collaboration and coordination among existing programs of early childhood care and education.
03440-38100-20-VDH (CDD)	Health (VDH)	Preschool Development Grant	The purpose of PDG B-5 grant is to assist States to develop, update, or implement a strategic plan that facilitates collaboration and coordination among existing programs of early childhood care and education.
03440-38200-20-AOE	Agency of Education	Preschool Development Grant	The purpose of PDG B-5 grant is to assist States to develop, update, or implement a strategic plan that facilitates collaboration and coordination among existing programs of early childhood care and education.
03440-38100-20-VDH (CDD)	Health (VDH)	Preschool Development Grant	The purpose of PDG B-5 grant is to assist States to develop, update, or implement a strategic plan that facilitates collaboration and coordination among existing programs of early childhood care and education.
OCS-1	Disabilities Aging and Independent Living (DAIL)	Work 4 Kids Pilot	To offer employment services and support to individuals who are delinquent in child support payments
OCS-2	Judiciary (Office of Court Administrator)	Family Court Transfer	MOU Cooperative Agreement: Court fees to resolve parentage, child support and medical support court cases and ensure compliance with court orders

*Effective Date 01/01/2021
Submission Date 03/31/2021*

ID	Department	Name	Description
DDS-1	SSA Social Security Administration	Disability Determinations	SSA Social Security Administration
CDD-1	Vermont Department of Taxes	Children's Trust Fund	Community based and statewide primary prevention funds for high risk behaviors
EITC	VT Department of Taxes	Earned Income Tax Credit (EITC) Agreement	Coordinated activities related to the reporting of TANF related Earning Income Tax payments.
OCS - 4	VT State Treasure Office	Lockbox Billing Expenses	Lockbox Billing expenses paid by TRE for services performed on behalf of OCS
OCS - 5	VT State Treasure Office	Bank charge Billing Expenses	Bank charge Billing expenses paid by TRE for services performed on behalf of OCS
MOU 03150-MH 006	DMH	SAMSA Rapid Rehousing	To provide rapid rehousing and prevention through the Housing Opportunity Grant Program

Department for Disabilities, Aging and Independent Living (DAIL)

ID	Department	Name	Description
DHR-DAIL-6	DHR	Invest EAP	Providing Employee Assistance program services for State of Vermont employees and eligible dependents
03460-40002	DPS	Fire Safety	Facilitation and safety of residents and the public in facilities and to coordinate the fire safety and licensing activities of the respective departments
03460-40001	SOS	VT Board of Nursing	Ensuring a standard of education and competency of nursing assistants who seek to be, or are employed in, Vermont
03460-50005-20 ¹	DMH	Jump on Board for Success (JOBS)	Operating and funding of JOBS Programs
03460-50004-19	AOT/VTRANS	State of VT Disability Hiring Initiative	On-The-Job Training (OJT) to support DVR consumers
03460-70003-20	DOC	Traumatic Brain Injury (TBI)	Screening for TBI upon entry into the correctional system; fostering treatment and recognition
03460-70002-21	DCF	Senior Farmers Market Nutrition Program (SFMNP)	Implementation and management of the Farm to Family Program farmer's market coupon component of the SFMNP
03460-70002 ³ -21	DCF/ESD	3Squares VT	Promote and strengthen participation in 3SquaresVT
03460-10001-21	VHCB	Home Access Program	Administration and operations for the VT Center for Independent Living Home Access Program

Department for Vermont Health Access (DVHA)

ID	Department	Name	Description
IGA - DAIL	DAIL	Global Commitment Waiver IGA	This IGA specifies the responsibilities of DVHA and DAIL under Vermont's Section 1115 waiver, with DVHA as the Public MCO (Managed Care Organization)
IGA - DCF	DCF	Global Commitment Waiver IGA	This IGA specifies the responsibilities of DVHA and DCF under Vermont's Section 1115 waiver, with DVHA as the Public MCO (Managed Care Organization)
IGA - VDH	VDH	Global Commitment Waiver IGA	This IGA specifies the responsibilities of DVHA and VDH under Vermont's Section 1115 waiver, with DVHA as the Public MCO (Managed Care Organization)
IGA - DMH	DMH	Global Commitment Waiver IGA	This IGA specifies the responsibilities of DVHA and DMH under Vermont's Section 1115 waiver, with DVHA as the Public MCO (Managed Care Organization)
IGA – AOE	AOE	Global Commitment Waiver IGA	This IGA specifies the responsibilities of DVHA and AOE under Vermont's Section 1115 waiver, with DVHA as the Public MCO (Managed Care Organization)
03410-02-20	VDH	Accountable Communities of Health	This MOU is for DVHA to cover cost of VDH contractual cost for assessments of hospitals and community partner engagement in the Accountable Communities for Health.
03410-04-20	DOL	Unemployment Insurance	This is an agreement between the Vermont Department of Labor (VDOL) and the Department of Vermont Health Access (DVHA) on the disclosure and use of wage and Vermont unemployment compensation (UC) information

Vermont Department of Health

ID	Department	Name	Description
03330-001-2020	Green Mountain Care Board	BRFSS Survey 2020	GMCB and VDH have agreed to incorporate one question pertaining to hypertension awareness on the 2020 BRFSS
03420-031119	US Geological Survey	Water Resource Investigations	To determine the occurrence & distribution of chloride in groundwater from domestic wells in Vermont
03420-08369	DCF	Nurturing Parenting Program	To coordinate and deliver the Nurturing Parenting Program statewide
03420-07911	DMH	Maternal Depression	To improve the mental health and well-being of pregnant and postpartum women.
03420-07938	Department of Liquor and Lottery	Data Collection about access to Tobacco products	To create an online compliance program to collect data on access to tobacco, tobacco substitutes, with a focus on e-vapor products.
03420-07945	Vermont Agency of Agriculture	VAAFV Vector Surveillance	To conduct arthropod (mosquito and tick) vector surveillance
03420-07946	United States Dept. of Agriculture	Rabies Hotline	USDA will provide technical assistance to those individuals with rabies-related wildlife questions and concerns and triage medical and domestic animal questions to the appropriate state agencies.
03420-07967	DCF	Vermont Home Visiting Alliance (HVA) Facilitator	VDH/MCH and DCF/CDD will work collaboratively to convene the Home Visiting Alliance between May 2019 and June 30, 2020
03420-02100-FY2021	Office of the Attorney General	Legal Services	Office of the Attorney General (AGO) provides legal services for the investigation of complaints and the enforcement reports of unprofessional conduct charges against physicians and other medical practitioners licensed or certified by the Board of Medical Practice
03420-08032	DVHA	IDRP Covisint	To support the Impaired Driver Rehabilitation Program's (IDRP) use of ProviderLink paperless fax-based system through DVHA's contract with Covisint Corporation.
03420-08073	DVHA	Blueprint for Health—Hub Collaboratives	Support the capacity of advanced primary care practices and community health teams to better serve individuals with substance use and co-occurring disorders
03420-08122	DVHA	Tobacco treatment training	To support DVHA Blueprint for Health Unit's work in providing tobacco treatment training to the Vermont Quit Partners and community partners in each Health Service Area (HSA). DVHA

*Effective Date 01/01/2021
Submission Date 03/31/2021*

ID	Department	Name	Description
03420-08231	AOT	Recovery and Job Access Rides	Increase access to transportation for those trips that are not eligible under conventional funding sources, for Vermonters with substance use disorder.
03420-08364	VTDDC	Vermont Development Disabilities Council Support	Collaboration to address the health needs of Vermonters with disabilities
03420-08365	DCF	DCF Farm to Family coupons	Farm to Family Coupons for distribution to You First participants
03420-08403	VAAFM	VAAFM Microbiologists	Microbiologists employed by VAAFM to assist the in the testing of patient samples of COVID-19 during the current State of Emergency in Vermont
03420-08412	VAAFM	VAAFM Access to healthy local food	To increase access to healthy local food and to promote it in a culturally appropriate manner.
03420-08440	DCF	DCF COVID test result notification	DCF to provide staff to assist VDH in test result notification and other roles during the current Vermont's Response to the COVID-19 pandemic.
03420-08441	DAIL	DAIL COVID Response Staff	DAIL has agreed to provide staff to assist VDH with Vermont's Response to the COVID-19 pandemic.
03420-08442	DVHA	DVHA COVID Reponse Staff	DVHA has agreed to provide staff to assist VDH with Vermont's R esponse to the COVID-19 pandemic.
03420-08443	Springfield Unitarian Universalist Meetinghouse	COVID testing at Springfield Unitarian Universalist Meeting house	To support Covid-19 testing site at SPRINGFIELD UNITARIAN UNIVERSALIST MEETINGHOUSE
03420-08505	Office of the Court Administrator	Drug Court Program	To support court coordination for the Treatment Courts in Rutland, Chittenden, Washington and Franklin Counties

ID	Department	Name	Description
03420-08529	DVHA	Blueprint for Health – Hub Collaboratives	Support the capacity of advanced primary care practices and community health teams to better serve individuals with substance use and co-occurring disorders
03420-08535	DAIL	DAIL Elder Specialist	To provide clear expectations and guidance regarding the relationship between VDH ADAP, and DAIL in regards to the DAIL, Quality Outcomes Specialist (Elder Substance Abuse) temporary position.
03420-08669	Green Mountain Care Board	Management & Analytics of Hospital Data	Hospital Discharge data sets
03420- 08670 08672	DPS	DPS Microbiologists COVID testing	DPS will provide 7 microbiologists to assist in testing COVID-19 specimens
03420-08718	VTDDC	VTDDC Coronavirus Relief Fund	To contribute to costs associated with providing needed PPE, health information, and social support to Vermonters with disabilities
03420-08741	DOC	DOC COVID Response staff	DOC will provide staff to assist VDH with the COVID-19 response work.
03420-08791	AGO	AGO COVID Response staff	AGO will provide staff to assist VDH with the COVID-19 response work
03420-08796	AAFM	AAFM COVID Response staff	AAFM will provide staff to assist VDH with the COVID-19 response work
03420-08820	DMH	SAMHSA Emergency COVID-19 Funds	To provide crisis intervention services, mental health and substance use disorder treatment, and other related recovery supports for children and adults impacted by the COVID-19 pandemic.
03420-08829	VTDDC	VTDDC - Vaccine Planning and Expertise	Vermont Developmental Disabilities Council will partner with (VDH) by providing technical support and expertise relative to the communities it represents in all aspects of vaccine planning.
03420-08832	DEC	DEC COVID Response staff	DEC will provide staff to assist VDH with the COVID-19 response work
03420-08833	AOE	AOE COVID Response staff	AOE will provide staff to assist VDH with the COVID-19 response work
03420-08834	DHR	DHR COVID Response staff	DHR will provide staff to assist VDH with the COVID-19 response work
03420-7168	DAIL	Hospital Licensing between VDH and DAIL	To support hospital licensure, survey & investigation of complaints.

*Effective Date 01/01/2021
Submission Date 03/31/2021*

ID	Department	Name	Description
03420-7277	DOC	HIV oral fluid tests	To provide HIV testing to incoming inmates.
03420-DOC-2020	DOC	Vital Records	To establish an effective, secure and efficient means for VDH to provide certified copies of birth certificates to eligible inmates.
20-DPJ-18-0008-00	CDC	MCH epidemiologist from CDC	CDC providing MCH Epidemiologist for Public Health activities
2019-MOA Lead DEC VDH	DEC	testing of drinking water for lead at childcares and schools	The Vermont Department of Health, DCF, AoE and DEC have partnered in a state-wide sampling program to test for lead in drinking water at all schools and childcares in the state and remediate when levels are at, or above 4 parts per billion (ppb).
MOU AOE VDH for CDC 1801	AOE	CDC GRANT 1801	To carry out the activities identified under the CDC grant, Improving Student Health and Academic Achievement through Nutrition, Physical Activity and the Management of Chronic Conditions in Schools
MUO254	AOT	Child Passenger Safety Program	VDH will take on the day to day responsibility for the Child Passenger Safety Program.
MUO255	AOT	2020 Traffic Records Coordinating Committee Program (SIREN)	Data integration project between the AOT-CRASH database (law enforcement data) with data from the Vermont Department of Health emergency medical services (EMS) data system, SIREN.
MUO259	AOT	Vulnerable Road Users Program	VDH will continue to leverage resources and increase programmatic efficiencies by increasing community partnerships across the state, and other stakeholders focusing on improving safety for vulnerable road users.

Department of Mental Health

ID	Department	Name	Description
03150-MH008	DAIL	VT Communication Support Project	To develop and maintain the capacity to provide specialized communication accommodations for individuals with disabilities to assure equal access to courts, administrative hearings and other relevant professional interactions.
03150-MH009	DAIL	Collaboration with DMH and DAIL on utilizing COVID Relief Suicide Prevention Funds to support the Eldercare Clinician Program	COVID Relief (CRF) Suicide Prevention funding has been allocated by the Vermont legislature to support the Eldercare Clinician Program to provide mental health supports to vulnerable older Vermonters during the COVID-19 pandemic. DAIL administers the funding for the Eldercare clinician program, therefore DMH will provide DAIL the funds to distribute with the goal of ensuring access and providing quality eldercare services.

VII. ORGANIZATIONAL CHART

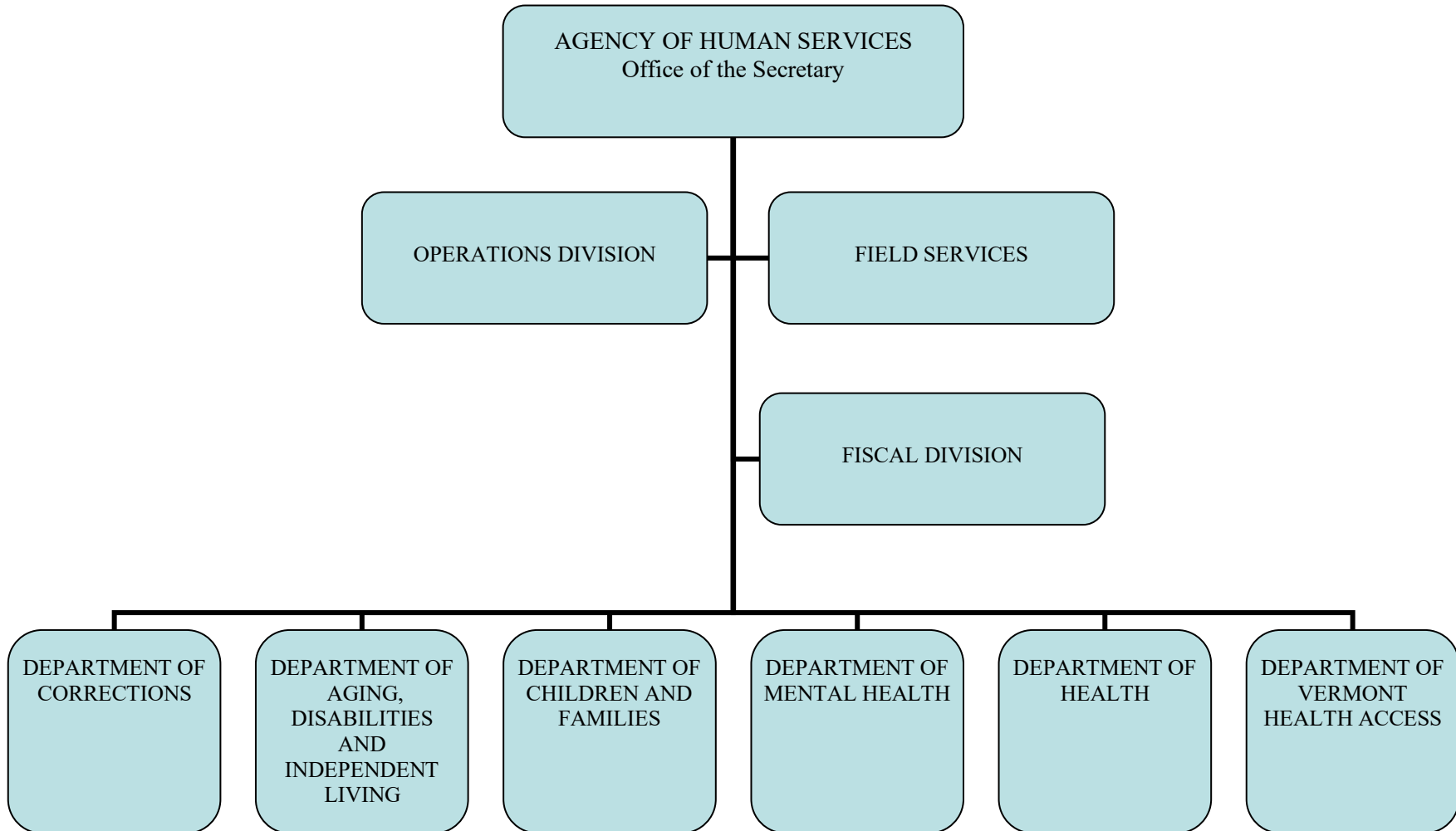

*Effective Date 01/01/2021
Submission Date 03/31/2021*

VIII. FEDERAL CFDA NUMBERS

CFDA #	Federal Agency	Program Title
10.525	USDA-FNS	National Young Farmers Coalition
10.537	USDA-FNS	SNAP Program Access EBT
10.545	USDA-FNS	FS EBT Project
10.551	USDA-FNS	SNAP Food Stamps (Cash)
10.551	USDA-FNS	SNAP Food Stamps (EBT)
10.557	USDA-FNS	Special Supplemental Nutrition Program for Women, Infants, and Children
10.561	USDA-FNS	State Administrative Matching Grants for Food Stamp Program
10.565	USDA-FNS	Commodity Supplemental Food Program
10.572	USDA-FNS	WIC Farmers' Market Nutrition Program (FMNP)
10.576	USDA-FNS	Senior Farmers Market Nutrition Program
10.578	USDA-FNS	WIC Grants to State
14.231	HUD	Emergency Shelter Grants Program
14.267	HUD	Continuum of Care Program
16.540	DOJ-JJDP	Juvenile Justice and Delinquency Prevention - Allocation to States
16.726	DOJ-JJDP	Juvenile Mentoring Program
16.754	DOJ	Information Sharing to Address Opioid Abuse
16.812	DOJ	Second Chance Act Prisoner Reentry Initiative
17.235	DOL	Senior Community Service Employment Program (SCSEP)
21.019	US Treasury	Coronavirus Relief Fund (CRF)
66.032	EPA-OAR	State Indoor Radon Grants
66.701	EPA-OECA	Toxic Substance Compliance Monitoring Cooperative Agreements
66.707	EPA-OPPTS	TSCA Title IV State Lead Grants - Certification of Lead-Based Paint Professionals
81.042	Energy	Weatherization Assistance for Low - Income Persons
84.126A	DOE-OSERS	Rehabilitation Services - Vocational Rehabilitation Grants to States
84.177B	DOE-OSERS	Rehabilitation Services - Independent Living Services for Older Individuals Who are Blind
84.181A	DOE-OSERS	Special Education - Grants for Infants and Families with Disabilities
84.186	DOE-OESE	Safe and Drug-Free Schools and Communities - State Grants
84.187A	DOE-OSERS	Supported Employment Services for Individuals with Severe Disabilities
84.187B	DOE-OSERS	Supported Employment Services for Individuals with Severe Disabilities
84.421B	DOE	Disability Innovation Fund (DIF)
93.041	DHHS-ACL	Special Programs for the Aging - Title VII, Chapter 3 - Programs for Prevention of Elder Abuse, Neglect, and Exploitation
93.042	DHHS-ACL	Special Programs for the Aging - Title VII, Chapter 2 - Long Term Care Ombudsman Services for Older Individuals
93.043	DHHS-ACL	Special Programs for the Aging - Title III, Part F - Disease Prevention and Health Promotion Services
93.044	DHHS-ACL	Special Programs for the Aging - Title III, Part B - Grants for Supportive Services and Senior Centers
93.045	DHHS-ACL	Special Programs for the Aging - Title III, Part C - Nutrition Services
93.048	DHHS-ACL	Legal Assist

CFDA #	Federal Agency	Program Title
93.052	DHHS-ACL	National Family Caregiver Support, Title III, Part E
93.053	DHHS-AOA	Nutrition Services Incentive
93.069	DHHS-CDC	Public Health Emergency Preparedness
93.070	DHHS-CDC	Environmental Public Health and Emergency Response
93.071	DHHS-CDC	Medicare Enrollment Assistance Program MIPPA
93.074	DHHS-CDC	Hospital Preparedness Program and Public Health Emergency Preparedness Aligned Cooperative Agreements
93.079	DHHS-CDC	Cooperative Agreements to Promote Adolescent Health through School-Based HIV/STD Prevention and School-Based Surveillance
93.092	DHHS-ACF	Affordable Care Act (ACA) Personal Responsibility Education Program
93.094	DHHS-CDC	Well-Integrated Screening and Evaluation for Women Across the Nation
93.103	DHHS-FDA	Food and Drug Administration Research
93.110	DHHS-HRSA	Maternal Depression Screening and Support
93.116	DHHS-CDC	Project Grants and Cooperative Agreements for Tuberculosis Control Programs
93.127	DHHS-HRSA	Emergency Medical Services for Children
93.136	DHHS-CDC	Injury Prevention and Control Research and State and Community Based Programs
93.150	DHHS-SAMHSA	Projects for Assistance in Transition from Homelessness (PATH)
93.165	DHHS-HRSA	Grants to States for Loan Repayment Program
93.184	DHHS-CDC	Disabilities Prevention
93.217	DHHS-OPA	Family Planning - Services
93.197	DHHS-CDC	Childhood Lead Poisoning Prevention Projects, State and Local Childhood Lead Poisoning Prevention and Surveillance of Blood Lead Levels in Children
93.224	DHHS-HRSA	Consolidated Health Centers (Community Health Centers, Migrant Health Centers, Health Care for the Homeless, and Public Housing Primary Care)
93.234	DHHS ACL	Traumatic Brain Injury State Demonstration Grant Program
93.236	DHHS-HRSA	Oral Health Workforce
93.241	DHHS-HRSA	State Rural Hospital Flexibility Program
93.243	DHHS-SAMHSA	Substance Abuse and Mental Health Services - Projects of Regional and National Significance
93.251	DHHS-HRSA	Universal Newborn Hearing Screening
93.268	DHHS-CDC	Immunization Cooperative Agreements
93.270	DHHS-CDC	Viral Hepatitis Prevention and Control
93.301	DHHS-HRSA	Small Rural Hospital Improvement Grants
93.305	DHHS-CDC	PPHF 2018: Office of Smoking and Health-National State-Based Tobacco Control Programs-Financed in part by 2018 Prevention and Public Health funds (PPHF)
93.314	DHHS-CDC	Early Hearing Detection and Intervention (CHIRP)
93.323	DHHS-CDC	Epidemiology and Laboratory Capacity for Infectious Diseases (ELC)
93.324	DHHS-ACL	State Health Insurance Assistance Program
93.336	DHHS-CDC	Behavioral Risk Factor Surveillance System
93.354	DHHS-CDC	Public Health Emergency Response: Cooperative Agreement for Emergency Response: Public Health Crisis Response

CFDA #	Federal Agency	Program Title
93.366	DHHS-CDC	State Actions to Improve Oral Health Outcomes and Partner Actions to Improve Oral Health Outcomes
93.367	DHHS-FDA	Flexible Funding Model – Infrastructure Development and Maintenance for State Manufactured Food Regulatory Programs
93.369	DHHS- ACL	Independent Living- State Grants
93.434	DHHS-ACF	Preschool Development Grant
93.426	DHHS-CDC	Improving the Health of Americans through Prevention and Management of Diabetes and Heart Disease and Stroke-Financed in part by 2018 Prevention and Public Health Funds
93.436	DHHS-CDC	Well-Integrated Screening and Evaluation for Women Across the Nation (WISEWOMAN)
93.464	DHHS-ACL	Assistive Technology
93.517	DHHS-AOA	Affordable Care Act – Aging and Disability Resource Center
93.521	DHHS-CDC	The Affordable Care Act: Building Epidemiology, Laboratory, and Health Information Systems Capacity in the Epidemiology and Laboratory Capacity for Infectious Disease (ELC) and Emerging Infections Program (EIP) Cooperative Agreements
93.538	DHHS-CDC	ACA National Environmental Public Health Tracking Program
93.556	DHHS-ACF	Promoting Safe and Stable Families
93.558	DHHS-ACF	Temporary Assistance for Needy Families
93.563	DHHS-ACF	Child Support Enforcement
93.564	DHHS-ACF	Child Support Enforcement Research
93.566	DHHS-ACF	Refugee and Entrant Assistance - State Administered Programs
93.568	DHHS-ACF	Low-Income Home Energy Assistance
93.569	DHHS-ACF	Community Services Block Grant
93.575	DHHS-ACF	Child Care and Development Block Grant
93.576	DHHS-ACF	Refugee and Entrant Assistance - Discretionary Grants
93.584	DHHS-ACF	Refugee Targeted Assistance Program
93.590	DHHS-ACF	Community - Based Family Resource and Support Grants
93.596	DHHS-ACF	Child Care Mandatory and Matching Funds of the Child Care and Development Fund
93.597	DHHS-ACF	Grants to States for Access and Visitation Programs
93.599	DHHS-ACF	Chafee Education and Training Vouchers Program (ETV)
93.600	DHHS-ACF	Head Start
93.603	DHHS-ACF	Adoption Incentive
93.630	DHHS-ACF	Developmental Disabilities Basic Support and Advocacy Grants
93.643	DHHS-ACF	Children's Justice Grants to States
93.645	DHHS-ACF	Child Welfare Services - State Grants
93.658	DHHS-ACF	Foster Care - Title IV-E
93.659	DHHS-ACF	Adoption Assistance
93.667	DHHS-ACF	Social Services Block Grant
93.669	DHHS-ACF	Child Abuse and Neglect State Grants
93.674	DHHS-ACF	Chafee Foster Care Independent Living
93.747	DHHS-AOA	Elder Abuse Prevention Interventions Program
93.735	DHHS-CDC	State Public Health Approaches for Ensuring Quitline Capacity
93.753	DHHS-CDC	Child Lead Poisoning Prevention Surveillance

CFDA #	Federal Agency	Program Title
93.757	DHHS-CDC	State and Local Public Health Actions to Prevent Obesity, Diabetes, Heart Disease and Stroke (PPHF)
93.758	DHHS-CDC	Preventive Health and Health Services Block Grant funded solely with Prevention and Public Health Funds (PPHF)
93.767	DHHS-CMS	State Children's Insurance Program
93.777	DHHS-CMS	State Survey and Certification of Health Care Providers and Suppliers
93.778	DHHS-CMS	Medical Assistance Program
93.779	DHHS-CMS	Centers for Medicare and Medicaid Services (CMS) Research, Demonstrations and Evaluations
93.788	DHHS-SAMHSA	Opioid STR
93.791	DHHS-CMS	Money Follows the Person Demonstration
93.796	DHHS-CMS	State Survey Certification of Health Care Providers and Suppliers (Title XIX) Medicaid
93.800	DHHS-CDC	Organized Approaches to Increase Colorectal Cancer Screening
93.815	DHHS-CMS	Domestic Ebola Supplement to the Epidemiology and Laboratory Capacity for Infection Diseases
93.817	DHHS-ASPR	PHEP Ebola
93.870	DHHS- HRSA	Maternal, Infant and Early Childhood Home Visiting Grant Program
93.898	DHHS-CDC	Cancer Prevention and Control Programs for State, Territorial and Tribal Organizations
93.912	DHHS-HRSA	Rural Health Care Services Outreach
93.913	DHHS-HRSA	Grants to States for Operation of Offices of Rural Health
93.917	DHHS-HRSA	HIV Care Formula Grants
93.940	DHHS-CDC	HIV Prevention Activities - Health Department Based
93.944	DHHS-CDC	Human Immunodeficiency Virus (HIV)/Acquired Immunodeficiency Virus Syndrome (AIDS) Surveillance
93.945	DHHS-CDC	Assistance Programs for Chronic Disease Prevention and Control
93.946	DHHS-CDC	Cooperative Agreements to Support State-Based Safe Motherhood and Infant Health Initiative Programs
93.958	DHHS-SAMHSA	Block Grants for Community Mental Health Services
93.959	DHHS-SAMHSA	Block Grants for Prevention and Treatment of Substance Abuse
93.961	DHHS-CMS	Vermont All-Payer ACO
93.977	DHHS-CDC	Sexually Transmitted Diseases (STD) Prevention and Control Grants
93.991	DHHS-CDC	Preventive Health and Health Services Block Grant
93.994	DHHS-HRSA	Maternal and Child Health Services Block Grant to the States
94.003	CNCS	State Commissions
94.006	CNCS	AmeriCorps
94.008	CNCS	CNCS-AmeriCorps Training and Technical Assistance
94.009	CNCS	AmeriCorps Training and Technical Assistance
94.013	CNCS	AmeriCorps-Volunteers in Service to America (VISTA)
96.001	SSA	Social Security - Disability Insurance
96.008	SSA	Work Incentives P&A Grant
97.036	DHS-FEMA	Disaster Grants-Public Assistance (Presidentially Declared Disasters)

IX. COST ALLOCATION METHODOLOGIES AND DEPARTMENTAL ORGANIZATIONAL CHARTS

a. AHS Secretary's Office

I. Introduction

The following narrative represents the cost allocation plan (CAP) for the State of Vermont, Agency of Human Services (AHS). For purposes of this narrative, AHS is also referred to as the "Office of the Secretary", as it is the Secretary's Office, which through its six member Departments and a network of community partners and providers, is responsible for the implementation and delivery of all human service programs within the state. Each Department has a distinct area of focus and responsibility and contributes to the creation and sustenance of an entire system of human service supports. As a single entity, the Agency builds a continuum of care that protects and supports vulnerable Vermonters, addresses individual, family and regional crises as they arise, develops and promotes whole population approaches to physical and behavioral health works to build economic self-sufficiency and keeps Vermont communities safe. The Departments are: Department of Children and Family Services (DCF); Department of Disabilities, Aging and Independent Living (DAIL); Department of Vermont Health Access (DVHA); the Vermont Department of Health (VDH); Department of Mental Health (DMH) and the Department of Corrections (DOC). Appropriate costs allocated as benefitting the Secretary's Office are further reallocated across all other agency-specific benefitting objectives.

The Agency of Human Services strives to improve the health and well-being of Vermonters today and tomorrow and to protect those among us who are unable to protect themselves. In carrying out this mission, the Agency vision to ensure this is to:

- The reduction of the impacts of poverty in our state and the creation of pathways out of poverty
- The promotion of health, well-being and safety in our communities
- An enhanced focus on accountability and effectiveness in achieving our goals
- The assurance of high quality health care for all Vermonters

II. Organizational Chart

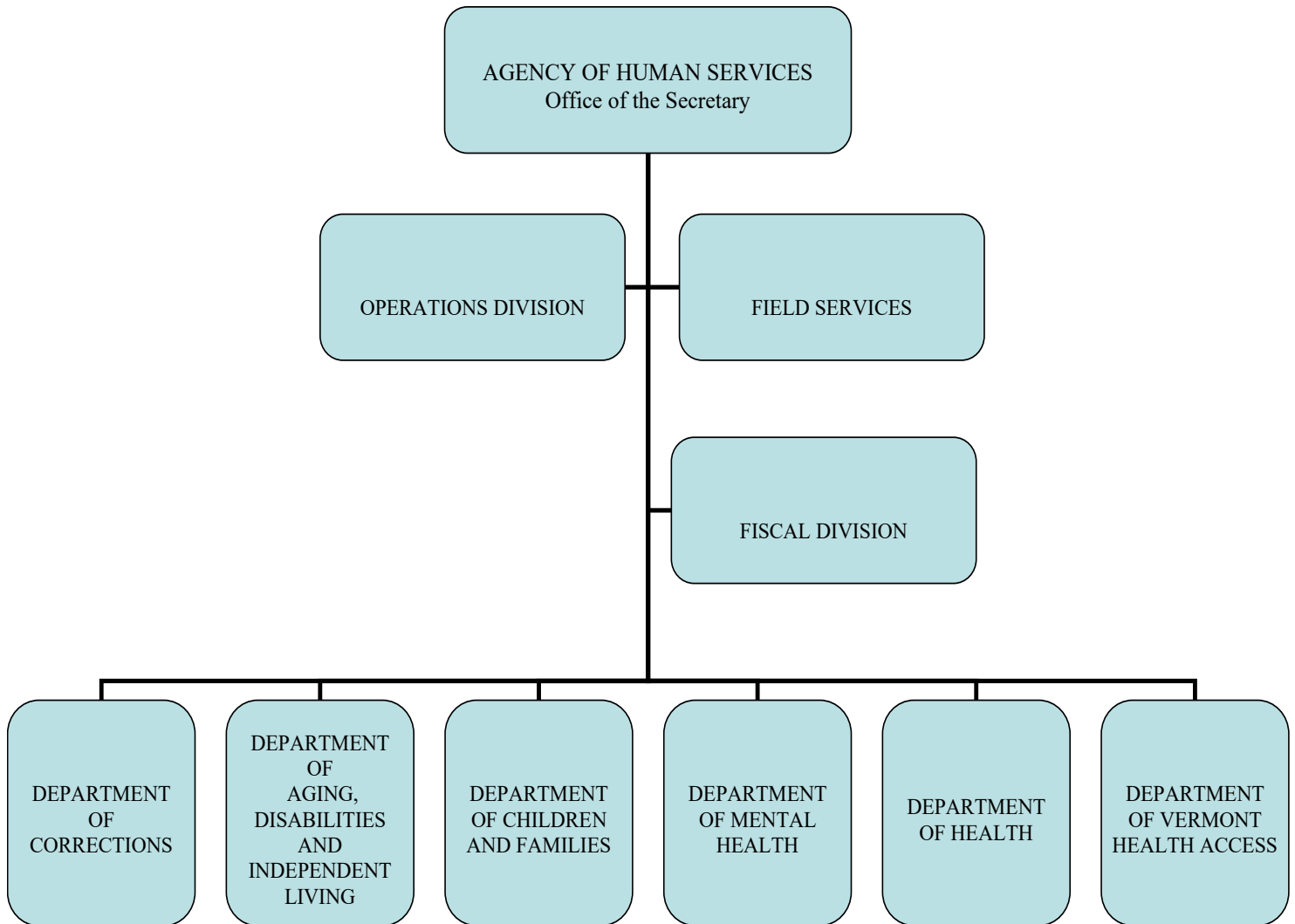

Secretary’s Office Cost Allocation Methodologies

With the January 1, 2017 extension of the Global Commitment to Health 1115 Waiver, administrative costs are not included in the budget neutrality agreement. Administrative costs will be reported on the appropriate CMS-64.10 Base reporting line. However, administrative costs associated with investments that are strictly administrative in nature are subject to the budget neutrality limit and are reported on the “Investments” or “DSR investments” waiver forms. Investment administrative costs for Green Mountain Care Board, Health Research and Statistics, Patient Safety Adverse Events, and Area Health Education Centers (AHEC) receive 50% FFP.

Cost allocation methodologies are updated quarterly to reflect the U.S. Treasury’s most recent guidance regarding allowable uses of the Coronavirus Relief Fund under section 601(a) of the Social Security Act, as added by section 5001 of the Coronavirus Aid, Relief, and Economic Security Act (‘Cares Act’).

Organizational Unit 1: Indirect Cost Allocations

Nature and Extent of Services: The Agency of Human Services Secretary’s Office is assessed costs from the State of Vermont, Agency of Administration who negotiates the annual State Wide Indirect Cost Allocation Plan (SWICAP) with the Federal Government. The approved statewide indirect costs applicable to AHS are included in the CAP and allocated to the appropriate benefiting objectives.

Program Code	Program Name	Description	Allocation Method
10000.1	SWICAP- AHS	AHS Allocation of State Wide Indirect Costs	Positions Across AHS
10000.2	SWICAP- DAIL	DAIL Allocation of State Wide Indirect Costs	Direct to DAIL
10000.3	SWICAP- DOC	DOC Allocation of State Wide Indirect Costs	Direct to DOC
10000.4	SWICAP- VDH	VDH Allocation of State Wide Indirect Costs	Direct to VDH
10000.5	SWICAP- DVHA	DVHA Allocation of State Wide Indirect Costs	Direct to DVHA
10000.6	SWICAP- DCF	DCF Allocation of State Wide Indirect Costs	Direct to DCF
10000.7	SWICAP- DMH	DMH Allocation of State Wide Indirect Costs	Direct to DMH

Organizational Unit 2: Secretary's Office

Nature and Extent of Services: The Secretary's Office for the Agency of Human Services oversees the operations of the Agency (including Administrative Support), its Divisions, and Departments.

The Health Care Reform unit is responsible for planning, implementing and coordinating health care reform initiatives across state government by overseeing collaborations for health care reform among executive branch agencies, departments, offices and the Green Mountain Care Board. This includes Medicaid policy development and interpretation for eligibility and coverage including the Global Commitment to Health Waiver, Medicaid State Plan and Children's Health Insurance Program; administers grievances, appeals and fair hearings; processes public records requests; and directs quality improvement activities. These efforts are designed around four goals: reducing health care costs and cost growth, assuring that all Vermonters have access to and coverage for high quality care, assuring greater fairness and equity in how we pay for health care, and improving the health of Vermont's population.

The Policy Division is responsible overseeing the direction of policy and planning efforts across the Agency of Human Services and its six departments. Work involves a wide range of complex policy initiatives across the spectrum of health and human services and ensuring a coordinated and integrated approach to policy development, strategic planning and direction setting, and direction setting for Agency priorities and the development, implementation and support of a culture of performance accountability. The division is responsible in defining scope, direction and priorities for AHS major legislative projects and planning.

The State Refugee Office director is a federally mandated position (45 CFR 400.2) and directs the US Resettlement Program for the state, in compliance with federal statutes and regulations.

Detailed explanations of individual functions are included below.

Program Code	Program Name	Description	Allocation Method
37004	CSO	Costs associated with the Governor's Constituent Services Office	Direct to General Funds
37101	Health Care Operations, Compliance and Improvement	Project work assigned by the AHS Secretary's Office.	Quarterly enrollment for GC, CHIP, and all other benefiting programs
37102	Health Care Reform Director	Project work assigned by the AHS Secretary's Office	Total salaries across the Health Care Reform unit
37110	Health Care Operations, Compliance and Improvement Support Staff	Support staff provides assistance for the unit.	Quarterly enrollment for GC, CHIP, and all other benefiting programs
37111	Portfolio Management Group	Costs associated with the Portfolio Management Group that cannot be attributed to the "PORT IAPDs" or another specific project.	Total Salaries across the Portfolio Group
37196	Legal Aid COVID Grants	Grants related to Act 136 (Homelessness) Act 120 (Access to Justice) and Act 154 (Information Technology)	Direct to COVID CRF
37210	Secretary's Office Staff	Costs associated with the Office of the AHS Secretary and Staff	Positions Across AHS

Program Code	Program Name	Description	Allocation Method
37222	Opiate Council—IDT	Costs associated with the Drug Abuse Prevention—Opiate Council	Direct to Act 11 of 2018 SS-C.106.2
37240	AHS Policy and Program Integration	Staff expenses related to the Policy and Program Integration	Positions across AHS
37530	Refugee Social Services	Funding to provide employability services to refugees	Direct to Refugee Social Services Grant
37531	State Refugee Administration	Costs associated with the coordinator for administration of the federal refugee programs	Direct to Refugee Cash and Medical Assistance (CMA) Grant
37535	Refugee Discretionary Targeted Assistance	Funding to provide youth employment services to refugees	Direct to Refugee Discretionary Targeted Assistance Grant
37536	Refugee Formula Targeted Assistance	Funding to provide social services to refugees	Direct to Refugee Formula Targeted Assistance Grant
37537	Refugee Cash Assistance	Funding to provide direct cash assistance to refugees	Direct to Refugee Cash and Medical Assistance (CMA) Grant
37538	Refugee COVID Grants	Grants related to Act 136 Support for New Americans, Refugees and Immigrants	Direct to COVID CRF
37730	Medicaid Policy Unit	Costs associated with Medicaid Policy	Quarterly enrollment for GC, CHIP, and all other benefiting programs
37731	AHS COVID Response	Salaries, Contractual, Grant and Operating costs related to the AHS COVID response not funded by AHS base appropriations or federal grants. Indirect salary and fringe costs are not attributed to the CRF.	Direct to COVID Response
37732	COVID CRF Activity	Salaries, Contractual, Provider Payments, Grants and Operating costs related to the AHS COVID response Approved for Funding under COVID Relief Funding (CRF) Indirect salary and fringe costs are not attributed to the CRF.	Direct to COVID CRF

Program Code	Program Name	Description	Allocation Method
37733	CRF Hazard Pay	Grant costs related to Act 136 Front-Line Employees Hazard Pay grant program	Direct to COVID CRF
37734	COVID EMS	Costs associated with COVID Emergency Medical Services (EMS)	Direct to COVID CRF
37735	HC Stabilization	Grants related to Act 136 Healthcare provider stabilization grant program	Direct to COVID CRF
37736	HC Stabilization Resources	Costs associated with Healthcare Stabilization Resources	Direct to COVID CRF
37739	COVID-19 Outbreak Testing Serv	Costs associated with COVID Outbreak Testing Services	Direct to COVID CRF
37740	COVID-19 LTC Testing Services	Costs associated with COVID Long-Term Care Testing Services	Direct to COVID CRF
37741	COVID-19 Testing-Equip-Hospitals	Costs associated with COVID Testing Equipment for Hospitals	Direct to COVID CRF
37742	COVID-19 Teacher Testing	Costs associated with COVID Teacher Testing	Direct to COVID CRF
37743	COVID-19 On-Demand Testing	Costs associated with COVID On-Demand Testing	Direct to COVID CRF
37744	COVID-19 Facility Testing	Costs associated with COVID Facility Testing	Direct to COVID CRF
37745	Hazard Pay-Resources	Costs associated with Hazard Pay Resources	Direct to COVID CRF
37746	COVID FEMA PA Mgt Costs	Costs associated with FEMA Public Assistance Management Costs for the COVID Disaster	Direct to COVID Response

Program Code	Program Name	Description	Allocation Method
37823	IEEECM-Staff	Staff Expenses related to Enterprise Content Management (ECM) related to Enterprise Integrated Eligibility DDI	Allocated based on benefitting program individuals calculated by the monthly number of individuals in the household averaged over a 12-month period ending June 30 per the IE&E approved IAPDU
37825	IEEPortal Uploader - Staff	Staff Expenses related to Customer Portal-Uploader related to Enterprise Integrated Eligibility DDI	Allocated based on benefitting program individuals calculated by the monthly number of individuals in the household averaged over a 12-month period ending June 30 per the IE&E approved IAPDU
37827	IEEBI-Staff	Staff Expenses related to Customer Portal Uploader related to Enterprise Integrated Eligibility DDI	Allocated based on benefitting program individuals calculated by the monthly number of individuals in the household averaged over a 12-month period ending June 30 per the IE&E approved IAPDU
37829	IEEPortal Online Appl-Staff	Staff Expenses related to Customer Portal Online Application related to Enterprise integrated eligibly DDI	Allocated based on benefitting program individuals calculated by the monthly number of individuals in the household averaged over a 12-month period ending June 30 per the IE&E approved IAPDU
37831	IEEPremPr-Staff	Staff Expenses related to IEE Premium Processing related to Enterprise Integrated Eligibility DDI	Allocated based on benefitting program individuals calculated by the monthly number of individuals in the household averaged over a 12-month period ending June 30 per the IE&E approved IAPDU
37864	IEE REACHUP Rules`	Salary, operating and contract costs related to IEE IAPD REACHUP Business Rules Project	Reach Up individuals per IE&E IAPDReach Up individuals-calculated by the monthly number of individuals in the household averaged over a 12 month period ending June 30 per the IE&E approved IAPDU
37867	IEE LIHEAP Rules	Salary, Operating and Contract Costs related to IEE IAPD LIHEAP Business Rules Project	Direct to LIHEAP-IE&E-DDI

Program Code	Program Name	Description	Allocation Method
37873	MMIS-Record Store&Mgt Staff	Staff and operating costs associated with the development of the MMIS Rec Store Mgt solution (DDI)	Direct to CMS-MMIS/MES-DDI (90%)
37876	IEE FedReport - Staff	Staff Expenses related to Federal Reporting related to Enterprise Integrated Eligibility DDI	Allocated based on benefitting program individuals calculated by the monthly number of individuals in the household averaged over a 12 month period ending June 30 per the IE&E approved IAPDU.
37878	MMIS-MDWAS Staff	Staff and operating costs associated with the development of the MMIS Rec Store Mgt solution (DDI)	Direct to CMS-MMIS/MES-DDI (90%)
37884	IEEHBEE-BRE-Staff	Staff Expenses related to HBEE BRE DII	Allocated based on benefitting program individuals calculated by the monthly number of individuals in the household averaged over a 12 month period ending June 30 per the IE&E approved IAPDU.
37886	IEEMABDself-Staff	Staff Expenses related to Customer Portal: Improv MABD Self Serv DDI	Allocated based on benefitting program individuals calculated by the monthly number of individuals in the household averaged over a 12 month period ending June 30 per the IE&E approved IAPDU.
37888	IEEMABDCompl-Staff	Staff Expenses related to Customer Portal: Improv MABD Compl DDI	Allocated based on benefitting program individuals calculated by the monthly number of individuals in the household averaged over a 12 month period ending June 30 per the IE&E approved IAPDU.
37902	IEE Notices-Staff	Staff Expenses related to Customer Portal: Improv MABD Compl DDI	Allocated based on benefitting program individuals calculated by the monthly number of individuals in the household averaged over a 12 month period ending June 30 per the IE&E approved IAPDU.

Program Code	Program Name	Description	Allocation Method
41023	AHS Portfolio Operating Expenses	Operating expenses for the Portfolio Management Group	Total Salaries across the Portfolio Office
41188	SNAP Business Rules Maintenance	Salary, Operating and contract costs related to maintaining the SNAP Business Rules.	Direct to SNAP – 50% Unspecified Other (Line 26)
41731	Portfolio Management Staff	Staff expenses related to the Health Care Portfolio	Quarterly Allocation based on VTHR Hours across AHS to the Direct to MMIS, IE and HITECH (DDI only) Program Codes, CMS-MMIS/MES - DDI (90%), CMS-E&E/VIEWS DDI (90%)-ALLOCATED, CMS HIT IAPD (90%)
41732	Portfolio Management Contracts	Contract expenses related to the Health Care Portfolio	Quarterly Allocation based on VTHR Hours across AHS to the Direct to MMIS, IE and HITECH (DDI only) Program Codes, CMS-MMIS/MES - DDI (90%), CMS-E&E/VIEWS DDI (90%)-ALLOCATED, CMS HIT IAPD (90%)
42020	Healthcare Admin: 211 Contract	Contract for call center services for health care	Direct to Investments (STC-79) – United Ways 2-1-1 (41)
42021	Healthcare Admin: 211 Contract – General Fund	Contract for call center services for human services referrals	Direct to General Funds

Organizational Unit 3: Operations Division

Nature and Extent of Services: The Chief Operations Officer oversees many of the day to day activities of the Secretary’s Office, at the direction of the Agency deputy secretary. The duties can vary considerably from working to improve operational efficiency, problem solving and handling logistics to acting as EEO and ADA Officer for the agency. This wide range of responsibilities includes the following Secretary’s Office units/operations:

Boards & Commissions: Developmental Disabilities Council – The Vermont Developmental Disabilities Council is a state-wide board led by people with developmental disabilities and their families. It is charged with conducting comprehensive review and analysis of services & supports in Vermont and informing the Governor and other policymakers about issues impacting the lives of individuals with developmental disabilities. Human Services Board – The Board is a citizen's panel consisting of seven members. Its duties are to act as a fair hearing board for appeals brought by individuals who are aggrieved by decisions or policies of departments and programs within the Agency of Human Services. SerVermont - SerVermont is Vermont’s State Service Commission. Its mission is to support, promote and recognize volunteerism and community service in Vermont. SerVermont is part of the Vermont Agency of Human Services, and national service is the means through which we work on the agency’s mission to improve the health and well-being of Vermonters today and tomorrow, and to protect those among us who are unable to protect themselves.

Emergency Management – The Director of Emergency Management directs all aspects of activities for State Support Function 6 (mass care, emergency assistance, housing and human services) and coordinates with all AHS Departments to meet the Agency’s responsibilities for all-hazards emergency response.

Facilities – Facilities manages all of the spaces that AHS occupies in both State-owned property and leased space.

Workforce Development – Workforce development provides resources, programs, and training including leadership development, new employee orientation, and process improvement. Included in this effort is engaging the workforce in professional development, continuous improvement and organizational and cultural change.

Detailed explanations of individual functions are included below.

Program Code	Program Name	Description	Allocation Method
37050	Operational Services	Costs associated with Operational Services.	Positions Across AHS
37181	Health Care Advocate – Vermont Legal Aid	Costs associated with the Health Care Advocate office.	Quarterly update based on total number of cases by coverage type provided by VT Legal Aid
37190	Legal Services – Vermont Legal Aid	The Agency contracts annually with VT Legal Aid to provide legal advice and representation to low income persons, such as representation in administrative proceedings before the Human Services Board, and other administrative and judicial proceedings.	Quarterly update based on caseload data provided by VT Legal Aid

Program Code	Program Name	Description	Allocation Method
37220	Human Services Board	This unit conducts fair hearings regarding clients who feel that they have been disadvantaged within the Agency of Human Services system.	Quarterly update based on Case Count of Results of Human Services Board fair hearings.
37250	Human Resources Investigation Staff	Investigation of Personnel Issues.	Quarterly update based on Case Count of Results of HR Investigations case count
37650	DDC Administration	Salary costs associated with the Developmental Disabilities Council.	Direct to Developmental Disabilities Council
37651	DDC Steering Committee	Costs associated with the Developmental Disabilities Council Steering Committee.	Direct to Developmental Disabilities Council
37652	DDC Contracts-State Plan	Contractual costs associated with the Developmental Disabilities Council State Plan activities.	Direct to Developmental Disabilities Council
37653	DDC Leadership Series	Costs associated with Developmental Disabilities Council Leadership Series.	Direct to Developmental Disabilities Council
37654	DDC Grants	Sub-grants used in the Developmental Disabilities Council Program.	Direct to Developmental Disabilities Council
37655	DDC State Plan	Salary costs associated with the Developmental Disabilities State Plan.	Direct to Developmental Disabilities Council
37656	DDC Special Funds	Costs associated with Developmental Disabilities Council Leadership Series	Direct to DDC Special Funds
37657	DDC Operating	General operating costs associated with the Developmental Disabilities Council.	Direct to Developmental Disabilities Council
37658	DDC Contracts - Admin	Contractual costs associated with the Developmental Disabilities Council. Administrative activities	Direct to Developmental Disabilities Council
37659	DDC VDH CDD Project	Costs associated with VDH's Disability and Health Advisory Group project	Direct to IDT-Developmental Disabilities Council Effective 07/01/20
37663	DDC VDH CRF Project	Costs associated with VDH's personal protective equipment project	Direct to IDT-Developmental Disabilities Council Effective 10/01/20

Program Code	Program Name	Description	Allocation Method
37961	SerVermont – Competitive Grant	National and Community Service Act of 1990 for community-based initiatives.	Direct to CNCS AmeriCorps Competitive Grant
37962	SerVermont – Formula Grant	National and Community Service Act of 1990 for community-based initiatives.	Direct to CNCS AmeriCorps Formula Grant
37965	SerVermont – Administrative	Administrative costs for staff to support community-based initiatives in education, public safety, health, and the environment.	Direct to CNCS AmeriCorps Operations Grant
37966	SerVermont – Administration – General Funds	Administrative cost for staff to support community-based initiatives in education, public safety, health, and the environment.	Direct to General Funds
37968	SerVermont – CNCS- Withholding	Administrative time for administering the competitive and formula grants	Direct to CNCS Withholding
37969	SerVermont – Volunteers in Service to America (VISTA) Supervision	VISTA provides full-time members to nonprofit, faith-based and other community organizations, and public agencies to create and expand programs that bring low-income individuals and communities out of poverty.	Direct to VISTA
37970	SerVermont – Training – & Technical Assistance (TTA)	Costs associated with carrying training and technical assistance for SerVermont programs.	Direct to CNCS TTA Grant
37971	SerVermont – VISTA Training	Costs associated with operating the VISTA program.	Direct to VISTA Training
37972	SerVermont – VISTA Cost Share	Costs associated with the CNCS Cost Share expenditures.	Direct to VISTA Cost Share
37973	SerVermont Fixed Comp VHCB	Costs associated with CNCS Fixed Competitive Grant for Vermont Housing and Conservation Board (VHCB).	Direct to CNCS Fixed Comp Grant

Program Code	Program Name	Description	Allocation Method
37976	SerVermont 19 Train & Tech	Costs associated with carrying out training and technical assistance for SerVermont programs.	Direct to CNCS 19 TTA Grant
39399	COVID-19	Time and supplies used in the day-to-day infectious disease epidemiology and disease control work related to the 2019 outbreak of novel coronavirus (e.g., contact tracing, calls to contacts, microbiologists, etc.)	Direct to ELC CARES

Organizational Unit 4: Field Services

Field Services which has broad responsibility for the operations of all Agency of Human Services functions within each region. Regional Field Directors are charged with assuring the optimal functioning of the Agency, oversight of district offices and mobilization of the local community to design and implement a human services system which contributes to the health and well-being of all Vermonters.

Detailed explanations of individual functions are included below.

Program Code	Program Name	Description	Allocation Method
40450	AHS-Field Services	Costs associated with the Field Services staff salaries and benefits	Positions Across AHS Non- Institutional Staff
40451	COC Planning Grant	Costs associated with Field Service staff salaries and benefits as it related to the City of Burlington's programs related to serving chronically homeless individuals.	Direct to General Funds
41002	Service Coordination	Sub-grants to provide service coordination for families and individuals referred through the State as short term or temporary lead case management.	Direct to General Funds
41003	Direct Service Dollars	Sub-grants to provide direct supports and create community collaborations for individuals and families in need throughout the state.	Direct to General Funds

Organizational Unit 5: Fiscal Division of Administrative Services

Nature and Extent of Services: Fiscal Operations coordinates the development of the Agency's budget to ensure that departmental programs reflect the Governor's priorities and are in compliance with legislative requirements. The Unit develops financial status reports and manages Global Commitment and Medicaid funds state-wide, including associated federal reporting and fiscal compliance under the State's 1115 waiver. The Fiscal Unit also coordinates all federal block grant and statewide single audit functions, updates the federal cost allocation plans and manages the receipt and reconciliation of federal funds per year. In addition, the Unit is responsible for reviewing and approving all AHS contracts and grants for the Agency of Human Services and works to coordinate the financial interests of the Health Care Portfolio.

Detailed explanations of individual functions are included below.

Program Code	Program Name	Description	Allocation Method
37003	AHS-DCF Expenses	Costs associated with DCF	Direct to DCF
37010	Fiscal-Operations Unit	Financial staff assigned directly to the Secretary's Office fiscal duties.	Total Salaries across all Secretary's Office staff.
37011	Audit Unit	Costs associated with monitoring A133 audit issues and with monitoring the agreements with sub-recipients throughout the Agency.	Annual results of the AHS Schedule of Expenditures of Federal Awards (SEFA) by Department
37013	Medicaid Unit	Costs associated with monitoring and reporting of the health care expenses and revenues statewide	Quarterly enrollment for GC, CHIP, and all other benefiting programs
37020	Federal Funds Management Unit	This unit's primary responsibility is the management and accountability of federal funds. Duties performed within this unit include the development and preparation of Agency cost allocation & indirect cost plans, federal expenditure reporting, cash management of federal funds, and compliance with federal regulations.	Annual results of the AHS Schedule of Expenditures of Federal Awards (SEFA) by Department
37021	Fiscal Analysis & Development	Oversees Medicaid reporting and budget staff	Total salaries of the Budget Services Unit and Medicaid Unit

Program Code	Program Name	Description	Allocation Method
37030	Budget Services Unit	Performs budget oversight and monitoring agency wide, preparation of quarterly cost allocation, fiscal support to grant programs administered through the Secretary's Office, and review of all Agency contracts.	Positions Across AHS
37031	AHS e-Pro IT Project	Salary costs associated with the AHS e-Pro IT Project	Positions Across AHS
37040	Agency Chief Fiscal Officer	As the chief fiscal officer, this position has oversight and responsibility for all Agency fiscal matters. This includes direct supervision of the Federal Funds Management Unit and the Budget Services Unit, as well as continual interaction with the departmental business managers. This position is an integral member in the establishment of Agency-wide budget priorities and budget presentation to the State legislature.	Total salaries of Fiscal Division staff
37070	IT General	Costs associated with IT non-direct project activities related to the Secretary's Office general functions	Total Salaries across AHS Secretary's Office
37073	IT Agency General Staff Costs	Projects and support that benefit all of AHS and have an agency-wide impact	Positions across AHS
37120	Single Audit-State Auditor's Office Financial Statement and Internal Controls along with OMB A-133 Compliance Reviews	AHS-CO The Secretary's Office is responsible for payment of that portion of the contract which is applicable to the entire Agency of Human Services (as determined by the Auditor's office).	Direct to departments based on State Auditor's Office invoice.

Program Code	Program Name	Description	Allocation Method
37170	General Operating Expenses	Routine operating expenses that are not identifiable to a specific funding source are allocated to the various programs and departments.	Positions Across AHS
37172	General Operating Expenses – State Funded	Routine operating expenses that are not allocable to federal programs	Direct to General Funds
37173	Staff Expenses – State Funded	Routine staff expenses that are not allocable to federal programs	Direct to General Funds
37179	Miscellaneous Grants	Grants managed by the Secretary’s Office with General funds	Direct to General Funds
37180	Miscellaneous Contracts	Routine contractual expenses that are not identifiable to a specific funding source are allocated to the various programs and departments	Positions across AHS
37183	Miscellaneous Contracts – State Funded	Contractual expenses that are not allocable to federal programs	Direct to General Funds
37415	Rental Expenses – Brattleboro	Rental Expenses for Brattleboro Offices	Direct to Administrative Funds
37420	Rental Expenses – Middlebury	Rental Expenses for Middlebury Offices	Direct to Administrative Funds
37425	Rental Expenses – Morrisville	Rental Expenses for Morrisville Offices	Direct to Administrative Funds
37428	Rental Expenses – Randolph	Rental Expenses for Randolph Offices	Direct to Administrative Funds
37430	Rental Expenses – Rutland – Merchants Row	Rental Expenses for Rutland Offices	Direct to Administrative Funds
37433	Rental Expenses – Hartford	Rental Expenses for Hartford Offices	Direct to Administrative Funds
37435	Rental Expenses – Burlington	Rental Expenses for Burlington Offices	Direct to Administrative Funds
37436	Rental Expenses – Williston	Rental Expenses for Williston Offices	Direct to Administrative Funds
37445	Rental Expenses – St. Johnsbury (Lease #341)	Rental Expenses for St. Johnsbury Offices	Direct to Administrative Funds
37446	Rental Expenses – St. Johnsbury (Lease #1075)	Rental Expenses for St. Johnsbury Offices	Direct to Administrative Funds
37460	Rental Expenses – St. Albans	Rental Expenses for St. Albans Offices	Direct to Administrative Funds
37488	Rental Expenses – Williston 291	Rental Expenses for offices at Williston 291	Direct to Administrative Funds

Program Code	Program Name	Description	Allocation Method
37490	Departmental Operating Expenses	Expenses for the Secretary's Central Office	Direct to Administrative Funds
37700	Health Care Administration: Actuarial	Contractual payments for the PMPM limit actuarial certification	Direct to Medicaid – Admin
37709	Global Commitment Payments	Expenses out of AHS Global Commitment appropriation	Direct to AHS GC Capitation Payments
37717	IE HC 90/10 Staff	Staff costs and operating expenses related to Health Enterprise Integrated Eligibility DDI	Allocated based on benefitting program individuals calculated by the monthly number of individuals in the household averaged over a 12-month period ending June 30 per the IE&E approved IAPDU.
37725	IT VHC System	Cost associated with VHC Maintenance and Operations related staff and operating expenses	Quarterly VHC Enrollment for Global Commitment and Designated State Health Program (DSHP) (claim at 75% Medicaid FMAP), CHIP, and QHP
37835	MMIS-Care Mgmt Staff	Staff and operating costs associated with the development of the MMIS for Care Management (DDI)	Direct to CMS-MMIS/MES-DDI (90%)
37837	MMIS-PMM Staff	Staff and operating costs associated with the development of the MMIS for Provider Management Module (DDI)	Direct to CMS-MMIS/MES-DDI (90%)
37839	MMIS-COB Staff	Staff and operating costs associated with the development of the MMIS for Coordination of Benefits (DDI)	Direct to CMS-MMIS/MES-DDI (90%)
37841	MMIS-E Imaging Staff	Staff and operating costs associated with the development of the MMIS for Electronic Imaging (DDI)	Direct to CMS-MMIS/MES-DDI (90%)
37845	EVV Staff	Staff and operating costs associated with the Electronic Visit Verification System (DDI)	Direct to CMS-MMIS EVV IAPD (90%)

Program Code	Program Name	Description	Allocation Method
37847	IEEMPI-Staff	Staff Expenses related to IEE MPI related to Enterprise Medicaid DDI	Allocated based on benefitting program individuals calculated by the monthly number of individuals in the household averaged over a 12-month period ending June 30 per the IE&E approved IAPDU.
37880	MMIS-InterOp Staff	Direct staff work that is related to MMIS Interoperability project.	Direct to CMS-MMIS/MES-DDI (90%)
41022	Fiscal Operating Expenses	Operating expenses for the Fiscal Office	Total Salaries of Fiscal Division staff
41642	MMIS – DDI Staff	Staff work related to the development of the MMIS	Direct to CMS-MMIS/MES – DDI (90%)
41693	HIT: Implementation - Staff	Staff Expenses related to Health Enterprise HIT HIE, EHR, and Public Health Development and Implementation	Direct to CMS-HIT IAPD (90%)
42016	Health Care Administration: EQRO	Contractual payments for the External Quality Review of Global Commitment	Direct to Medicaid – Admin

a. Department of Children and Family Services (DCF)**I. Introduction**

The following narrative and supporting schedules represent the public assistance cost allocation plan for the State of Vermont, Agency of Human Services (AHS), Department for Children and Family Services (DCF). DCF is the “single state agency” for the Title IV-E, Title IV-B, Title IV-D, Temporary Assistance to Needy Families (TANF), Child Care Development Fund (CCDF) and Food Stamps programs.

It is the mission of DCF to promote the social, emotional, physical, and economic wellbeing and safety of Vermont’s children and families. This work is done through the provision of protective, developmental, therapeutic, probation, economic, and other support services for children and families in partnership with schools, businesses, community leaders, service providers, families, and youths statewide.

The major Divisions and Offices within DCF are the Child Development Division (CDD), the Office of Child Support (OCS), the Family Services Division (FSD), Economic Services Division (ESD), Disability Determination Services (DDS), and the Office of Economic Opportunity (OEO).

Within this document, we have included an overview of DCF’s organizational structure and a list of the specific functions performed by DCF, referred to as plan departments or cost pools, and the allocation method for each function. Please note that cost pools are developed based on VISION program codes. VISION is the State of Vermont’s accounting system.

II. Organizational Charts

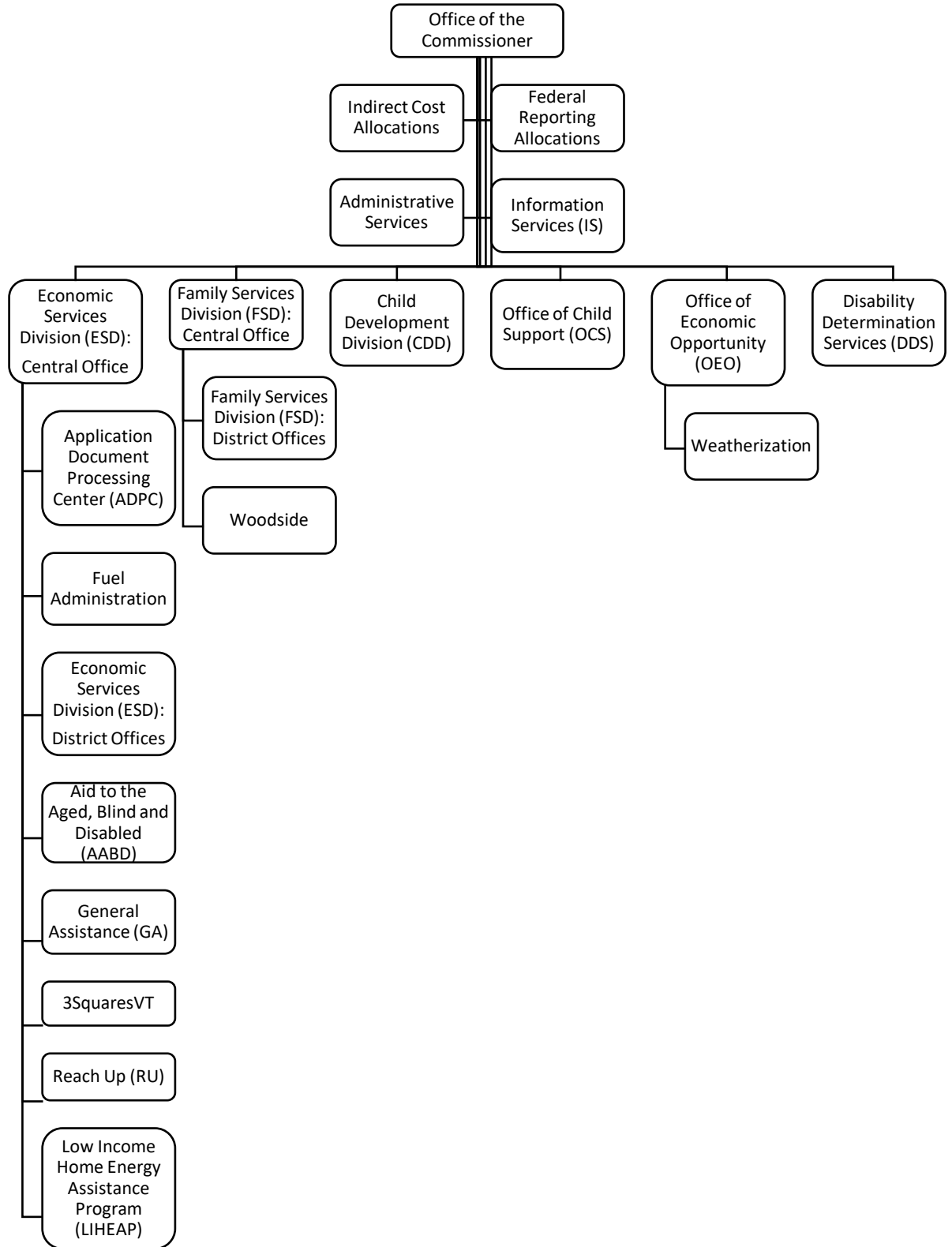

III. Department for Children and Families Cost Allocation Methodologies

With the January 1, 2017 extension of the Global Commitment to Health 1115 Waiver, administrative costs are not included in the budget neutrality agreement. Administrative costs will be reported on the appropriate CMS-64.10 Base reporting line. However, administrative costs associated with investments that are strictly administrative in nature are subject to the budget neutrality limit and are reported on the “Investments” or “DSR investments” waiver forms. Investment administrative costs for Green Mountain Care Board, Health Research and Statistics, Patient Safety Adverse Events, and Area Health Education Centers (AHEC) receive 50% FFP.

The program codes shown within each organizational unit represent the most likely unit(s) to charge expenses to these cost pools (with the exception of Organizational Units 1 and 10, Indirect Cost Allocations and Federal Reporting Allocations). These organizational units provide general guidance on the appropriate program code usage, but do not limit the use of a program code across Divisions when necessary.

Cost allocation methodologies are updated quarterly to reflect the U.S. Treasury’s most recent guidance regarding allowable uses of the Coronavirus Relief Fund under section 601(a) of the Social Security Act, as added by section 5001 of the Coronavirus Aid, Relief, and Economic Security Act (“CARES Act”).

Organizational Unit 1: Indirect Cost Allocations

The Department for Children and Families (DCF) is assessed costs from both the State of Vermont, called the SWICAP, and the Agency of Human Services Central Office, for activities performed on its behalf.

Detailed explanation of individual functions are included below.

Program Code	Program Name	Description	Allocation Method
1000.1	Statewide Indirect Cost Allocation Plan (SWICAP) – DCF	DCF allocation of Statewide Indirect Costs.	Total Salaries Across All DCF Staff (not including fringe)
1000.2	AHS Audit Unit	DCF allocation of costs related to Audit expenses	Total Salaries Across All DCF Staff (not including fringe)
1000.3	AHS Secretary’s Office	DCF allocation of AHS Secretary’s Office costs	Total Salaries Across All DCF Staff (not including fringe)
1000.4	AHS – Information Technology (IT)	DCF allocation of costs related to AHS Information Technology expenses.	Total Salaries Across All DCF Staff (not including fringe)
1000.5	Financial Statement and Internal Control Audit Expenses	DCF allocation of costs related to Statewide Audit and Internal Control Audit expenses	Total Salaries Across All DCF Staff (not including fringe)
1000. 6	Human Services Board	DCF allocation of Human Service Board costs.	Total Salaries Across All DCF Staff (not including fringe)
1000.7	Human Resources Investigation Staff	DCF allocation of Human Resources Investigation Staff	Total Salaries Across All DCF Staff (not including fringe)
1000. 8	AHS Policy	DCF allocation of costs	Total Salaries Across All DCF Staff (not including fringe)
1000.9	Comprehensive Child Welfare Information System (CCWIS) – AHS Staff	AHS staff costs incurred for work on the DCF CCWIS Project	Direct to Title IV-E - FC In Placement Admin Costs – Agency Management (Line 13a)
1000. 61	Human Services Board CDD	DCF allocation of Human Service Board costs.	Total Salaries Across Child Development (not including fringe)

Program Code	Program Name	Description	Allocation Method
1000. 62	Human Services Board FSD	DCF allocation of Human Service Board costs.	Total Salaries Across Family Services (including Field Staff, not including fringe)
1000. 63	Human Services Board ESD	DCF allocation of Human Service Board costs.	Total Salaries Across Economic Services (including field staff, not including fringe)
1000. 64	Human Services Board OCS	DCF allocation of Human Service Board costs.	Direct to Title IV-D Administrative Costs, Regular (Line 1b)

Organizational Unit 2: Administrative Services

Administrative Services support all operations and programs at DCF. Tasks performed by the Commissioner and Business Office's include overseeing and supporting all DCF activities, managing and coordinating across Divisions and Offices, managing resources, and handling communication with providers, partners, citizens of Vermont, and other stakeholders in the community.

Detailed explanations of individual functions are included below.

Program Code	Program Name	Description	Allocation Method
37717	IE HC 90/10 Staff	Staff costs and operating expenses related to Health Enterprise Integrated Eligibility DDI	Allocated based on benefitting program individuals calculated by the monthly number of individuals in the household averaged over a 12 month period ending June 30 per the IE&E approved IAPDU.
37731	AHS COVID Response	Salaries, Contractual, Grant and Operating costs related to the AHS COVID response not funded by AHS base appropriations or federal grants. Indirect salary and fringe costs are not attributed to the CRF.	Direct to COVID Response
37732	COVID CRF Activity	Salaries, Contractual, Provider Payments, Grants and Operating costs related to the AHS COVID response Approved for Funding under COVID Relief Funding (CRF) Indirect salary and fringe costs are not attributed to the CRF.	Direct to COVID CRF
37829	IEE Portal Online Appl-Staff	Staff Expenses related to Customer Portal Online Application related to Enterprise integrated eligibility DDI	Allocated based on benefitting program individuals calculated by the monthly number of individuals in the household averaged over a 12 month period ending June 30 per the IE&E approved IAPDU
37831	IEE PremPr-Staff	Staff Expenses related to IEE-Premium Processing related to Enterprise integrated eligibility DDI	Allocated based on benefitting program individuals calculated by the monthly number of individuals in the household averaged over a 12 month period ending June 30 per the IE&E approved IAPDU
37867	IEE-LIHEAP Rules	Salary, Operating and Contract Costs related to IEE IAPD LIHEAP Business Rules Project	Direct to LIHEAP-IE&E-DDI-

Program Code	Program Name	Description	Allocation Method
37886	ICCMABDself-Staff	Staff Expenses related to Customer Portal: Improv MABD Self Serv DDI	Allocated based on benefitting program individuals calculated by the monthly number of individuals in the household averaged over a 12 month period ending June 30 per the IE&E approved IAPDU.
37888	IEEMABDCompl-Staff	Staff Expenses related to Customer Portal: Improv MABD Compl DDI	Allocated based on benefitting program individuals calculated by the monthly number of individuals in the household averaged over a 12 month period ending June 30 per the IE&E approved IAPDU.
37902	IEE Notices-Staff	Staff Expenses related to Customer Portal: Improv MABD Compl DDI	Allocated based on benefitting program individuals calculated by the monthly number of individuals in the household averaged over a 12 month period ending June 30 per the IE&E approved IAPDU.
39234	COVID-19 Vaccination Program	All costs to support COVID-19 vaccination planning and implementation.	Direct to COVID-19 Vaccination Program - IZ
40045	Youth Homelessness Demonstration Program	Administrative activities related to the Youth Homelessness Demonstration Program, including general meeting time, completing time reports/expense accounts, and travel not related to training or any other activity.	Direct to General Fund
40053	FSD Policy & Operations - Administration	Activities related to districts, providing supervision and oversight, consultations on child safety, and policy development and practice.	Total Salaries – Across Family Services Field Staff (not including fringe)
40064	Residential Licensing and Special Investigations Unit (RLSI) & System of Care (SOC)	Salary and operating costs for the RLSI (Residential Licensing & Special Investigation) & SOC (System of Care) Units.	Total salaries across the Residential Licensing & Special Investigations Unit System of Care Unit, and Domestic Violence Unit (not including fringe)
40108	BFIS Upgrade and Replacement Project	Contractual, salary and operating costs associated with the BFIS upgrade and replacement project.	Direct to BFIS Upgrade Project

Program Code	Program Name	Description	Allocation Method
40120	Specialized Services Unit Administrative	Administrative activities including general time receiving or providing supervision, staff meetings, Rate Setting, SIT, pre-authorization and payments, breaks, completing time reports/expense accounts, travel not related to training or any other activity, holiday's, sick or any leave time.	Total Salaries Across Family Services Specialized Services Unit
40139	REU Administration	Salary and operating costs used for Administrative activities including general time receiving supervision, staff meetings, breaks, completing time reports/expense accounts, and travel not related to training or any other activity, holiday's, sick or any leave time.	Total Salaries across REU team (Less Caregiver Responsibility & IT Development)
40240	Secure Residential Services - Administration	Salary and operating costs related to the Secure Residential Services & Treatment program.	Direct to Secure Residential Treatment
40415	Refugee Cash Assistance EBT	Refugee Cash Assistance EBT direct benefits and operating cost.	Direct to IDT
40430	Human Resources	Human Resource staff dedicated to the ongoing oversight and management of DCF staffing.	Total Salaries Across All DCF Staff (not including fringe)
40440	Youth Justice Services	Salary and operating costs associated with the Youth Justice-Delinquency Prevention Program.	Direct to Juvenile Justice-Delinquency Prevention (JJDP)
40441	DCF Special Assistant Staff Attorney	Legal Staff whose duties include: developing, managing and executing litigation plans in complex cases; preparing the preparation of pleadings and motion papers; representing the State, state officials, and state employees at motion hearings; trial presentation in complex civil litigation; representing the State in settlement and mediation proceedings and appeals.	Direct to General Fund

Program Code	Program Name	Description	Allocation Method
40442	DCF FSD Legal Staff	Lawyers and support staff responsible for working with the court system on behalf of children on DCF's caseload.	Title IV-E Foster Care Eligibility Rate
40444	Youth Justice Services Temporary Employees	Salary and operating costs associated with Temporary Employees working with the Youth Justice Delinquency Prevention Program.	Direct to Juvenile Justice Delinquency Prevention (JJDP) Program
40465	Emergency Rental Assistance - Administration	Salary & Operating costs relating to the Emergency Rental Assistance program	Direct to Emergency Rental Assistance admin
40500	Administrative Services General Fund	Staff, operating, direct and miscellaneous non-federal expenditures within Administrative Services.	Direct to General Fund
40540	Family Support Program	Administrative costs associated with Family Support Program	Direct to Title IV-B Child Welfare Services
40605	Family First Transition Act – Administration – COMM	Salary and operating costs related to working in the Title IV-B Part II Family First Transition Act.	Direct to IV-B II FFTA
40701	Medicaid – Admin 50/50	Cost associated with Medicaid administration.	Direct to Medicaid – Admin 50/50 Line 49
40777.801	Unemployment Compensation	Costs associated with unemployment compensation charges.	Total Salaries Across All DCF Staff (not including fringe)
40900	Interdepartmental Transfers	Costs associated with interdepartmental agreements.	Direct to IDT
41017	Clinical Oversight	Clinical oversight of the assessment process for placement in residential settings in accordance with FFPSA guidelines. Activities include ongoing oversight of placement process.	Title IV-E Foster Care Eligibility Rate (Line 7)

Program Code	Program Name	Description	Allocation Method
41020	DCF Commissioner's Office Staff	Operations and oversight of all DCF activities; Act as Chief Liaison with external partners, manage cross-divisional contracts, and coordinate internal projects between Divisions; Provide professional development opportunities to all DCF staff, overseeing policy and policy changes, preparing the Department's budget, and handling all legislative and media matters, including marketing.	Total Salaries Across All DCF Staff (not including fringe)
41027	Southern Isolation & Recovery	Staff salaries and operating cost related to the southern isolation and recovery site	Direct to General Fund
41257	Pandemic EBT (P-EBT) - BO	Staff salaries, operating, and contractual costs associated with running the Pandemic EBT project.	Direct to Pandemic EBT – EBT Issuance
41260	Business Office	Manage all fiscal activities for DCF manage accounts payable, accounts receivable, contracts, grants, payroll, budgets (preparation and tracking), cash receipts, and client benefit financial processing; prepares the quarterly cost allocation plan results and monitors the Department's sub-recipients	Total Salaries Across All DCF Staff (not including fringe)
41261	EBT Financial Administrator	Deputy to EBT project director in management of EBT contract;--coordinates benefit delivery and develops procedures for Field Operations Staff;--provides customer services to advocacy groups, the banking community, grocery stores, and other groups; trains new workers and EBT liaisons.	Case Count Across TANF, SNAP Benefits Issued and Fuel (TANF – Line 22a)
41293	Legal Division Administrative Staff	Staff salaries and operating costs associated with administrative staff.	Quarterly Results of the Legal Time Study

Program Code	Program Name	Description	Allocation Method
41294	Legal Counsel	Legal Counsel staff function in support of the Commissioner's Office to provide legal advice, represent the Department in the Legislature, write rules, propose statutes, and answer legal questions. The Office of Child Support has its own legal counsel staff.	Total Salaries Across All DCF Staff less OCS (not including fringe)
41295	Assistant Attorney General (AAG) Legal Division	Staff salaries and operating costs associated with Attorneys and law clerk who represent the department in lawsuits and other legal matter especially regarding interpretation of Federal regulations pertaining to client rights;-reviews department contractual agreements..	Quarterly Results of the Legal Time Study
41555.801	SNAP State Exchange - State	Costs associated with travel expenditures for meetings and conferences relating to the administration of the Food Stamps Program.	Direct to General Fund
41642	MMIS DDI Staff	Staff work related to the development of the MMIS.	Direct to CMS-MMIS/MES-DDI (90%)
41648	Children's Health Insurance Program (CHIP) Audit Fees	Cost of audit fees related to the CHIP.	Direct to CHIP - Admin
41776	Registry Review Unit - Contracted Employees	Cost of contracted staff to conduct administrative and registry review services	Direct to General Fund
41777.801	Administrative Services General Fund	General and administrative services-for the director, and administrative support staff.	Direct to General Fund

Program Code	Program Name	Description	Allocation Method
41783	Registry Review Unit	Staff and operating costs for the Registry Review Unit, which is the intermediate administrative appeal system for Family Services Division decisions to substantiate child abuse and neglect; process appeals related to foster care license revocation or denial and appeals of placement changes, listen to appeals cases across the state, and manages the state's Child Abuse Registry.	Direct to General Fund

Organizational Unit 3: Information Services (IS)

The DCF Information Services (IS) is responsible for all information technology (IT) systems and equipment, maintain connectivity, provide desktop support, develop technical standards, manage email systems, develop and support agency wide information systems, including web applications, oversee procurement and budget processes, spearhead strategic planning, maintain statewide perspective, schedule system upgrades, oversee agency strategy, and manage large-scale initiatives.

Detailed explanations of individual functions are included below.

Program Code	Program Name	Description	Allocation Method
37543	Preschool Development Grant	Costs associated with the Preschool Development Grant.	Direct to Preschool Development Grant
37716	IE HC 90/10 Contracts	Contractual Expenses related to Health Enterprise Integrated Eligibility DDI	Allocated based on benefitting program individuals calculated by the monthly number of individuals in the household averaged over a 12 month period ending June 30 per the IE&E approved IAPDU
37717	IE HC 90/10 Staff	Staff costs and operating expenses related to Health Enterprise Integrated Eligibility DDI	Allocated based on benefitting program individuals calculated by the monthly number of individuals in the household averaged over a 12 month period ending June 30 per the IE&E approved IAPDU
37732	COVID CRF Activity	Salaries, Contractual, Provider Payments, Grants and Operating costs related to the AHS COVID response Approved for Funding under COVID Relief Funding (CRF) Indirect salary and fringe costs are not attributed to the CRF.	Direct to COVID CRF
37823	IEEECM-Staff	Staff Expenses related to Enterprise Content Management (ECM) related to Enterprise Integrated Eligibility DDI	Allocated based on benefitting program individuals calculated by the monthly number of individuals in the household averaged over a 12 month period ending June 30 per the IE&E approved IAPDU

Program Code	Program Name	Description	Allocation Method
37825	IEEPortalUploader-Staff	Staff Expenses related to Customer Portal Uploader related to Enterprise Integrated Eligibility DDI	Allocated based on benefitting program individuals calculated by the monthly number of individuals in the household averaged over a 12 month period ending June 30 per the IE&E approved IAPDU
37828	IEEBI-Contractual	Contractual Expenses related to Business Intelligence (BI) related to Enterprise Integrated Eligibility DDI	Allocated based on benefitting program individuals calculated by the monthly number of individuals in the household averaged over a 12 month period ending June 30 per the IE&E approved IAPDU
37830	IEE Portal Online Appl-Contractual	Contractual Expenses related to Customer Portal Online Application related to Enterprise integrated eligibility DDI	Allocated based on benefitting program individuals calculated by the monthly number of individuals in the household averaged over a 12 month period ending June 30 per the IE&E approved IAPDU
37832	IEE PremPr-Contractual	Contractual Expenses related to IEE-Premium Processing related to Enterprise integrated eligibility DDI	Allocated based on benefitting program individuals calculated by the monthly number of individuals in the household averaged over a 12 month period ending June 30 per the IE&E approved IAPDU
37864	IEE REACH Up Rules	Salary, Operating and Contract Costs related to IEE IAPD REACHUP Business Rules Project	Reach Up Individuals calculated by the monthly number of individuals in the household averaged over a 12 month period ending June 30 per the IE&E approved IAPDU
37865	IE HC 90/10 Staff (Medicaid plus CHIP)	Staff costs and operating expenses related to Health Enterprise Integrated Eligibility DDI and IV&V	Allocated based on benefitting program individuals calculated by the monthly number of individuals in the household averaged over a 12 month period ending June 30 per the IE&E approved IAPDU
37867	IEE-LIHEAP Rules	Salary, Operating and Contract Costs related to IEE IAPD LIHEAP Business Rules Project.	Direct to LIHEAP-IE&E-DDI

Program Code	Program Name	Description	Allocation Method
37886	ICCMABDself-Staff	Staff Expenses related to Customer Portal: Improv MABD Self Serv DDI	Allocated based on benefitting program individuals calculated by the monthly number of individuals in the household averaged over a 12 month period ending June 30 per the IE&E approved IAPDU.
37888	IEEMABDCompl-Staff	Staff Expenses related to Customer Portal: Improv MABD Compl DDI	Allocated based on benefitting program individuals calculated by the monthly number of individuals in the household averaged over a 12 month period ending June 30 per the IE&E approved IAPDU.
37902	IEE Notices-Staff	Staff Expenses related to Customer Portal: Improv MABD Compl DDI	Allocated based on benefitting program individuals calculated by the monthly number of individuals in the household averaged over a 12 month period ending June 30 per the IE&E approved IAPDU.
38015	Office of Child Support – General IT Support	Contractual costs associated with the general IT support of the Office of Child Support.	Total Salaries Across OCS (not including fringe) (Line 5)
38085	Office of Child Support – Microsoft Power BI	Contractual costs associated with the Microsoft Power BI Project for the Office of Child Support.	Direct to IV-D APD Operational Costs, APD Required (Line 5)-
38089	Office of Child Support – Crisys Project	Contractual costs associated with the Crisys Project for the Office of Child Support.	Direct to IV-D APD Operational Costs, APD Required (Line 5)
38090	Office of Child Support – Title IV-D IT Purchases	Hardware and software purchases for the Office of Child Support, including Staff equipment and general systematic updates, which directly supports the Title IV-D program.	Direct to IV-D APD Operational Costs, APD Required (Line 5)
38091	Office of Child Support – Non- Title IV-D IT Purchases	Hardware and software purchases for the Office of Child Support, including Staff equipment and general systematic updates.	Direct to General Fund
38092	OCS APD Contract Cost	Costs associated with the approved OCS APD contract costs are coded here.	Direct to IV-D APD Operational Costs, APD Required (Line 5)

Program Code	Program Name	Description	Allocation Method
40106	Child Development Division – IT Purchases related to the BFIS system	Hardware and software purchases for the Child Development Division, including Staff equipment and general systematic updates for the BFIS system.	Child Subsidy Case Count (TANF Line 22C/CCDF Line 1H1)
40108	BFIS Upgrade and Replacement Project	Contractual, salary and operating costs associated with the BFIS upgrade and replacement project.	Direct to BFIS Upgrade Project
40415	Refugee Cash Assistance EBT	Refugee Cash Assistance EBT direct benefits and operating cost.	Direct to IDT
40469	RLSI IT Purchases	Hardware and software purchases for the Residential Licensing and Special Investigations Unit, including Staff equipment and general systematic updates.	Total Salaries across the Residential Licensing & Special Investigations Unit (not including fringe)
40470	DCF Commissioner’s Office - IT Purchases	Hardware and software purchases for the DCF Commissioner’s Office, including Staff equipment and general systematic updates.	Total Salaries Across All DCF Staff (not including fringe)
40471	Non-DCF IT Projects	Contractual costs related to non-DCF (AHS and other AHS department) specific projects and support.	Direct to General Fund
40472	Economic Services Division – General IT Support	Contractual costs associated with the general IT support of the Economic Services Division.	Total Salaries Across Economic Services (including field staff, not including fringe)
40473	Economic Services Division - IT Purchases	Hardware and software purchases for the Economic Services Division, including Staff equipment and general systematic updates.	Total Salaries Across Economic Services (including field staff, not including fringe)
40474	Woodside – IT Purchases	Hardware and software purchases for the Woodside Treatment Facility, including Staff equipment and general systematic updates.	Direct to Woodside
40475	Family Services Division – General IT Support	Contractual costs associated with the general IT support of the Family Services Division.	Total Salaries Across Family Services (including Field Staff, not including fringe)

Program Code	Program Name	Description	Allocation Method
40476	Youth Assessment and Screening Instrument (YASI)	Contractual and operating costs associated with the maintenance of the Youth Assessment and Screen Instrument (YASI) system.	Direct to YASI Quarterly results of Family Services Time Study (TANF – Line 22c)
40477	Comprehensive Child Welfare Information System (CCWIS)	Contractual and operating costs associated with the planning of the Comprehensive Child Welfare Information System (CCWIS).	Direct to Title IV-E – FC CCWIS Project developmental costs using CCWIS cost allocation – APD required (Line 13a)
40478	Child Development Division – General IT Support	Contractual costs associated with the general IT support of the Child Development Division.	Total Salaries Across Child Development (not including fringe)
40479	ACCESS Health Care	Contractual costs associated with the support of Health Care data that is stored in the ACCESS system.	ACCESS Case Count between CHIP Admin and Medicaid Admin 50/50 (Line 49)
40480	Disability Determination Services - IT Purchases No SSA	Hardware and software purchases for the Disability Determination Services Division, including staff equipment and general systematic updates, which are not approved to be reimbursed by the SSA.	Direct to General Fund
40481	Child Development Division – IT Purchases	Hardware and software purchases for the Child Development Division, including staff equipment and general systematic updates, not specifically related to the BFIS system.	Total Salaries Across Child Development (not including fringe)
40482	Weatherization IT Purchases	Hardware and software purchases for the Weatherization unit within the Office of Economic Opportunity, including staff equipment and general systematic updates.	Direct to Weatherization (state funded)
40483	Family Services Division - IT Purchases	Hardware and software purchases for the Family Services Division, including staff equipment and general systematic updates.	Total Salaries Across Family Services (including Field Staff, not including fringe)
40484	Family Services Division District Offices - IT Purchases	Hardware and software purchases for the District Offices within the Family Services Division, including staff equipment and general systematic updates.	Total Salaries Across Family Services Field Staff (not including fringe)

Program Code	Program Name	Description	Allocation Method
40485	Family Services Division Legal Staff - IT Purchases	Hardware and software purchases for the Legal Staff within the Family Services Division, including staff equipment and general systematic updates.	Title IV-E Foster Care Eligibility Rate (Line 7)
40486	Financial Eligibility Specialists/Interviewers/Call Center Agents - IT Purchases	Hardware and software purchases for the Call Center staff within the Economic Services Division, including staff equipment and general systematic updates.	Results of the Economic Assistance Time Study
40487	LIHEAP - IT Purchases	Hardware and software purchases for the LIHEAP Benefits Program Staff within the Economic Services Division, including staff equipment and general systematic updates.	Direct to Home Heating Program/LIHEAP Admin
40488	Economic Services Division District Offices - IT Purchases	Hardware and software purchases for the District Offices within the Economic Services Division, including staff equipment and general systematic updates.	Total Salaries Across Economic Services Field Staff (not including fringe)
40489	Assistant Attorney General (AAG) - IT Purchases	Hardware and software purchases for the Assistant Attorney Generals within DCF, including staff equipment and general systematic updates.	Quarterly Results of the Legal Time Study
40490	Quality Control and Fraud Unit - IT Purchases	Hardware and software purchases for the Quality Control and Fraud Unit within the Economic Services Division, including staff equipment and general systematic updates.	Total Salaries Across Fraud Unit and the Quality Control Unit (not including fringe)
40491	Woodside – Title I IT Purchases	Hardware and software purchases for the Woodside Treatment Facility within the Family Services Division, including staff equipment and general systematic updates, which are approved and funded by the AOE Title I Grant.	Direct to Woodside
40492	SNAP Admin - IT Purchases	Hardware and software purchases, including staff equipment and general systematic updates, to be charged to the SNAP Admin program.	Direct to SNAP – Certified (Line 1)

Program Code	Program Name	Description	Allocation Method
40493	Business Office - IT Purchases	Hardware and software purchases for the Business Office of DCF, including staff equipment and general systematic updates.	Total Salaries Across All DCF Staff (not including fringe)
40494	Human Resources - IT Purchases	Hardware and software purchases for the Human Resources staff within DCF, including staff equipment and general systematic updates.	Total Salaries Across All DCF Staff (not including fringe)
40498	SNAP Elderly Simplified Application Project (ESAP)	Salary, Operating and Contract Costs related to SNAP Elderly Simplified Application Project	Direct to SNAP APD Operations (Line 7)
40499	LIHEAP Elderly Simplified Application Project	Salary, Operating and Contract Costs related to LIHEAP Elderly Simplified Application Project	Direct to LIHEAP Admin
40500	IT General Fund	Contractual, operating, direct and miscellaneous non-federal expenditures within IS.	Direct to General Fund
40701	Medicaid – Admin 50/50	Cost associated with Medicaid administration.	Direct to Medicaid – Admin 50/50 Line 49
40717	Children’s Integrated Services (CIS) Data System DDI	Contractual operating costs for the Children’s Integrated Services (CIS) Data System DDI project.	Direct to General Fund
40777.901	Unemployment Compensation	Costs associated with unemployment compensation charges.	Total Salaries Across All DCF Staff Less DDS (not including fringe)
40900	Interdepartmental Transfers	Costs associated with interdepartmental agreements.	Direct to IDT
41025	ACCESS OCS	Contractual and operating costs associated with supporting the ACCESS system.	Direct to Title IV-D APD Operational Costs, APD Required (Line 5)
41032	VT Agency of Digital Services– IT Invoices	Vermont Agency of Digital Services (ADS) costs associated with supporting DCF functions, including PC’s, networks, databases, and servers-of all Divisions and Offices in DCF except for DDS.	Total Salaries Across All DCF Staff Less DDS (not including fringe)
41033	ACCESS ESD	Contractual and operating costs associated with supporting the ESD ACCESS Mainframe.	Case Count Across Economic Services (Duplicated) (TANF - Line 22c)

Program Code	Program Name	Description	Allocation Method
41034	General ACCESS Maintenance (normally used only by the Database Administrator (DBAs))	Contractual and operating costs for IT Operations associated with general ACCESS system maintenance, support, and ongoing operations, with the except of costs specifically associated with one of the ACCESS user Divisions.	Central Processing Unit (CPU) Usage Commands for Applicable Programs (TANF – Line 22C)
41035	Central Computer Charges (CIT) for ACCESS/FAMIS	Data processing costs and mainframe charges specifically associated with ACCESS/FAMIS. Costs are determined by ADS and account for OCS and ESD system usage	Central Processing Unit (CPU) Usage Commands for Applicable Programs (TANF – Line 22C)
41037	Social Services Management Information System (SSMIS) and FSDNet	Contractual and operating costs associated with supporting and managing IT projects on behalf of FSD staff, specifically related to the SSMIS and FSDNet systems.	Total Salaries Across Family Services Division Operational Staff Using the System (not including fringe) (including Social Workers, Centralized Intake Staff, and Residential Licensing Staff)
41038	DCF IT Admin	Contractual operating costs for general IT Operations.	Total Salaries Across All DCF Staff Less DDS (not including fringe)
41039	ESD Homeless Management Information System (HMIS) Project	Contractual and operating costs associated with supporting the ESD Homeless Management Information System (HMIS) Project.	Direct to General Fund
41041	ESD Work Participation Rate Improvements (WPR) Project	Contractual and operating costs associated with supporting the ESD Work Participation Rate Improvements (WPR) Project.	Household Count by Funding Sources (TANF – Line 22c)
41042	LIHEAP Fuel Electric Consumption Project	Contractual and operating costs associated with supporting the ESD LIHEAP Fuel Electric Consumption Project.	Direct to Home Heating Program/LIHEAP Admin
41045	Bright Futures Information System (BFIS) (CDD, CIS, etc.)	Contractual and operating costs associated with IT Operations specifically supporting CDD staff and system needs.	Child Subsidy Duplicated Case Count (TANF Line 22A/CCDF Line 1H1)

Program Code	Program Name	Description	Allocation Method
41141	Long Term Care	Operating costs associated with processing long term care eligibility, including Operations and Quality Assurance staff.	Direct to Medicaid – Admin 50/50 Line 49
41181	SNAP New Investment	Contractual and operating costs associated with tracking the expense for the SNAP new investment project.	Direct to SNAP – Certified (Line 1)
41182	Able-Bodied Adults Without Dependents (ABAWD) New Investment	Contractual and operating costs associated with tracking the expense for the ABAWD new investment project.	Direct to SNAP – New Investment ABAWD (Line 19)
41186	SNAP Rules Investment	Contractual and operating costs associated with tracking the expense for the SNAP Rules project.	Direct to SNAP - New Investment SNAP (Line 19)
41188	SNAP Rules Maintenance & Operations	Salary, Operating and contract costs related to maintaining the SNAP Business Rules.	Direct to SNAP – 50% Unspecified Other (Line 26)
41194	SNAP Consolidated Appropriations Act (CAA) - ADS	Salary and operating related to federal SNAP funding from the Consolidated Appropriations Act (CAA).	Direct to SNAP CAA
41257	Pandemic EBT (P-EBT) - ADS	Staff salaries, operating, and contractual costs associated with running the Pandemic EBT project.	Direct to Pandemic EBT – EBT Issuance
41382	TPL PIE APD - Staff	Staffing cost for the Payer Initiated Eligibility inquiry project to implement the CMS 270/271 EDI transactions for the electronic data matching of coordination of benefits information.	Direct to CMS - MMIS PIE IAPD (90%)
44110	Office of Economic Opportunity - IT Purchases	Hardware and software purchases for the Office of Economic Opportunity, including Staff equipment and general systematic updates.	Total Salaries Across OEO (not including fringe)
41642	MMIS DDI Staff	Staff work related to the development of the MMIS.	Direct to CMS-MMIS/MES-DDI (90%)
44120	Office of Economic Opportunity – General IT Support	Contractual and operating costs associated with the general IT support of the Office of Economic Opportunity.	Total Salaries Across OEO (not including fringe)

Program Code	Program Name	Description	Allocation Method
44300	Community Services Block Grant (CSBG - Discretionary)	Federal funds-The primary goal is to eliminate poverty and provide training and technical assistance.	Direct to Community Services Block Grant (CSBG) Program

Organizational Unit 4: Economic Services Division (ESD) Central Office

The Economic Services Division (ESD) Central Office oversees the 3Squares Program (SNAP program), Welfare-to-Work (Reach Up), Home Heating Assistance, General and Emergency Assistance, the Essential Person program (AABD), Global Commitment, Medicaid - Admin 50/50, and Children's Health Insurance Program (CHIP).

Detailed explanation of individual functions are included below.

Program Code	Program Name	Description	Allocation Method
37716	IE HC 90/10 Contracts	Contractual Expenses related to Health Enterprise Integrated Eligibility DDI	Allocated based on benefitting program individuals calculated by the monthly number of individuals in the household averaged over a 12 month period ending June 30 per the IE&E approved IAPDU.
37717	IE HC 90/10 Staff	Staff costs and operating expenses related to Health Enterprise Integrated Eligibility DDI	Allocated based on benefitting program individuals calculated by the monthly number of individuals in the household averaged over a 12 month period ending June 30 per the IE&E approved IAPDU.
37731	AHS COVID Response	Salaries, Contractual, Grant and Operating costs related to the AHS COVID response not funded by AHS base appropriations or federal grants. Indirect salary and fringe costs are not attributed to the CRF.	Direct to COVID Response
37732	COVID CRF Activity	Salaries, Contractual, Provider Payments, Grants and Operating costs related to the AHS COVID response Approved for Funding under COVID Relief Funding (CRF) Indirect salary and fringe costs are not attributed to the CRF.	Direct to COVID CRF
37746	COVID FEMA PA Mgt Costs	Costs associated with FEMA Public Assistance Management Costs for the COVID Disaster.	Direct to COVID Response
37823	IEECCM-Staff	Staff Expenses related to Enterprise Content Management (ECM) related to Enterprise Integrated Eligibility DDI	Allocated based on benefitting program individuals calculated by the monthly number of individuals in the household averaged over a 12 month period ending June 30 per the IE&E approved IAPDU.

Program Code	Program Name	Description	Allocation Method
37825	IEE Portal Uploader-Staff	Staff Expenses related to Customer Portal Uploader related to Enterprise Integrated Eligibility DDI	Allocated based on benefitting program individuals calculated by the monthly number of individuals in the household averaged over a 12 month period ending June 30 per the IE&E approved IAPDU.
37827	IEEBI-Staff	Staff Expenses related to Business Intelligence (BI) related to Enterprise Integrated Eligibility DDI	Allocated based on benefitting program individuals calculated by the monthly number of individuals in the household averaged over a 12 month period ending June 30 per the IE&E approved IAPDU.
37835	MMIS –Care Mgmt Staff	Staff and operating costs associated with the development of the MMIS for Care Management (DDI)	Direct to CMS-MMIS/MES-DDI (90%)
37837	MMIS –PMM-Staff	Staff and operating costs associated with the development of the MMIS for Provider Management Module (DDI)	Direct to CMS-MMIS/MES-DDI (90%)
37843	MMIS –Business Objects-Staff	Staff and operating costs associated with the development of the MMIS for Business Object (end of life Issue-DXC) (DDI)	Direct to CMS-MMIS/MES-DDI (90%)
37864	IEE REACH Up Rules	Salary, Operating and Contract Costs related to IEE IAPD REACHUP Business Rules Project	Reach Up Individuals calculated by the monthly number of individuals in the household averaged over a 12 month period ending June 30 per the IE&E approved IAPDU
37865	IE HC 90/10 Staff (Medicaid plus CHIP)	Staff costs and operating expenses related to Health Enterprise Integrated Eligibility DDI and IV&V	Allocated based on benefitting program individuals calculated by the monthly number of individuals in the household averaged over a 12 month period ending June 30 per the IE&E approved IAPDU
37867	IEE-LIHEAP Rules	Salary, Operating and Contract Costs related to IEE IAPD LIHEAP Business Rules Project	Direct to LIHEAP–IE&E-DDI

Program Code	Program Name	Description	Allocation Method
37869	IE HC 90/10 Staff (Healthcare)	Staff costs and operating expenses related to Health Enterprise Integrated Eligibility DDI and Optum	Allocated based on benefitting program individuals calculated by the monthly number of individuals in the household averaged over a 12 month period ending June 30 per the IE&E approved IAPDU.
37882	MMIS –OnDemand Staff	Staff and operating costs associated with MMIS OnDemand to Onbase development (DDI)	Direct to CMS-MMIS/MES-DDI (90%)
37886	ICCMABDself-Staff	Staff Expenses related to Customer Portal: Improv MABD Self Serv DDI	Allocated based on benefitting program individuals calculated by the monthly number of individuals in the household averaged over a 12 month period ending June 30 per the IE&E approved IAPDU.
37888	IEEMABDCompl-Staff	Staff Expenses related to Customer Portal: Improv MABD Compl DDI	Allocated based on benefitting program individuals calculated by the monthly number of individuals in the household averaged over a 12 month period ending June 30 per the IE&E approved IAPDU.
37902	IEE Notices-Staff	Staff Expenses related to Customer Portal: Improv MABD Compl DDI	Allocated based on benefitting program individuals calculated by the monthly number of individuals in the household averaged over a 12 month period ending June 30 per the IE&E approved IAPDU.
39705	Vermont Spay Neuter Incentive Program (VSNIP)	Salary and operating costs related to the VSNIP program to encourage sterilization of dogs and cats in order to reduce the population of unwanted companion animals and protect public health and safety.	Direct to VT Spay Neuter Incentive Program (VSNIP)

Program Code	Program Name	Description	Allocation Method
40350	Lifeline Program	Staff salaries associated with the federally mandated program, Lifeline, a phone service program dealing in landlines, cell phone and Q-link, supported by ESD through the call center and ADPC unit.	Direct to Lifeline
40479	ACCESS Health Care	Salary costs associated with the support of Health Care data that is stored in the ACCESS system.	ACCESS Case Count between CHIP Admin and Medicaid Admin 50/50 (Line 49)
40495	BASU – ACCESS ESD	Salary and operating costs associated with supporting the ESD ACCESS Mainframe.	Case Count Across Economic Services (Duplicated) (TANF – Line 22c)
40496	BASU – ACCESS OCS	Salary and operating costs associated with supporting the ACCESS system.	Direct to Title IV-D APD Operational Costs, APD Required (Line 5)
40498	SNAP Elderly Simplified Application Project (ESAP)	Salary, Operating and Contract Costs related to SNAP Elderly Simplified Application Project	Direct to SNAP APD Operations (Line 7)
40497	BASU – VHC Health Care	Salary and operating costs associated with VHC maintenance and operations within BASU.	Quarterly VHC Enrollment for Eligibility Systems and Staffing (75%), CHIP, Designated
40500	Economic Services General Fund	Staff, operating, direct and miscellaneous non-federal expenditures within Economic Services.	Direct to General Fund
40540	Family Support Program	Administrative costs associated with Family Support Program	Direct to Title IV-B Child Welfare Services
40701	Medicaid – Admin 50/50	Cost associated with Medicaid administration.	Direct to Medicaid – Admin 50/50 Line 49
40705	Health Care – Citizenship	Costs associated with verifying citizenship of applicants for health care eligibility.	Direct to Medicaid – Admin 50/50 Line 49
40777.101	Unemployment Compensation	Costs associated with unemployment compensation charges.	Total Salaries Across Economic Services (including field services, not including fringe)

Program Code	Program Name	Description	Allocation Method
40800	Treasurer's Office ACH Fee	Non-Health Care Premium ACH Fees, for which the Treasurer's Office processes on behalf of DCF.	Quarterly ACH count across Reach Up, LIHEAP and SNAP
40801	Treasurer's Office Check Fee	Treasurer's Office Check Fees, for which the Treasurer's Office processes on behalf of DCF.	Quarterly check count across Reach Up, LIHEAP, SNAP and Medicaid - Admin 50/50
40802	Health Care Premium ACH Fee	Health Care Premium ACH Fees, for which the Treasurer's Office processes on behalf of DCF.	Direct to Medicaid – Admin 50/50 Line 49
40900	Interdepartmental Transfers	Costs associated with interdepartmental agreements.	Direct to IDT
41075	Health Care Policy Analyst	Costs associated with the Health Care Policy Analyst that assists the Economic Services Policy, Planning, and Evaluation Director in the planning, development, and continuing assessment of Health Care programs, are coded here	Quarterly number of paid claims for Medicaid – Admin 50/50 and CHIP Admin
41110	General Admin - Medicaid Admin 50/50 & CHIP	Costs related to CHIP & Medicaid – Admin 50/50 premiums and other related administrative costs.	Quarterly number of paid claims for Medicaid – Admin 50/50 and CHIP Admin
41141	Long Term Care	Staff salaries and operating costs associated with processing long term care eligibility, including Operations and Quality Assurance staff.	Direct to Medicaid – Admin 50/50 Line 49
41143	PERM (Payment Error Rate Measurement)	Contractual costs associated with complying with the federal mandate for PERM.	Direct to Medicaid – Admin 50/50 Line 49

Program Code	Program Name	Description	Allocation Method
41155	Reach Up (RU) Operations	Staff salaries and operating costs associated with the Welfare-to-Work Director and staff who administer the Reach Up programs, including the case management and financial assistance components of Reach Up. The Director acts as project manager for such endeavors as state welfare reform, TANF reauthorization, and program redesign.	Economic Case Count Across Reach Up (TANF and General Fund) (TANF – Line 22b)
41158	Quality Assurance Unit Admin.	Staff salaries and operating costs associated with running the Quality Assurance Unit.	Total salaries across the Quality Assurance Unit (not including fringe)
41159	SNAP Audit Fee	Cost of audit fees related to the SNAP program	Direct to SNAP – 50% Unspecified Other (Line 26)
41163	SNAP Other Support Services	Staff salaries associated with SNAP Support Services.	Direct to SNAP – 50% Unspecified Other (Line 26)
41164.101	SNAP Quality Assurance Non- Mandated	Staff salaries associated with SNAP quality assurance functions, not mandated by FNS.	Direct to SNAP – Certified (Line 1)
41164.998	SNAP Quality Assurance Prior Quarter Adjustment (PQA)	SNAP prior quarter adjustments, as needed.	Direct to SNAP Prior Quarter Adjustments
41165	SNAP Mandated Quality Control	Staff salaries, operating and travel costs associated with mandated SNAP quality control functions, involving 3Squares. This includes detailed analysis of sampled cases to ensure actions are valid, analyzing delivery and payment system for potential problems and recommending improvements.	Direct to SNAP – Quality Control (Line 3)
41167	Quality Control Supervisor	Salary and operating costs of Quality Control Supervisors, who supervise staff in the quality control unit who review 3Square cases. This includes detailed analysis of sample cases to ensure actions are valid, analyzing delivery and payment system for potential problems, and recommendations for improvements, including training Quality Control staff in the Federal guidelines.	Total salaries across the Quality Control Unit (not including fringe)

Program Code	Program Name	Description	Allocation Method
41168	Reach Up Quality Assurance	Staff salaries and travel costs associated with non-mandated RU quality assurance functions.	Economic Case Count Across Reach Up (TANF and General Fund) (TANF – Line 22a)
41169	Food and Nutrition Program Director	Director of the Food and Nutrition Team, for supervisory duties.	Total salaries across the Food and Nutrition Team (not including fringe)
41170	Quality Control Program Chief	Costs associated with the Quality Control Director supervising the Fraud & Quality Assurance Units.	Total salaries Across Fraud Unit and the Quality Control Unit (not including fringe)
41175	Management Evaluations	Staff salaries associated with periodic compliance assessments of ESD program operations, which results in a report summarizing review findings, suggestions and initiatives.	Direct to SNAP - Management Evaluation (Line 4)
41176	SNAP Eligibility Work	Staff salaries and operating costs associated with district office personnel who interview and input data on applications to establish eligibility and determine continuing eligibility of clients by review of applications, interviews, correspondence and other sources for the SNAP Program.	Direct to SNAP – Certified (Line 1)
41180	Quality Control/Treasury Offset Program Staff	Staff salaries and operating costs associated with Treasury Offset Program work involving SNAP. The program staff perform detailed analysis of TOPS sample cases to ensure actions were valid.	Direct to SNAP Unspecified Other (Line 26)
41181	SNAP New Investment	Salaries and operating costs associated with tracking the expense for the SNAP new investment project.	Direct to SNAP – Certified (Line 1)
41181.998	SNAP New Investment Prior Quarter Adjustment (PQA)	SNAP prior quarter adjustments, as needed.	Direct to SNAP Prior Quarter Adjustments
41182	Able-Bodied Adults Without Dependents (ABAWD) New Investment	Staff salaries and operating costs associated with tracking the expense for the ABAWD new investment project.	Direct to SNAP – New Investment ABAWD (Line 19)

Program Code	Program Name	Description	Allocation Method
41183	Cash Penalty	Costs associated with tracking the expenses for audit cash penalties.	Direct to General Fund
41184	QC/Treasury Offset Program Fraud Unit Supervisor	Fraud Unit Supervisor salaries and operating costs associated with work on the Treasury Offset Program for SNAP, performing detailed analysis of TOPS sample cases to ensure actions were valid.	Direct to SNAP Unspecified Other (Line 26)
41185	Financial Eligibility Specialists/Interviewers/Call Center Agents	Staff salaries and operating costs associated with District office personnel who interview and input data on new applications to establish eligibility and determine continuing eligibility of clients by review of applications, interviews, correspondence and other sources for the TANF, LIHEAP, Medicaid – Admin 50/50, General Fund, AABD and SNAP programs. Benefit Programs Specialists (BPS) participate in an RMTS.	Quarterly Results of the Economic Assistance BPS RMTS
41186	SNAP Rules Investment	Contractual and operating costs associated with tracking the expense for the SNAP rules project.	Direct to SNAP-New Investment SNAP (Line 19)
41193	SNAP Consolidated Appropriations Act (CAA) – SNAP Nutrition Ed	Salary and operating related to federal SNAP funding from the Consolidated Appropriations Act (CAA).	Direct to SNAP CAA
41195	Aid to the Aged, Blind, and Disabled	General administrative expenses that are direct charged to AABD are coded here.	Direct to AABD
41197	SNAP Consolidated Appropriations Act (CAA) - BASU	Salary and operating related to federal SNAP funding from the Consolidated Appropriations Act (CAA).	Direct to SNAP CAA
41210	LIHEAP Benefits Program Staff	Staff salaries and operating costs associated with running the Home Heating Program.	Direct to Home Heating Program/LIHEAP Admin

Program Code	Program Name	Description	Allocation Method
41211	Economic Services Deputy Commissioner, Administrative Services Director, Operations Director and Support Staff	Responsible for overseeing all of the Economic Services Division activities, including Support Staff that provide training and administrative support for all Economic Services programs. Costs associated with the Process and Performance, Quality Control and Fraud Units, which focus on data and policy analysis and case reviews for all Economic Services programs, are also coded here. Supports the Economic Services Division with a Business Applications Support Unit (BASU), which liaisons between ESD business teams and ASD to ensure all systems, particularly ACCESS and VHC, are in proper working order and that cases get fixed in a timely manner so that Vermonters receive their benefits appropriately. All costs associated with the Economics Services Deputy Commissioner's Office and staff are coded here.	Total Salaries Across Economic Services (including field staff, not including fringe)
41220	SNAP Medical Exams	Medical exams requested by Field Operations Staff as part of eligibility determination.	Direct to SNAP – Certified (Line 1)
41250	Electronic Benefit Transfer (EBT) Financial Services	Contract costs for EBT financial services related directly to SNAP are coded	Direct to SNAP – EBT Issuance (Line 2)
41252	EBT Farmers Market (MKT)	Costs associated with the POS equipment for farmers MKT are coded here.	Direct to EBT Farmers MKT
41255	EBT Financial Services	Contract costs for the EBT financial services related directly to Reach Up.	Household Count by Funding Sources (TANF – Line 22a)
41257	Pandemic EBT (P-EBT) – SNAP Nutrition Ed	Staff salaries, operating, and contractual costs associated with running the Pandemic EBT project.	Direct to Pandemic EBT – EBT Issuance
41258	Pandemic EBT (P-EBT) – ESD CO	Staff salaries, operating, and contractual costs associated with running the Pandemic EBT project.	Direct to Pandemic EBT – EBT Issuance

Program Code	Program Name	Description	Allocation Method
41261	EBT Financial Administrator	Deputy to EBT project director in management of EBT contract; coordinates benefit delivery and develops procedures for Field Operations Staff; provides customer services to advocacy groups, the banking community, grocery stores, and other groups; trains new workers and EBT liaisons.	Case Count Across TANF, SNAP Benefits Issued and Fuel (TANF - Line 22a)
41270.101	TANF General Administration	General administrative costs to be direct charged to TANF, including but not limited to expenditures related to meetings and employee insurance costs.	Direct to TANF – Program Management, Administrative (Line 22a)
41271	Policy Analyst – Reach Up,	Staff salaries and operating costs associated with the policy analyst who specializes in TANF and/or RU planning, development, and assessment.	Direct to TANF – Program Management, Administrative Costs (Line 22a)
41275	Fraud Investigator	Fraud Investigators and Staff investigate possible client fraud in all ESD programs, and assists attorney general and state attorney offices in preparation and prosecution of civil and criminal cases.	Quarterly Percentage of Fraud Investigations (TANF – Line 22a)
41276	Fraud Unit Supervisor	Salary and operating costs of Fraud Unit Supervisor, who supervise staff in the Fraud and Claims Establishment unit who investigate possible client fraud in all ESD programs and assists attorney general and state attorney offices in preparation and prosecution of civil and criminal cases.	Total Salaries Across Fraud investigation and Claims Establishment (not including fringe)
41290	General Assistance Administration	General administrative costs related to providing GA services are coded here.	Total Cost Across EA and GA (allocated to TANF and General Fund)

Program Code	Program Name	Description	Allocation Method
41291	Rutland Emergency Housing Warming Shelter Coordination	Salary and operating costs for the Rutland Emergency Housing Warming Shelter Coordination program.	Direct to General Fund
41293	Legal Division Administrative Staff	Staff salaries and operating costs associated with administrative staff.	Quarterly Results of the Legal Time Study
41295	Assistant Attorney General (AAG) Legal Division	Staff salaries and operating costs associated with Attorneys and law clerk who represent the department in lawsuits and other legal matter especially regarding interpretation of Federal regulations pertaining to client rights. The staff also review department contractual agreements.	Quarterly Results of the Legal Time Study
41305	SNAP General Administration	Staff salaries and operating costs associated with the General administrative costs to be direct charged to SNAP benefits, including but not limited to, specific project related expenditures to be direct charged are coded here.	Direct to SNAP – Certified (Line 1)
41306	SNAP Program Coordination	Staff salaries and operating costs associated with SNAP coordination functions.	Direct to SNAP – Certified (Line 1)
41308	SNAP Pledge Funds	Costs associated with the provision of program activities and case management for ICAN participants.	Direct to SNAP – E&T 100% ABAWD Grant (Line 15)
41311	SNAP 100% E&T ICAN	Costs associated with the provision of program activities and case management for ICAN participants.	Direct to SNAP – E&T 100% Grant (Line 11)
41312	SNAP E&T ICAN (100% Other Entity Match)	Costs associated with providing SNAP E&T ICAN services to eligible persons. Private match provided by sub-recipients.	Direct to SNAP - E&T 50% Grant (Line 12)

Program Code	Program Name	Description	Allocation Method
41313	Fair Hearing 3SQR	Staff salaries and operating costs associated with 3Squares Fair Hearings.	Direct to SNAP - Fair Hearings (Line 8)
41315	SNAP Outreach	Salary and operating costs associated with providing SNAP outreach services to eligible low-income persons.	Direct to SNAP – Outreach (Line 17)
41316	SNAP Outreach (100% Other Entity Match)	Costs associated with providing SNAP outreach services to eligible low-income persons. Private match provided by sub-recipients.	Direct to SNAP – Outreach (Line 17)
41317	SNAP Outreach Administration	Salary and administrative costs associated with providing SNAP Outreach services to eligible low-income persons.	Direct to SNAP – Outreach (Line 17)
41318	SNAP E&T ICAN	Costs associated with the provision of program activities and case management to ICAN participants.	Direct to SNAP - E&T 50% Grant (Line 12)
41318.998	SNAP E&T ICAN (PQA)	SNAP prior quarter adjustments related to E&T ICAN, as needed.	Direct to SNAP Prior Quarter Adjustments
41319	ESD Operating Costs – Eligible for SNAP Bonus Award	Tracking of staff salaries and operating costs associated with the Economic Services Division, which are eligible for SNAP Bonus funding through approved spending plans.	Total Salaries Across Economic Services (including field services, not including fringe)
41320	SNAP Nutrition Education	Salary and operating costs associated with providing nutrition education services to food stamp recipients and applicants and to other eligible low-income persons.	Direct to SNAP Nutrition Education
41321	SNAP Nutrition Education 100% Matched	Costs associated with providing nutrition education services to SNAP recipients and applicants and to other eligible low-income persons.	Direct to SNAP Nutrition Education
41322	SNAP E&T Dependent Care	Participant reimbursement costs associated with dependent care incurred as a result of E&T participation.	Direct to SNAP - E&T 50% Dependent Care (Line 13)

Program Code	Program Name	Description	Allocation Method
41323	SNAP E&T Transportation Reimbursement	Participant reimbursement costs associated with transportation costs incurred as a result of E&T participation.	Direct to SNAP - E&T 50% Dependent Care (Line 13)
41324	SNAP E&T Other Reimbursement	Participant reimbursement costs associated with necessary costs incurred as a result of E&T participation. This code should not include dependent care or transportation costs.	Direct to SNAP - E&T 50% Transportation & Other (Line 14)
41326	SNAP E&T Expansion Project	Staff salaries and operating costs associated with the SNAP E&T Expansion Project.	Direct to SNAP - E&T 50% Grant (Line 12)
41330.101	Reach Up Verification - Staff	Staff salaries and operating costs associated with the requirement to verify work activity, documentation and attendance.	Direct to TANF Program Management, Assessment/Service Provision (Line 22b)
41360	Farm to Family - Non-WIC	Programmatic costs associated with Farm to Family Program.	Direct to Farm to Family Non-WIC (State Fund)
41361	Farm to Family - Senior Coupons	Programmatic and administrative costs associated with Farm to Family Program.	Direct to Farm to Family Senior Coupons (State Funds)
41362	Farm to Family - WIC	Programmatic costs associated with Farm to Family Program.	Direct to Farm to Family WIC (Federal)
41363	Farm to Family You First	Programmatic costs associated with Farm to Family Program.	Direct to Farm to Family Non-WIC (State Funds)
41365	Farm to Family Administration	Staff and operating costs associated with vouchers used at farmers markets.	Direct to Farm to Family Administration (Federal)
41366	Farmers Market EBT Project	Costs for qualifying Farmers Market EBT point of sale system.	Direct to Farmers Market EBT Project
41370	DCF - Child Nutrition – Clinicians Enhancing Child Health (CECH)	Costs associated with supporting Child Nutrition Program services that cannot be funded with SNAP outreach money.	Direct to General Fund

Program Code	Program Name	Description	Allocation Method
41413	COVID-19 Uninsured TEST Staff	Staffing expenses related to the COVID-19 uninsured testing project. Indirect salary and fringe costs are not attributed to the CRF	Direct to COVID CRF
41555.101	SNAP State Exchange - State	Costs associated with travel expenditures for meetings and conferences relating to the administration of the Food Stamps Program.	Direct to General Fund
41555.201	SNAP State Exchange -Federal	Programmatic costs associated with Gearwar Costs associated with travel expenditures for meetings and conferences relating to the administration of the Food Stamps Program.	Direct to SNAP – 100% State Exchange (Line 24)
41555.301	Prior Federal Fiscal Year SNAP State Exchange - Federal	Staff work associated with the development of the MMIS. Costs associated with travel expenditures for meetings and conferences relating to the administration of the Food Stamps Program.	Direct to SNAP – 100% State Exchange (Line 24)
41631	Gearwar	Staff, operating, direct and miscellaneous non-federal expenditures for the Economic Services Division. Programmatic costs associated with Gearwar	Direct to Global Commitment Program
41642	MMIS DDI Staff	Various prior quarter adjustments related to General Fund expenditures, when needed. Staff work associated with the development of the MMIS.	Direct to CMS-MMIS/MES-DDI (90%)
41777.101	Economic Services General Fund	Cost associated with VHC Maintenance and Operations related staff and operating expenses. Staff, operating, direct and miscellaneous non-federal expenditures for the Economic Services Division.	Direct to General Fund
41777.998	General Fund Prior Quarter Adjustment	Costs associated with the VT-GAS Utility discount program. Various prior quarter adjustments related to General Fund expenditures, when needed.	Direct to General Fund

Program Code	Program Name	Description	Allocation Method
41779	VHC Operations Staff	Costs associated with GMP expenditures in administrative appropriation Cost associated with VHC Maintenance and Operations related staff and operating expenses.	Quarterly VHC Enrollment for Global Commitment, CHIP, Designated State Health Programs (DSHP) and QHP, VHC Sustainability, CHIP – Admin, Medicaid – Admin 50/50
44235	VT Gas Utility Eligibility	Costs associated with travel expenditures for meetings and conferences relating to the administration of the Food Stamps Program. Costs associated with the VT GAS Utility discount program.	Direct to VT Gas Utility Eligibility
44345	GMP Utility Eligibility	Programmatic costs associated with Gearwar Costs associate with GMP expenditures in administrative appropriation.	Direct to GMP Utility Eligibility

Organizational Unit 5: Economic Services Division (ESD): Application Document Processing Center (ADPC)

The Application Document Processing Center (ADPC) collects and processes benefit applications and provides support to clients with benefit and application questions.

Detailed explanation of individual functions are included below.

Program Code	Program Name	Description	Allocation Method
37717	IE HC 90/10 Staff	Staff costs and operating expenses related to Health Enterprise Integrated Eligibility DDI	Allocated based on benefitting program individuals calculated by the monthly number of individuals in the household averaged over a 12 month period ending June 30 per the IE&E approved IAPDU
37731	AHS COVID Response	Salaries, Contractual, Grant and Operating costs related to the AHS COVID response not funded by AHS base appropriations or federal grants. Indirect salary and fringe costs are not attributed to the CRF.	Direct to COVID Response
37732	COVID CRF Activity	Salaries, Contractual, Provider Payments, Grants and Operating costs related to the AHS COVID response Approved for Funding under COVID Relief Funding (CRF) Indirect salary and fringe costs are not attributed to the CRF.	Direct to COVID CRF
37823	IEEECM-Staff	Staff Expenses related to Enterprise Content Management (ECM) related to Enterprise Integrated Eligibility DDI	Allocated based on benefitting program individuals calculated by the monthly number of individuals in the household averaged over a 12 month period ending June 30 per the IE&E approved IAPDU
37825	IEE Portal Uploader-Staff	Staff Expenses related to Customer Portal Uploader related to Enterprise Integrated Eligibility DDI	Allocated based on benefitting program individuals calculated by the monthly number of individuals in the household averaged over a 12 month period ending June 30 per the IE&E approved IAPDU.

Program Code	Program Name	Description	Allocation Method
40350	Lifeline Program	Staff salaries associated with the federally mandated program, Lifeline. Lifeline is a phone service program dealing in landlines, cell phone and Q-link. ESD supports this program through the call center and ADPC unit.	Direct to Lifeline
41204	ADPC DVHA (Non-VHC)	Staff salaries and operating cost associated with ADPC that provides administrative support services for DVHA Non-VHC.	Quarterly Enrollment for Eligibility Systems and Staffing, Medicaid and CHIP
40500	ADPC General Fund	Staff, operating, direct and miscellaneous non-federal expenditures within ADPC.	Direct to General Fund
41206	Business Reply Envelopes (BRE) Expenses	Costs for the Business Reply Envelop purchases and postage.	Quarterly VHC Enrollment for Eligibility Systems and Staffing (75%), CHIP, Designated State Health Programs (DSHP) and QHP
41207	Application Document Processing Center (ADPC) ESD Programs	Staff salaries and operating costs associated with the ADPC that provides administrative support services for ESD programs.	Case Count Across Economic Services (Duplicated) (TANF – Line 22a)
41208	ADPC VHC Health Care	Staff salaries and operating costs associated with the Application Document Processing Center that provides administrative support services for VHC Health Care.	Quarterly VHC Enrollment for Eligibility Systems and Staffing (75%), CHIP, Designated State Health Programs (DSHP) and QHP
41209	ADPC Administration	Staff salaries and operating costs associated with the Application Document Processing Center that provides administrative support services for ESD programs and VHC Health Care.	Total Salaries Across the ADPC (not including fringe)
41219	ADPC Utility Eligibility	Salary and Operating costs associated with the administration of the Utility Eligibility program for GMP & VT Gas.	Across Utility Eligibility Program
41319	ESD Operating Costs – Eligible for SNAP Bonus Award	Tracking of staff salaries and operating costs associated with the Economic Services Division, which are eligible for SNAP Bonus funding through approved spending plans.	Total Salaries Across Economic Services (including field services, not including fringe)

Program Code	Program Name	Description	Allocation Method
41211	Economic Services Deputy Commissioner, Administrative Services Director, Operations Director and Support Staff	Responsible for overseeing all of the Economic Services Division activities, including Support Staff that provide training and administrative support for all Economic Services programs. Costs associated with the Process and Performance, Quality Control and Fraud Units, which focus on data and policy analysis and case reviews for all Economic Services programs, are also coded here. Supports the Economic Services Division with a Business Applications Support Unit (BASU), which liaisons between ESD business teams and ASD to ensure all systems, particularly ACCESS and VHC, are in proper working order and that cases get fixed in a timely manner so that Vermonters receive their benefits appropriately. All costs associated with the Economics Services Deputy Commissioner's Office and staff are coded here.	Total Salaries Across Economic Services (including field staff, not including fringe)
44235	VT Gas Utility Eligibility	Costs associated with the VT GAS Utility discount program.	Direct to VT Gas Utility Eligibility
44345	GMP Utility Eligibility	Costs associated with GMP expenditures in administrative appropriation	Direct to GMP Utility Eligibility

Organizational Unit 6: Economic Services Division (ESD): Fuel Administration

The Fuel Administration unit manages the Low Income Home Energy Assistance Program (LIHEAP).

Detailed explanation of individual functions are included below.

Program Code	Program Name	Description	Allocation Method
37732	COVID CRF Activity	Salaries, Contractual, Provider Payments, Grants and Operating costs related to the AHS COVID response Approved for Funding under COVID Relief Funding (CRF) Indirect salary and fringe costs are not attributed to the CRF.	Direct to COVID CRF
40500	Economic Services General Fund	Staff, operating, direct and miscellaneous non-federal expenditures within Economic Services.	Direct to General Fund
41185	Financial Eligibility Specialists/Interviewers/Call Center Agents	Staff salaries and operating costs associated with District office personnel who interview and input data on new applications to establish eligibility and determine continuing eligibility of clients by review of applications, interviews, correspondence and other sources for the TANF, LIHEAP, Medicaid – Admin 50/50, General Fund, AABD and SNAP programs. Benefit Programs Specialists (BPS) participate in an RMTS.	Quarterly Results of the Economic Assistance BPS RMTS
41199	SNAP Consolidated Appropriations Act (CAA) - Fuel	Salary and operating related to federal SNAP funding from the Consolidated Appropriations Act (CAA).	Direct to SNAP CAA
41210	LIHEAP Benefits Program Staff	Staff salaries and operating costs associated with running the Home Heating Program.	Direct to Home Heating Program/LIHEAP Admin
41212	Benefit Programs Administrator	Staff salaries and operating costs associated with supervising Home Heating Staff, Benefit Programs Support Staff and Systems Operations – Specialists.	Direct to Home Heating Program/LIHEAP Admin
41218	Fuel Utility Eligibility	Salary and Operating costs associated with the administration of the Utility Eligibility program for GMP & VT Gas.	Across Utility Eligibility Program

Program Code	Program Name	Description	Allocation Method
41300	Home Heating General Administration	General administrative costs to be direct charged to Home Heating, including but not limited to specific project related expenditures to be direct charges are coded here.	Direct to Home Heating Program/LIHEAP Admin
41319	ESD Operating Costs – Eligible for SNAP Bonus Award	Tracking of staff salaries and operating costs associated with the Economic Services Division, which are eligible for SNAP Bonus funding through approved spending plans.	Total Salaries Across Economic Services (including field services, not including fringe)
41777.101	Economic Services General Fund	Staff, operating, direct and miscellaneous non-federal expenditures for the Economic Services Division.	Direct to General Fund
44235	VT Gas-Utility Eligibility	Costs associated with the VT GAS Utility discount program.	Direct to VT Gas Utility Eligibility
44345	GMP Utility Eligibility	Costs associated with GMP expenditures in administrative appropriation	Direct to GMP Utility Eligibility
44355	Utility Eligibility	Operating costs associated with the administration of the Utility Eligibility program for GMP & VT Gas.	Across Utility Eligibility Program

Organizational Unit 7: Economic Services Division (ESD): District Offices

The Economic Services Division (ESD) District Offices administer the 3Squares Program (SNAP program), Welfare-to-Work (Reach Up), Home Heating Assistance, General and Emergency Assistance, the Essential Person program (AABD), Global Commitment, Medicaid - Admin 50/50, and Children’s Health Insurance Program (CHIP).

Detailed explanation of individual functions are included below.

Program Code	Program Name	Description	Allocation Method
37731	AHS COVID Response	Salaries, Contractual, Grant and Operating costs related to the AHS COVID response not funded by AHS base appropriations or federal grants. Indirect salary and fringe costs are not attributed to the CRF.	Direct to COVID Response
37732	COVID CRF Activity	Salaries, Contractual, Provider Payments, Grants and Operating costs related to the AHS COVID response Approved for Funding under COVID Relief Funding (CRF) Indirect salary and fringe costs are not attributed to the CRF.	Direct to COVID CRF
37746	COVID FEMA PA Mgt Costs	Costs associated with FEMA Public Assistance Management Costs for the COVID Disaster.	Direct to COVID Response
37825	IEE Portal Uploader-Staff	Staff Expenses related to Customer Portal Uploader related to Enterprise Integrated Eligibility DDI	Allocated based on benefitting program individuals calculated by the monthly number of individuals in the household averaged over a 12 month period ending June 30 per the IE&E approved IAPDU
40000	Location Costs – Brattleboro District Office	Location costs, such as land, building and/or rental fees, at the Brattleboro District Office.	Quarterly employee count across Brattleboro district office staff.
40001	Location Costs – Barre District Office	Location costs, such as land, building and/or rental fees, at the Barre District Office.	Quarterly employee count across Barre district office staff.
40002	Location Costs – St. Albans District Office	Location costs, such as land, building and/or rental fees, at the St. Albans District Office.	Quarterly employee count across St. Albans district office staff.
40003	Location Costs – Burlington District Office	Location costs, such as land, building and/or rental fees, at the Burlington District Office.	Quarterly employee count across Burlington district office staff.
40004	Location Costs – Rutland District Office	Location costs, such as land, building and/or rental fees, at the Rutland District Office.	Quarterly employee count across Rutland district office staff.

Program Code	Program Name	Description	Allocation Method
40005	Location Costs – Springfield District Office	Location costs, such as land, building and/or rental fees, at the Springfield District Office.	Quarterly employee count across Springfield district office staff.
40006	Location Costs – Morrisville District Office	Location costs, such as land, building and/or rental fees, at the Morrisville District Office.	Quarterly employee count across Morrisville district office staff.
40008	Location Costs – Newport District Office	Location costs, such as land, building and/or rental fees, at the Newport District Office.	Quarterly employee count across Newport district office staff.
40009	Location Costs – Bennington District Office	Location costs, such as land, building and/or rental fees, at the Bennington District Office.	Quarterly employee count across Bennington district office staff.
40012	Location Costs – Hartford District Office	Location costs, such as land, building and/or rental fees, at the Hartford District Office.	Quarterly employee count across Hartford district office staff.
40013	Location Costs – St. Johnsbury District Office	Location costs, such as land, building and/or rental fees, at the St. Johnsbury District Office.	Quarterly employee count across St. Johnsbury district office staff.
40014	Location Costs – Middlebury District Office	Location costs, such as land, building and/or rental fees, at the Middlebury District Office.	Total Salaries Across Field Staff (within Economic Services, not including fringe)
40500	Economic Services General Fund	Staff, operating, direct and miscellaneous non-federal expenditures within Economic Services.	Direct to General Fund
40900	Interdepartmental Transfers	Costs associated with interdepartmental agreements.	Direct to IDT
41141	Long Term Care	Staff salaries and operating costs associated with processing long term care eligibility, including Operations and Quality Assurance staff.	Direct to Medicaid – Admin 50/50 Line 49
41155	Reach Up (RU) Operations	Staff salaries and operating costs associated with the Welfare-to-Work Director and staff who administer the Reach Up programs, including the case management and financial assistance components of Reach Up. The Director acts as project manager for such endeavors as state welfare reform, TANF reauthorization, and program redesign.	Economic Case Count Across Reach Up (TANF and General Fund) (TANF – Line 22b)
41171	Quality Assurance and Reach Up Claims Establishment	Staff salaries associated with claims establishment for dual-program cases, found as the result of quality assurance activities.	Percentage Direct to SNAP – Certified (Line 1) and Economic Case Count Across Reach Up (TANF and General Fund) TANF – Line 22a

Program Code	Program Name	Description	Allocation Method
41172	Quality Control and Reach Up Claims Establishment	Staff salaries associated with claims establishment for dual-program cases, found as the result of quality control activities.	Percentage Direct to SNAP – Quality Control (Line 3) and Economic Case Count Across Reach Up (TANF and General Fund) TANF - Line 22a
41173	Fraud and Reach Up Claims Establishment	Staff salaries associated with claims establishment for dual-program cases, found as the result of fraud investigation activities.	Percentage Direct to SNAP – Fraud Control (Line 5) and Economic Case Count Across Reach Up (TANF and General Fund) TANF - Line 22a
41174	Fraud Control Claims Establishment	Staff salaries associated with claims establishment for cases found as the result of fraud investigation activities.	Direct to SNAP – Fraud Control (Line 5)
41176	SNAP Eligibility Work	Staff salaries and operating costs associated with district office personnel who interview and input data on applications to establish eligibility and determine continuing eligibility of clients by review of applications, interviews, correspondence and other sources for the SNAP Program.	Direct to SNAP – Certified (Line 1)
41177	Reach Up Claims Establishment	Staff salaries associated with claims establishment for Reach Up program cases, found as the result of investigation activities.	Economic Case Count Across Reach Up (TANF and General Fund) (TANF – Line 22a)
41179	Claims Establishment SNAP Mandated Quality Control	Claims Establishment salaries, operating and travel costs associated with mandated SNAP quality control functions, involving 3Squares. This includes detailed analysis of sampled cases to ensure actions are valid, analyzing delivery and payment system for potential problems and recommending improvements.	Direct to SNAP – Quality Control (Line 3)

Program Code	Program Name	Description	Allocation Method
41185	Financial Eligibility Specialists/Interviewers/ Call Center Agents	Staff salaries and operating costs associated with District office personnel who interview and input data on new applications to establish eligibility and determine continuing eligibility of clients by review of applications, interviews, correspondence and other sources for the TANF, LIHEAP, Medicaid – Admin 50/50, General Fund, AABD and SNAP programs. Benefit Programs Specialists (BPS) participate in an RMTS.	Quarterly Results of the Economic Assistance BPS RMTS
41190	Regional Managers/Economic Resource System & Economic Services Supervisors	Staff salaries and operating costs associated with District office supervisory personnel, who plan, assign and review the work of eligibility specialists.	Quarterly Results of the Economic Assistance BPS RMTS
41198	SNAP Consolidated Appropriations Act (CAA) – ESD Districts	Salary and operating related to federal SNAP funding from the Consolidated Appropriations Act (CAA).	Direct to SNAP CAA
41200	Economic Services District Directors and Support Staff	Staff salaries and operating costs associated with District office directors who manage the day-to-day operations of welfare district offices. District Directors are responsible for implementation of all assigned welfare programs according to Federal and State regulations and procedures. This Cost center includes Case Aides and supporting clerical staff.	Total Salaries Across Field Staff (within Economic Services, not including fringe)
41275	Fraud Investigator	Fraud Investigators and Staff investigate possible client fraud in all ESD programs, and assists attorney general and state attorney offices in preparation and prosecution of civil and criminal cases. All costs associated with Fraud Investigators are coded here.	Quarterly Percentage of Fraud Investigations (TANF – Line 22a)

Program Code	Program Name	Description	Allocation Method
41280	Reach Up Case Management	Staff salaries and operating costs associated with Reach Up Case Management. Reach Up Case Managers provide support services, counseling and job search assistance to clients seeking employment opportunities.	Household Count by Funding Sources (TANF – Line 22b)
41282	Reach Up Employment & Training Case Management	Staff salaries and operating costs associated with Employment & Training and ICAN Case Management. Reach Up Case Managers provide support services, counseling and job search assistance to clients seeking employment opportunities.	Direct to SNAP - E&T 50% Grant Duals (Line 12d)
41285	Reach Up Case Manager Supervisors	Staff salaries and operating costs associated with District office supervisory personnel, who plan, assign and review the work of social workers for Reach Up Case Management.	Total Salaries Across Reach Up Case Managers and Reach Up E&T Case Managers
41319	ESD Operating Costs – Eligible for SNAP Bonus Award	Tracking of staff salaries and operating costs associated with the Economic Services Division, which are eligible for SNAP Bonus funding through approved spending plans.	Total Salaries Across Economic Services (including field services, not including fringe)

Organizational Unit 8: Family Services Division (FSD) Central Office

The Division of Family Services (FSD) Central Office oversees juvenile justice services, including the Woodside facility and administers child welfare services, including foster care and adoptive services. All the Title IV-E allowable courses are in the approved Title IV-B Annual Progress & Services Report (APSR). For further information on allocations for the RMTS, refer to the most recent submission of the funding matrix.

Detailed explanation of individual functions are included below.

Program Code	Program Name	Description	Allocation Method
37515	Balanced and Restorative Justice	Costs associated with Balanced and Restorative Justice.	Direct to General Fund
37675	Access and Visitation	Access and Visitation Program provides non-custodial parents with access and visitation to their children.	Direct to Title IV-D -Access and Visitation
37676	Access and Visitation - Administration	Administration costs for the Access and Visitation Program provides non-custodial parents with access & visitation to their children.	Direct to Title IV-D -Access and Visitation
37731	AHS COVID Response	Salaries, Contractual, Grant and Operating costs related to the AHS COVID response not funded by AHS base appropriations or federal grants. Indirect salary and fringe costs are not attributed to the CRF.	Direct to COVID Response
37732	COVID CRF Activity	Salaries, Contractual, Provider Payments, Grants and Operating costs related to the AHS COVID response Approved for Funding under COVID Relief Funding (CRF) Indirect salary and fringe costs are not attributed to the CRF.	Direct to COVID CRF
40016	Social Workers Case Aides – Temporary Employees	Costs of temporary Case aide staff providing direct services to child welfare clients including case management, child abuse/neglect investigations, and eligibility determination. The Program being charged are State Funds, TANF, TCM (GC) and Title IV-E.	Quarterly results of Family Services Time Study (TANF – Line 8a)
40023	Centralized Intake and Emergency Services Admin	Administrative and general operating cost related to Centralized Intake and Emergency Services employees.	Total Salaries across Centralized Intake and Emergency Services

Program Code	Program Name	Description	Allocation Method
40025	Centralized Intake Unit	Social workers in centralized intake receive and document calls from mandated reporters and other citizens who are concerned that a child is being abused or neglected. Supervisory staff make the initial decision about whether to assign a district office social worker to conduct an assessment.	Direct to TANF Non -Assistance Under Prior Law, Child Welfare Services (Line 8a)
40026	Centralized Intake Unit - Temporary Employees	Salaries and operating cost associated with Temporary Employees in the Centralized Intake Unit. Social workers in centralized intake receive and document calls from mandated reporters and other citizens who are concerned that a child is being abused or neglected. Supervisory staff make the initial decision about whether to assign a district office social worker to conduct an assessment.	Direct to TANF Non -Assistance Under Prior Law, Child Welfare Services (Line 8a)
40040	Adoption & Guardianship Services	Adoption and guardianship subsidy programs, including post-adoption services.	Title IV-E Adoption Assistance Rate and Title IV-E Guardianship Rate
40041	Adoption & Guardianship Services - Temporary Employees	Salaries and operating cost associated with Temporary Employees in the Adoption & Guardianship Unit. The Adoption Unit manages all aspects of the adoption and guardianship subsidy programs, including post-adoption services.	Title IV-E Adoption Assistance Rate and Title IV-E Guardianship Rate
40048	Service Expansion to 18 and 19-year-old	Administrative activities related to the Service Expansion to 18 and 19-year-old Project. These activities include general meeting time, completing time reports/expense accounts, and travel not related to training or any other activity.	Direct to Service Expansion to 18 and 19-year-olds

Program Code	Program Name	Description	Allocation Method
40052	Policy & Operations Administrative	Administrative activities including general time receiving supervision, staff meetings, breaks, completing time reports/expense accounts, and travel not related to training or any other activity, holiday's, sick or any leave time.	Total salaries across the Policy & Operations unit less Title IV-E Training (Enhanced)
40053	Policy & Operations Districts	Activities related to districts, providing supervision and oversight, consultations on child safety, and policy development and practice.	Total Salaries – Across Family Services Field Staff (not including fringe)
40054	Policy & Operations Statewide Workgroup	Activities related to statewide internal or external workgroups and meetings.	Total Salaries – Across Family Services Field Staff (not including fringe)
40055	Policy & Operations IV-E Training Enhanced	IV-E trainings related to eligibility, fair hearings, rate setting, referral of services, placement, case reviews and management etc.	Title IV-E Foster Care Eligibility Rate (Line 15) Enhanced
40056	Policy & Operations IV-E Training	IV-E trainings related to state personnel policies, job performance skills, first aid or safety training, and other team building or ethics trainings etc.	Title IV-E Foster Care Eligibility Rate (Line 7)
40057	Policy & Operations Non-IV-E Training	Unit trainings for activities that are not Title IV-E eligible.	Direct to General Fund
40060	Emergency Services Program	Emergency services during times that a district office is not open- via an 800 number hot line staffed with social workers who attempt to resolve crises over the phone, using foster parents, sheriffs, and other community resources to manage particular situations. The Emergency Services Unit also takes report of alleged child abuse and neglect.	Direct to General Fund

Program Code	Program Name	Description	Allocation Method
40061	RLSI District SW Support	Stand by support for social workers providing direct services to child welfare clients including case management, child abuse/neglect investigations, and eligibility determination. The Program being charged are State Funds, TANF, TCM (GC) and Title IV-E.	Quarterly results of Family Services Time Study (TANF – Line 8a)
40063	Residential Licensing and Special Investigations Unit (RLSI) Administrative Staff	Salary and operating costs for the supervisors and administrative staff of the Residential Licensing and Special Investigations Unit (RLSI).	Total salaries across the Residential Licensing & Special Investigations Unit (not including fringe)
40064	Residential Licensing and Special Investigations Unit (RLSI) & System of Care (SOC) Policy & Operations Manager	Salary and operating costs for the RLSI (Residential Licensing & Special Investigation) & SOC (System of Care) Units.	Total salaries across the Residential Licensing & Special Investigations Unit, System of Care Unit, and Domestic Violence Unit (not including fringe)
40068	RLSI Special Investigations	Salary and operating cost related to investigations of child abuse and neglect in all facilities regulated by the department.	Direct to TANF Non – Assistance Under Prior Law, Child Welfare Services (Line 8a)
40069	RLSI Residential and Foster Care Licensing	Salary and operating costs related to licensing foster homes and residential programs.	Quarterly Count of Eligible Cases Across Title IV-E (IV-E Line 7), Medicaid – Admin 50/50, & General Fund
40075	Family Services Deputy Commissioner’s Office	Costs Associated with the administration of the Division, including activities related to Planning policy and Quality Assurance.	Total Salaries Across Family Services (including Field Staff, not including fringe)
40076	Family Services Deputy Commissioner’s Office - Temporary Employees	Costs Associated with Temporary Employees related to the administration of the Division, including activities related to Planning policy and Quality Assurance.	Total Salaries Across Family Services (including Field Staff, not including fringe)

Program Code	Program Name	Description	Allocation Method
40077	FSD Agreement Management Specialists	Salary and operating costs associated with the coordination of writing and managing FSD Agreements.	Quarterly count of FSD Agreements
40078	FSD Agreement Team Support	Salary and operating costs used for Administrative activities including general time receiving supervision, staff meetings, breaks, completing time reports/expense accounts, and travel not related to training or any other activity, holiday's, sick or any leave time.	Total Salaries - Across Family Services Agreement Specialists Unit
40081	FSD Federal Program Administrator RMTS	Salary and operating costs associated with the coordination and review of the FSD RMTS.	Quarterly Results of Family Services Time Study (TANF - Line 22a)
40083	System of Care Administrative Staff	Administrative activities including general time receiving or providing supervision, staff meetings, breaks, completing time reports/expense accounts, short breaks, and travel not related to training or any other activity. The System of Care Unit oversees the family-based system of care, which includes foster care, kinship care, adoption/guardianship, and contracted post-permanency services.	Total Salaries Across System of Care Unit
40084	System of Care Sex Trafficking Prevention	Developing and implementing policies, documenting records, conduct screenings and/or determining services for victims related to sex trafficking.	Direct to Title IV-E - FC Sex Trafficking Admin (Line 10)

Program Code	Program Name	Description	Allocation Method
40085	Revenue Enhancement Unit Manager	Unit Manager, overseeing the Revenue Enhancement Team, Agreement Unit, and Federal Programs Administrator. The Revenue Enhancement Unit prepares, executes and monitors all grants and contracts for FSD.	Total salaries across REU Unit
40086	Foster Parent Retention & Recruitment - Temporary Employees	Salary and operating costs related to the System of Care Foster Parent Retention & Recruitment Temporary Staff. The System of Care Unit oversees the family- based system of care, which includes foster care, kinship care, adoption/guardianship and contracted post permanency services.	Title IV-E Foster Care Eligibility Rate
40087	Foster Care Manager	Salary and operating costs related to the System of Care Foster Parent Retention & Recruitment Staff. The System of Care Unit oversees the family- based system of care, which includes foster care, kinship care, adoption/guardianship and contracted post permanency services.	Quarterly Count of Eligible Cases Across Title IV-E (IV-E Line 7), Medicaid – Admin 50/50, & General Fund
40088	ICPC & ICJ Staff	Salary and operating costs related to the System of Care and ICPC & ICJ staff. The System of Care Unit oversees the family-based system of care, which includes foster care, kinship care, adoption/guardianship, and contracted post-permanency services.	Quarterly Count of Eligible Cases Across Title IV-E (IV-E Line 7), Medicaid – Admin 50/50, & General Fund

Program Code	Program Name	Description	Allocation Method
40089	Non-Child Welfare Cases	Administrative activities spent on case for children that are not in state custody. These activities include general time spent in staff meetings, breaks, completing time reports/expense accounts, short breaks, and travel not related to training or any other activity.	Direct to General Fund
40120	Specialized Services Unit Administrative	Administrative activities including general time receiving or providing supervision, staff meetings, Rate Setting, SIT, pre-authorization and payments, breaks, completing time reports/expense accounts, travel not related to training or any other activity, holiday's, sick or any leave time.	Total Salaries Across Family Services Specialized Services Unit
40121	Specialized Services Unit Development - in-state and out-state	Salary and operating costs related to System of care development, quality assurance, and contracting for in-state and out-state programs.	Quarterly Count of Eligible Cases Across Title IV-E (IV-E Line 7), Medicaid – Admin 50/50, & General Fund
40122	Residential Care Case Review Committee & Treatment Specialized Services Unit Case Review Committee & Treatment	Salary and operating costs related to Case Review Committee meetings and other treatment.	Title IV-E Foster Care Eligibility Rate (Line 5)
40123	Residential Care Court Activities-Specialized Services Unit Court Activities	Salary and operating costs related to court testimonies.	Title IV-E Foster Care Eligibility Rate (Line 5)
40125	Specialized Services Unit Woodside	Salary and operating costs related to admission, discharge, treatment and fair hearings for Woodside.	Direct to Woodside
40126	Specialized Services Unit Consultations	Salary and operating costs related to consultations with district offices including Utilization Reviews.	Title IV-E Foster Care Eligibility Rate (Line 5)

Program Code	Program Name	Description	Allocation Method
40130	FSD Director of Operations	Salary and operating costs for the FSD Director of Operations, overseeing the Central Office Operations units including: System of Care Unit, Residential Licensing and Special Investigations Unit, Domestic Violence Unit, Policy & Operations Unit Specialized Services Unit, and Centralized Intake and Emergency Services Unit.	Total Salaries - Across Family Services Central Office Operations
40131	REU Team Support	Salary and operating costs related to the FSD REU Admin Service Coordinator.	Total Salaries across REU Team
40132	REU Foster Care Case Work	Salary and operating costs associated with Foster Care Case Work including Foster Care Expense Reporting, Foster Care damage claims, medical payments, and other related activities.	Title IV-E Foster Care Eligibility Rate (Line 7)
40133	REU Family Finding - In Custody	Salary and operating costs associated with the coordination of genetic testing related to custody cases.	Title IV-E Foster Care Eligibility Rate (Line 5)
40134	REU Family Finding - Non-Custody	Salary and operating costs associated with the coordination of genetic testing related to non-custody cases.	Direct to General Fund
40135	REU Social Security	Salary and operating costs associated with the coordination of SSI benefits including the Representative Payee Report.	Direct to General Fund
40136	REU Child Support	Salary and operating costs associated with the coordination of genetic testing related to child support activities.	Direct to General Fund
40137	REU Caregiver Responsibility Forms	Salary and operating costs associated with compiling and completing the Caregiver Responsibility Forms.	Title IV-E Foster Care Eligibility Rate (Line 7)
40138	REU IT Development	Salary and operating costs associated with IT development testing of the SSMIS system.	Title IV-E Foster Care Eligibility Rate (Line 11a)

Program Code	Program Name	Description	Allocation Method
40139	REU Administration	Salary and operating costs used for Administrative activities including general time receiving supervision, staff meetings, breaks, completing time reports/expense accounts, and travel not related to training or any other activity, holiday's, sick or any leave time.	Total Salaries across REU team (Less Caregiver Responsibility & IT Development)
40166	Adolescent Services Unit Director	Salary and operating cost for the Adolescent Services Unit Director.	Total Salaries across Adolescent Services Unit
40167	Policy & Planning Unit Director	Salary and operating cost for the Policy & Planning Unit Director.	Total Salaries across the Policy & Planning Unit
40168	QA IV-E Qualitative Case Review	Salary and operating cost associated with the administration of a qualitative case review system, activities include preparing for care reviews, on-site review of cases, and post review reporting.	Title IV-E Foster Care Eligibility Rate (Line 5)
40169	JJU 8-Day Hearing	This code is used for salary and operating costs related to Woodside 8-Day Hearings.	Direct to Woodside Effective 4/1/2020
40170	JJU JJDP - Administration	Salary and operating costs related to the Youth Justice Delinquency Prevention Program.	Direct to Juvenile Justice Delinquency Prevention (JJDP)
40171	QA Reporting	Salary and operating costs associated with completing additional FSD State reports.	Direct to General Fund
40172	QA Adoption and Foster Care Analysis and Reporting System (AFCARS)	Salary and operating costs associated with compiling and completing information for the Adoption and Foster Care Analysis and Reporting System (AFCARS) report.	Tile IV-E Caseload Count
40173	QA Supporting FSD Systems	Salary and operating costs related to the SSMIS, FSDNet systems, CCWIS Committee and Data Governances & policies across AHS.	Total Salaries Across Family Services Division Operational Staff Using the System (not including fringe) (including Social Workers, Centralized Intake Staff, and Residential Licensing Staff)

Program Code	Program Name	Description	Allocation Method
40174	QA Child Protection Reporting	Salary and operating costs associated with compiling and completing the legislatively mandated Child Protection Report.	Direct to General Fund
40176	QA Unit IV-E Training	Salary and operating costs for IV-E trainings related to state personnel policies, job performance skills, first aid or safety training, and other team building or ethics trainings etc.	Title IV-E Foster Care Eligibility Rate (Line 7)
40177	QA Title IV-E Independent Living (Chafee) - Administration	Salary and operating costs associated with administration of Independent Living program.	Direct to Title IV-E Independent Living
40178	QA Child Abuse Prevention and Treatment Act (CAPTA) Administration	Salary and operating costs associated with the Child Abuse Prevention and Treatment Act (CAPTA).	Direct to CAPTA Grant
40179	Quality Assurance Unit Administration	Salary and operating costs for Administrative activities including general time receiving supervision, staff meetings, breaks, completing time reports/expense accounts, and travel not related to training or any other activity, holiday's, sick or any leave time.	Total Salaries across FSD Quality Assurance team
40181	Adolescent Services Unit Administration-	Salary and operating costs for Administrative activities including general time receiving supervision, staff meetings, breaks, completing time reports/expense accounts, and travel not related to training or any other activity, statewide systems work, Legislative activities, holiday's, sick or any leave time.	Total Salaries across Adolescent Services staff
40182	JJU IV-E Training Enhanced	Salary and operating costs for IV-E trainings related to eligibility, fair hearings, rate setting, referral of services, placement, case reviews and management etc.	Title IV-E Foster Care Eligibility Rate (Line 15) Enhanced
40183	JJU IV-E Training	Salary and operating costs for IV-E trainings related to state personnel policies, job performance skills, first aid or safety training, and other team building or ethics trainings etc.	Title IV-E Foster Care Eligibility Rate (Line 7)

Program Code	Program Name	Description	Allocation Method
40184	JJU Non-IV-E Training	Salary and operating costs for unit trainings for activities that are not Title IV-E eligible.	Direct to General Fund
40185	JJU Mentor VT Program	Salary and operating costs associated with the Mentor Vermont Program.	Direct to General Fund
40186	JJU Adolescent Case Consultant	Salary and operating costs related to consultations with adolescent case consultations.	Title IV-E Foster Care Eligibility Rate (Line 5)
40188	JJU Title IV-E Independent Living (Chafee) - Administration	Salary and operating costs associated with administration of Independent Living program.	Cost of Independent Living Program
40189	JJU Title IV-E Educational Training Vouchers (ETV) – Administration	Salary and operating costs associated with Title IV-E Educational Training grant – ETV program	Direct to Title IV-E ETV Effective 7/1/20
40190	JJU Prevention & Stabilization Services for Youth and Families (PSSYF) Administration	Salary and operating costs associated with the Prevention & Stabilization Services for Youth and Families (PSSYF).	Direct to Global Commitment - Admin 50/50
40191	JJU Prison Rape Elimination Act (PREA) - Administration	Salary and operating costs associated with the Prison Rape Elimination Act (PREA).	Direct to General Fund
40192	JJU Youth Assessment and Screening Instrument (YASI) - Administration	Salary and operating costs associated with the maintenance of the Youth Assessment and Screen Instrument (YASI) system.	Direct to YASI Quarterly results of Family Services Time Study (TANF – Line 22c)
40193	Policy & Planning Foster Care Policy	Salary and operating costs for activities only related to policy and planning for the Foster Care program.	Title IV-E Foster Care Eligibility Rate (Line 7)
40194	Policy & Planning Adoption Policy	Salary and operating costs for activities only related to policy and planning for the Adoption Assistance program.	Title IV-E Adoption Assistance Rate and Title IV-E Guardianship Rate
40195	FSD Policy & Planning	Salary and operating costs for activities related to Policy and Planning for programs within the Family Services Division.	Total Salaries across the QA team (less Trainings and Admin)
40196	Policy & Planning IV-E Training Enhanced	This code is used for IV-E trainings related to eligibility, fair hearings, rate setting, referral of services, placement, case reviews and management etc.	Title IV-E Foster Care Eligibility Rate (Line 15) - Enhanced

Program Code	Program Name	Description	Allocation Method
40197	Policy & Planning IV-E Training	This code is used for IV-E trainings related to state personnel policies, job performance skills, first aid or safety training, and other team building or ethics trainings etc.	Title IV-E Foster Care Eligibility Rate (Line 7)
40199	Policy & Planning Human Trafficking Prevention	Salary and operating costs for developing and implementing policies, documenting records, conduct screenings and/or determining services for victims related to sex trafficking.	Direct to Title IV-E - FC Sex Trafficking Admin (Line 10)
40200	Woodside - Admin	Personal services and operating expenses directly associated with the operation of the Woodside Juvenile Treatment Facility.	Direct to Woodside
40400	FSD Act 1	Sexual Violence and Abuse Prevention activity per S.13	Direct to General Fund
40420	Extended Foster Care Support	Non IVE cost associated with extending foster care support past the age of 18.	Direct to General Fund
40421	Title IV-E Foster Care Audit Fees	Cost of audit fees related to Title IV-E Foster Care Program.	Direct to Title IV-E FC In Placement Admin Costs – Agency Management (Line 7)
40422	Title IV-E Adoption Assistance Audit Fees	Cost of audit fees related to Title IV-E Adoption Assistance Program.	Direct to Title IV-E AA Admin Costs, Agency (Line 22)
40439	Youth Justice Services- Council Costs (SAG Only)	Cost associated with the Juvenile Justice Delinquency Prevention Grant	Direct to Juvenile Justice Delinquency Prevention (JJDP) Program
40440.102	Youth Justice Services	Salary and operating costs associated with the Youth Justice Delinquency Prevention Program.	Direct to Juvenile Justice Delinquency Prevention (JJDP) Program
40440.202	Youth Justice Services Grant	Program costs associated with the Federal JJDP Grant.	Direct to Juvenile Justice Delinquency Prevention (JJDP) Program
40444	Youth Justice Services Temporary Employees	Salary and operating costs associated with Temporary Employees working with the Youth Justice Delinquency Prevention Program.	Direct to Juvenile Justice Delinquency Prevention (JJDP) Program
40445	JJDP Mentoring Grant	Salary and Operating costs associated with the Federal JJDP Mentoring Grant.	Direct to JJDP Mentoring Grant
40446	JJDP Mentoring Grant	Program costs associated with the Federal JJDP Mentoring Grant.	Direct to JJDP Mentoring Grant

Program Code	Program Name	Description	Allocation Method
40476	Youth Assessment and Screening Instrument (YASI)	Contractual and operating costs associated with the maintenance	Direct to YASI Quarterly results of Family Services Time Study (TANF – Line 22c)
40477	Comprehensive Child Welfare Information System (CCWIS)	Salary and operating costs associated with the planning of the Comprehensive Child Welfare Information System (CCWIS).	Direct to Title IV-E – FC CCWIS Project developmental costs using CCWIS cost allocation – APD required (Line 13a)
40500	Family Services General Fund	Staff, operating, direct and miscellaneous non-federal expenditures within Family Services.	Direct to General Fund
40502	Nurturing Parent Program	Education programs that teach at-risk parents how to understand their children's developmental needs and behaviors, positively communicate with them and manage stress to create health, nurturing homes.	Direct to Investments (STC-79) – Prevent Child Abuse Vermont: Nurturing Parent (34)
40503	Lamoille Valley Community Justice Project	Health-focused case management, referral, outreach and wrap services to children of incarcerated parents.	Direct to Investments (STC-79) – Lamoille Valley Community Justice Project (62)
40507	Residential Care for Youth/Substitute Care	Costs directly associated with sub care treatment	Direct to Adoption Savings
40510	Child Abuse Prevention and Treatment Act (CAPTA)	Costs associated with administration of CAPTA.	Direct to CAPTA Grant
40525	FSD Advance Planning Document (APD)	Costs associated with the FSD APD.	Total Salaries Across Family Services Division Operational Staff Using the System (not including fringe) (including Social Workers, Centralized Intake Staff, and Residential Licensing Staff)
40530.102	Family Services Title IV-E Agency Maintenance Payments – Foster Family Home	Title IV-E eligible program expenditures including foster care, training.	Direct to Title IV-E Agency Maintenance Payments – Foster Family Home (Line 1a)
40530.102C	Family Services Title IV-E Agency Maintenance Payments – Non-Specified Setting Child Care Institution	Title IV-E eligible program expenditures including foster care, training at Non-Specified Setting Child Care Institution.	Direct to Title IV-E Agency Maintenance Payments – Non-Specified Setting Child Care Institution (Line 1c)
40530.202	Case Review Services/Foster Parent Recruitment and Support	Title IV-E eligible program expenditures including foster care recruitment and support.	Title IV-E Foster Care Eligibility Rate
40530.212	IV-E Case Planning and Management	Title IV-E eligible program expenditures including foster care case review and transportation.	Direct to In - Placements Administrative Costs – Case Planning and Management (Line 5)

Program Code	Program Name	Description	Allocation Method
40530.302	Title IV-E Foster Care Trainings	Title IV-E 75% FFP eligible program expenditures including training of Social Workers and the preparation of parental applications for foster care for appropriately caring for children in foster care.	Title IV-E Foster Care Eligibility Rate (Line 15) Enhanced
40530.322	Contracted Social Worker Safety Practice Training	Title IV-E 75% FFP eligible contract program expenditures including training of Social Workers and the preparation of parental applications for foster care for appropriately caring for children in foster care.	Title IV-E Foster Care Eligibility Rate (Line 15) – Enhanced
40530.402	Subsidized Adoptions – Recurring	Adoption Assistance payments made on behalf of Title IV-E eligible children.	Direct to Title IV-E Adoption Assistance Payments (Line 24)
40530.602	Title IV-E Adoptive Training - Short Term	Title IV-E 50% FFP eligible program expenditures including training of Social Workers and the preparation of parental applicants for adoption, for appropriately caring for children in adoption subsidy.	Title IV-E AA Eligibility Rate
40530.702	Permanent Guardianship	Title IV-E eligible program expenditures including foster care, subsidized adoptions, training, and transportation.	Direct to Permanent Guardianship
40530.802	Subsidized Adoptions – Non-Recurring	Adoption Assistance payments made on behalf of Title IV-E eligible children.	Direct to Title IV-E AA Admin Costs, Non-Recurring (Line 24)
40530.902	Title IV-E Adoption Training – Short Term	Title IV-E 75% FFP eligible program expenditures including training of Social Workers and the preparation of parental applicants for adoption, for appropriately caring for children in adoption subsidy.	Title IV-E AA Eligibility Rate (Line 15) Enhanced
40530.998	IV-E Prior Quarter Adjustments	Various Title IV-E prior quarter adjustments, as needed.	Direct to IV-E Prior Quarter Adjustments
40531	IV-E Eligibility Determination	Staff handle all aspect of determining children’s eligibility for Title IV-E.	Direct to Title IV-E FC In Placement Admin Costs - Eligibility Determination (Line 6)
40535	Permanent Guardianship	Guardianship Assistance paid on behalf of Title IV-E eligible children.	Direct to Permanent Guardianship

Program Code	Program Name	Description	Allocation Method
40540	Family Support Program	Administrative costs associated with Family Support Program	Direct to Title IV-B Child Welfare Services
40545	Title IV-B CARES	CARES Federal funds for Title IV-B program within FSD.	Direct to COVID Title IV-B
40550	Title IV-E Independent Living	Costs associated with administration of Independent Living program.	Direct to Title IV-E Independent Living
40551	Title IV-E Educational Training Vouchers (ETV)	Costs associated with Title IV-E Educational Training grant – ETV program.	Direct to Title IV-E ETV
40555.102	Family Services – SSBG – Not Child Specific	Costs associated with children in custody that are SSBG eligible but are not tracked specifically by child.	Direct to Social Services Block Grant (SSBG)
40556.102	Family Services - SSBG – Specific Child in Custody	Expenditures for specific children in custody, which can be used in the TANF transfer to SSBG, contingent on TANF eligibility.	Direct to Social Services Block Grant (SSBG)
40560	Children’s Justice	Costs associated with administration of Children’s Justice Grant.	Direct to Children’s Justice Grant
40561	Children’s Justice Administration	Salary and operating costs related to working on the Children’s Justice Act (CJA) Grant.	Direct to Children’s Justice Grant
40590	Title IV-B Part II Family Preservation	Costs associated with Family Preservation Grant.	Direct to IV-B Part II Family Preservation
40591	Title IV-B Part II Family Preservation – Case Worker Visitations	Family Preservation Grant to support the operational costs of case workers.	Direct to IV-B Part II Family Preservation Case Worker Visitations
40592	Adoption Savings	Costs that are identified as eligible Adoption Savings expenses.	Direct to Adoption Savings
40593	Title IV-B Part II Kinship Navigator	Costs associated with Kinship Navigator Grant.	Direct to IV-B Part II Kinship Navigator
40594	Title IV-B Part II Kinship Navigator Administration	This code is used for salary and operating costs related to working in the Title IV-B Part II Kinship Navigator Grant.	Direct to IV-B Part II Kinship Navigator
40596	Family First Transition Act - Grant	Costs associated with Title IV-B II Family First Transition Act.	Direct to IV-B II FFTA
40597	Family First Transition Act - Administration	Salary and operating costs related to working in the Title IV-B Part II Family First Transition Act.	Direct to IV-B II FFTA

Program Code	Program Name	Description	Allocation Method
40598	Policy & Planning - Family First Transition Act - Administration	Salary and operating costs related to working in the Title IV-B Part II Family First Transition Act.	Direct to IV-B II FFTA
40599	Quality Assurance - Family First Transition Act - Administration	Salary and operating costs related to working in the Title IV-B Part II Family First Transition Act.	Direct to IV-B II FFTA
40610	RURAL Grant	Costs associated with staff administering the RURAL Grant.	Direct to RURAL Grant
40611	VOCA Victim Assistance Grant	Costs associated with staff administering the VOCA Victim Assistance Grant.	Direct to VOCA Grant
40616	Domestic Violence Unit Sex Trafficking Prevention	Developing and implementing policies, documenting records, conduct screenings and/or determining services for victims related to sex trafficking.	Direct to Title IV-E - FC Sex Trafficking Admin (Line 10)
40618	Domestic Violence Unit Title IV-E Trainings-Enhanced	Title IV-E 75% FFP eligible program expenditures including training of Domestic Violence Staff for activities such as eligibility, fair hearings, rate setting, referral of services, placement, case reviews and management.	Title IV-E Foster Care Eligibility Rate (Line 15) Enhanced
40619	Domestic Violence Unit Title IV-E Trainings	Title IV-E eligible program expenditures including training of Domestic Violence Staff for activities such as state personnel policies, job performance skills, first aid or safety training, and other team building or ethics trainings.	Title IV-E Foster Care Eligibility Rate (IV-E Training) (Line 7)
40621	Domestic Violence Unit Admin and Meeting	Administrative activities including general time receiving or providing supervision, staff meetings, breaks, completing time reports/expense accounts, short breaks, and travel not related to training or any other activity.	Total salaries across the Domestic Violence unit less Title IV-E Training (Enhanced) (less 75% Training)
40622	Domestic Violence Unit Title IV-E Case Management	Cost associated with IV-E eligible case management activities in the Domestic Violence Unit. These activities include but are not limited to developing case plans, case plan review, and report-writing.	Title IV-E Foster Care Eligibility Rate (Line 5)

Program Code	Program Name	Description	Allocation Method
40623	Domestic Violence Unit Investigations and Open Cases	Cost associated with Investigations and Open Cases in the Domestic Violence Unit. These activities include but are not limited to all activities around Safety Assessments, monitoring, and communication with families on cases.	Direct to General Fund
40624	Domestic Violence Unit Court Related Activities	Cost associated with Court Related Activities in the Domestic Violence Unit. These activities include but are not limited to all court-related activities, including preparation and report-writing, and working AAG or prosecutor to prepare a case for court.	Title IV-E Foster Care Eligibility Rate (Line 5)
40625	Domestic Violence Unit Trainings	Domestic Violence Unit trainings for activities that are not Title IV-E eligible.	Direct to General Fund
40626	Domestic Violence Unit Legislative Activities	Legislative mandated activities related to the Vermont Center for Prevention and Treatment of Sexual Abuse.	Direct to General Fund
40640	Adoption Incentive	Expenditures allowable for Title IV-E Adoption Incentive	Direct to Adoption Incentive
40700	Family Services	Direct payments to group homes and treatment providers.	Direct to Global Commitment - Program
40701	Medicaid – Admin 50/50	Cost associated with Medicaid administration.	Direct to Medicaid – Admin 50/50 Line 49
40702.302	Investment Medical Sub Care Services	Costs directly associated with sub care treatment.	Direct to Investments (STC-79) - Medical Services (55)
40709	Pending GC/SCHIP Approval	Pending claims for Global Commitment or SCHIP eligibility relating to direct payments to group homes and treatment providers.	Direct to Claims Pending – GC/SCHIP Eligibility
40712	Prevention & Stabilization Services for Youth and Families (PSSYF)	Programmatic expenses associated with PSSYF	Direct to Global Commitment - Program
40716	Youth Development	Costs associated with Youth Development.	Direct to Global Commitment - Program
40718	Ineligible GC/SCHIP Claims	Claims that have failed to meet Global Commitment or SCHIP eligibility.	Direct to General Fund

Program Code	Program Name	Description	Allocation Method
40777.102	Unemployment Compensation	Costs associated with unemployment compensation charges.	Total Salaries Across Family Services (including Field Staff, not including fringe)
40900	Interdepartmental Transfers	Costs associated with interdepartmental agreements.	Direct to IDT
41602.102	Children's Health Insurance Program (CHIP) Treatment Costs	CHIP eligible treatment costs	Direct to CHIP - Program
41777.102	Family Services General Fund	Staff operating, direct and miscellaneous non-federal expenditures within Family Services.	Direct to General Fund

Organizational Unit 9: Family Services Division (FSD): District Offices

The Division of Family Services (FSD) District Offices administers juvenile justice services, including the Woodside facility and administers child welfare services, including foster care and adoptive services. All the Title IV-E allowable courses are in the approved Title IV-B Annual Progress & Services Report (APSR). For further information on allocations for the RMTS, refer to the most recent submission of the funding matrix.

Detailed explanation of individual functions are included below.

Program Code	Program Name	Description	Allocation Method
37515	Balanced and Restorative Justice	Costs associated with Balanced and Restorative Justice	Direct to General Fund
37661	Children's Trust Fund Grant/Juvenile Justice and Delinquency Prevention (JJDP)	Costs associated with Children's Trust Fund Grant but charged to Juvenile Justice and Delinquency Prevention (JJDP) grants.	Direct to Juvenile Justice and Delinquency Prevention (JJDP) Program
37731	AHS COVID Response	Salaries, Contractual, Grant and Operating costs related to the AHS COVID response not funded by AHS base appropriations or federal grants. Indirect salary and fringe costs are not attributed to the CRF.	Direct to COVID Response
37732	COVID CRF Activity	Salaries, Contractual, Provider Payments, Grants and Operating costs related to the AHS COVID response Approved for Funding under COVID Relief Funding (CRF) Indirect salary and fringe costs are not attributed to the CRF.	Direct to COVID CRF
40010	Social Workers	Costs directly associated with social workers providing direct services to child welfare clients including case management, child abuse/neglect investigations, and eligibility determination. The Program being charged are State Funds, TANF, TCM (GC) and Title IV-E.	Quarterly results of Family Services Time Study (TANF – Line 8a)
40011	Social Workers - Temporary Employees	Costs of temporary staff providing direct services to child welfare clients including case management, child abuse/neglect investigations, and eligibility determination. The Program being charged are State Funds, TANF, TCM (GC) and Title IV- E.	Quarterly results of Family Services Time Study (TANF – Line 8a)

Program Code	Program Name	Description	Allocation Method
40015	Social Worker District Supervisors	Supervisory personnel who plan, assign and review the work of district office Assessment & Ongoing Social Workers. The programs being charged are State Funds, TANF, TCM (GC), and Title IV-E.	Quarterly results of the Family Services Time Study (TANF – Line 8a)
40016	Social Workers Case Aides - Temporary Employees	Costs of temporary Case aide staff providing direct services to child welfare clients including case management, child abuse/neglect investigations, and eligibility determination. The Program being charged are State Funds, TANF, TCM (GC) and Title IV-E.	Quarterly results of Family Services Time Study (TANF – Line 8a)
40030	Resource Coordinators – Recruitment Activities	Costs of staff that perform recruitment activities in response to local needs.	Quarterly Count of Eligible Cases Across Title IV-E (IV-E Line 7), Medicaid – Admin 50/50, & General Fund
40031	Resource Coordinators/ Temporary Employees – Recruitment Activities	Costs of Temporary staff that perform recruitment activities in response to local needs.	Quarterly Count of Eligible Cases Across Title IV-E (IV-E Line 7), Medicaid – Admin 50/50, & General Fund
40032	Resource Coordinators – Placement Activities	Costs of staff that screen all foster care applications and assist social workers to ensure relative and natural supports are identified, assessed and appropriately supported as placement resources for children and youth.	Quarterly Count of Eligible Cases Across Title IV-E (IV-E Line 5), Medicaid – Admin 50/50, & General Fund
40033	Resource Coordinators/ Temporary Employees – Placement Activities	Costs of Temporary staff that screen all foster care applications and assist social workers to ensure relative and natural supports are identified, assessed and appropriately supported as placement resources for children and youth.	Quarterly Count of Eligible Cases Across Title IV-E (IV-E Line 5), Medicaid – Admin 50/50, & General Fund
40034	Resource Coordinators – Foster Parent Training	Costs of staff that provide foster care orientation and foundation training to all potential foster parents and works with the training partnership to identify training needs and to arrange and coordinate on-going training to foster parents.	Quarterly Count of Eligible Cases Across Title IV-E (IV-E Line 7), Medicaid – Admin 50/50, & General Fund

Program Code	Program Name	Description	Allocation Method
40035	Resource Coordinators/ Temporary Employees – Foster Parent Training	Costs of Temporary staff that provide foster care orientation and foundation training to all potential foster parents and works with the training partnership to identify training needs and to arrange and coordinate on-going training to foster parents.	Quarterly Count of Eligible Cases Across Title IV-E (IV-E Line 7), Medicaid – Admin 50/50, & General Fund
40048	Service Expansion to 18 and 19-year-old	Administrative activities related to the Service Expansion to 18 and 19-year-old Project. These activities include general meeting time, completing time reports/expense accounts, and travel not related to training or any other activity.	Direct to Service Expansion to 18 and 19-year-olds
40050	Family Services District Directors and Staff	All administrative costs (personal service costs and operating expenses) incurred in the district office other than those associated with social workers, resource coordinators and adoption workers. The District Director and Staff manage the office and provide administrative support and supervision to the field staff.	Total Salaries – Across Family Services Field Staff (not including fringe)
40051	Family Services District Directors and Staff - Temporary Employees	Cost of temporary staff incurred in the district office other than those associated with social workers, resource coordinators and adoption workers. The District Director and Staff manage the office and provide administrative support and supervision to the field staff.	Total Salaries – Across Family Services Field Staff (not including fringe)
40090	UVM Social Work Students	Social Worker Students participating in the University of Vermont program.	Direct to Title IV-E Training (75%) (claimed using a Title IV- E eligibility rate across Adoption Assistance and Foster Care)
40400	FSD Act 1	Sexual Violence and Abuse Prevention activity per S.13.	Direct to General Fund
40420	Extended Foster Care Support	Cost associated with extending foster care support past the age of 18.	Direct to General Fund
40500	Family Services General Fund	Staff operating, direct and miscellaneous non-federal expenditures within Family Services.	Direct to General Fund

Program Code	Program Name	Description	Allocation Method
40507	Residential Care for Youth/Substitute Care	Costs directly associated with sub care treatment	Direct to Adoption Savings
40510	Child Abuse Prevention and Treatment Act (CAPTA)	Costs associated with administration of CAPTA.	Direct to CAPTA Grant
40525	FSD Advance Planning Document (APD)	Costs associated with the FSD APD.	Total Salaries Across Family Services Division Operational Staff Using the System (not including fringe) (including Social Workers, Centralized Intake Staff, and Residential Licensing Staff)
40530.102	Family Services Title IV-E Maintenance Payments	Title IV-E eligible program expenditures including foster care, subsidized adoptions, training.	Direct to Title IV-E Foster Care Maintenance Payments (Line 1a)
40530.102C	Family Services Title IV-E Agency Maintenance Payments – Non-Specified Setting Child Care Institution	Title IV-E eligible program expenditures including foster care, training at Non-Specified Setting Child Care Institution.	Direct to Title IV-E Agency Maintenance Payments – Non-Specified Setting Child Care Institution (Line 1c)
40530.202	Case Review Services/Foster Parent Recruitment and Support	Title IV-E eligible program expenditures including foster care recruitment and support.	Title IV-E Foster Care Eligibility Rate
40530.212	IV-E Case Planning and Management	Title IV-E eligible program expenditures including foster care case review and transportation.	Direct to In - Placements Administrative Costs – Case Planning and Management (Line 5)
40530.302	Title IV-E Foster and Adoptive Trainings	Title IV-E 75% FFP eligible program expenditures including training of Social Workers and the preparation of parental applications for foster care and adoption, for appropriately caring for children in foster care and on adoption subsidy.	Title IV-E AA Eligibility Rate (Line 15) Enhanced
40530.402	Subsidized Adoptions – Recurring	Adoption Assistance payments made on behalf of Title IV-E eligible children.	Direct to Title IV-E Adoption Assistance Payments (Line 20)
40530.602	Title IV-E Adoptive Training - Short Term	Title IV-E 50% FFP eligible program expenditures including training of Social Workers and the preparation of parental applicants for adoption, for appropriately caring for children in adoption subsidy.	Adoption Assistance Eligibility Rate
40530.702	Permanent Guardianship	Title IV-E eligible program expenditures including foster care, subsidized adoptions, training, and transportation.	Direct to Permanent Guardianship
40530.802	Subsidized Adoptions – Non-Recurring	Adoption Assistance payments made on behalf of Title IV-E eligible children.	Direct to Title IV-E AA Admin Costs, Non-Recurring (Line 23)

Program Code	Program Name	Description	Allocation Method
40530.902	Title IV-E Adoption Training – Short Term	Title IV-E 75% FFP eligible program expenditures including training of Social Workers and the preparation of parental applicants for adoption, for appropriately caring for children in adoption subsidy.	Title IV-E AA Eligibility Rate (Line 15) Enhanced
40530.998	IV-E Prior Quarter Adjustments	Various Title IV-E prior quarter adjustments, as needed.	Direct to IV-E Prior Quarter Adjustments
40535	Permanent Guardianship	Guardianship Assistance paid on behalf of Title IV-E eligible children	Direct to Permanent Guardianship
40545	Title IV-B CARES	CARES Federal funds for Title IV-B program within FSD	Direct to COVID Title IV-B
40550	Title IV-E Independent Living	Costs associated with administration of Independent Living program.	Direct to Title IV-E Independent Living
40555.102	Family Services – SSBG – Not Child Specific	Costs associated with children in custody that are SSBG eligible but are not tracked specifically by child.	Direct to Social Services Block Grant (SSBG)
40556.102	Family Services - SSBG – Specific Child in Custody	Expenditures for specific children in custody, which can be used in the TANF transfer to SSBG, contingent on TANF eligibility.	Direct to Social Services Block Grant (SSBG)
40590	Title IV-B Part II Family Preservation	Costs associated with Family Preservation Grant.	Direct to IV-B Part II Family Preservation
40591	Title IV-B Part II Family Preservation – Case Worker Visitations	Family Preservation Grant to support the operational costs of case workers.	Direct to IV-B Part II Family Preservation Case Worker Visitations
40592	Adoption Savings	Costs that are identified as eligible Adoption Savings expenses	Direct to Adoption Savings
40593	Title IV-B Part II Kinship Navigator	Costs associated with Kinship Navigator Grant.	Direct to IV-B Part II Kinship Navigator
40610	RURAL Grant	Costs associated with staff administering the RURAL Grant.	Direct to RURAL Grant
40700	Family Services	Direct payments to group homes and treatment providers.	Direct to Global Commitment - Program
40701	Medicaid – Admin 50/50	Cost associated with Medicaid administration.	Direct to Medicaid – Admin 50/50 Line 49

Program Code	Program Name	Description	Allocation Method
40702.302	Investment Medical Sub Care Services	Costs directly associated with sub care treatment	Direct to Investments (STC-79) - Medical Services (55)
40709	Pending GC/SCHIP Approval	Pending claims for Global Commitment or SCHIP eligibility relating to direct payments to group homes and treatment providers.	Direct to Claims Pending – GC/SCHIP Eligibility
40712	Prevention & Stabilization Services for Youth and Families (PSSYF)	Programmatic expenses associated with PSSYF	Direct to Global Commitment - Program
40718	Ineligible GC/SCHIP Claims	Claims that have failed to meet Global Commitment or SCHIP. eligibility.	Direct to General Fund
41777.102	Family Services General Fund	Staff, operating, direct and miscellaneous non-federal expenditures within Family Services.	Direct to General Fund

Organizational Unit 10: Child Development Division (CDD)

The Child Development Division ensures a statewide system that promotes and supports safe, accessible, quality childcare for Vermont families

Detailed explanations of individual functions are included below.

Program Code	Program Name	Description	Allocation Method
37540	Building Bright Futures Direct Services (formerly Success by Six Program)	Costs for direct services to Building Bright Futures Program	Vermont Household Health Insurance Survey (VHHIS) Percentage to General Fund and Investments (STC-79) – Building Bright Futures (35)
37543	Preschool Development Grant	Costs associated with the Preschool Development Grant.	Direct to Preschool Development Grant
37544	Preschool Development Grant Match	Costs associated with the Preschool Development Grant match requirement.	Direct to Preschool Development Grant
37560	Parent Child Centers	Costs associated with Parent Child Centers.	Direct to General Fund
37610	Community Based Child Abuse Prevention Grant (CBCAP)	Costs associated with CBCAP grants.	Direct to Community Based Child Abuse Prevention (CBCAP)
37611	CBCAP Administration	Administrative costs associated with CBCAP grants.	Direct to Community Based Child Abuse Prevention (CBCAP)
37660	Children’s Trust Fund Grant	Costs associated with Children’s Trust Fund Grant.	Direct to Children’s Trust Fund
37661	Children’s Trust Fund Grant/Juvenile Justice and Delinquency Prevention (JJDP)	Costs associated with Children’s Trust Fund Grant but charged to Juvenile Justice and Delinquency Prevention (JJDP) grants.	Direct to Juvenile Justice and Delinquency Prevention (JJDP) Program
37662	Children’s Trust Fund Grant/Tax Check	Costs associated with Children’s Trust Fund Grant/Tax Check Off.	Direct to Children’s Trust Fund
37665	After School Program	Costs associated to increase access to afterschool programs, with focus on activities that engage youth while parents are at work.	Direct to Act 11 of 2018 SS C106.2
37670	Head Start Collaboration	To promote school readiness by enhancing the social and cognitive development of low-income children, including children on federally recognized reservations and children of migratory farm workers.	Direct to Head Start Collaborative Grant

Program Code	Program Name	Description	Allocation Method
37731	AHS COVID Response	Salaries, Contractual, Grant and Operating costs related to the AHS COVID response not funded by AHS base appropriations or federal grants. Indirect salary and fringe costs are not attributed to the CRF.	Direct to COVID Response
37732	COVID CRF Activity	Salaries, Contractual, Provider Payments, Grants and Operating costs related to the AHS COVID response Approved for Funding under COVID Relief Funding (CRF) Indirect salary and fringe costs are not attributed to the CRF.	Direct to COVID CRF
37856	PADS – Staff	Staff and operating costs associated with the Payment and Delivery Systems (DDI)	Direct to CMS – MMIS PADS DDI (90%)
39600	IDEA Part C (formerly Early Intervention (EI), and Family Infant and Toddler Program)	Programmatic Costs associated with the Infant and Toddler Program.	Direct to Part-C Family Infant Toddler Program
40100	Child Development Division Staff	Personal services and operating expenses associated with Child Care Services Division Staff, including Deputy Commissioner, whose activities are defined as administrative by the Child Care and Development Fund regulations. This includes Division Director, Program Supervisors, Program Monitors, and clerical and administrative support for the childcare program. Also includes the Assistant Attorney General assigned to Child Care Development.	Total Salaries Across Child Development (not including fringe)
40103	Child Development Division - Licensing for Limited Service Staff	Personal services and operating expenses related to Licensing Limited Service Staff. These staff performed evaluation and investigatory work required for licensing day cares, pre-schools, non-recurring care and in-home care services. This code excludes eligibility determination functions/support.	Direct to CCDF – Rate Increase

Program Code	Program Name	Description	Allocation Method
40105	Child Development Division - Operations and Licensing	Personal services and operating expenses for operational functions of the division, evaluation and investigatory work required for licensing day cares, pre-schools, non-recurring care and in-home care services. This code excludes eligibility determination functions/support.	Child Subsidy Case Count (TANF Line 11A/CCDF Line 1H3)
40107	Child Development Division – Child Care Financial Assistance Program (CCFAP) Eligibility Determinations and Operational Support	Personal services and operating expenses for CDD CCFAP eligibility determination functions and support	Child Subsidy Case Count (TANF Line 11A/CCDF Line 1H2)
40108	BFIS Upgrade and Replacement Project	Contractual, salary and operating costs associated with the BFIS upgrade and replacement project.	Direct to BFIS Upgrade Project
40175	Strengthening Families	Ensure affordable, high quality comprehensive early health and developmental care and education programs for children and families.	Direct to Investments (STC-79)– Strengthening Families (26)
40500	Child Development General Fund	Staff, operating, direct and miscellaneous non-federal expenditures within Child Development.	Direct to General Fund
40502	Nurturing Parent Program	Education programs that teach at-risk parents how to understand their children's developmental needs and behaviors, positively communicate with them and manage stress to create health, nurturing homes.	Direct to Investments (STC-79) – Prevent Child Abuse Vermont: Nurturing Parent (34)
40530.703	Child Care Subsidy	IV-E eligible program expenditures for child subsidy payments	Direct to Title IV-E Foster Care Maintenance Payments (Line 1a)
40530.803	Child Care Subsidy - Adoption	Child care subsidy payments made on behalf of adopted IV-E eligible children when child care was part of the Foster Care Rate	Direct to Title IV-E Adoption Assistance Payments (Line 20)
40540	Family Support Program	Administrative costs associated with Family Support Program	Direct to Title IV-B Child Welfare Services
40555.103	Child Development - SSBG	Child Care Subsidy – Family Support	Direct to Social Services Block Grant (SSBG)
40556.103	SSBG TANF Transfer	To track expenditures for the TANF transfer to SSBG	Direct to Social Services Block Grant (SSBG)

Program Code	Program Name	Description	Allocation Method
40570.103	Child Care Development Fund (CCDF) Eligibility Determinations Comingled (formerly Discretionary)	Administrative costs associated with the determination of CCDF eligibility.	Direct to CCDF – Certificate Program Costs/Eligibility Determination (Line 1H2) Comingled
40570.123	CCDF Travel Comingled (formerly Discretionary)	Travel costs associated with CCDF activities.	Direct to CCDF –Child Care Administration (Line 1a) Comingled
40570.203	CCDF Subsidy Protective and Family Services Comingled (formerly Discretionary)	Costs associated with protective and family services	Direct to CCDF – Direct Services (Line 1g) – Comingled
40570.303	CCDF Subsidy Employment and Training Comingled (formerly Discretionary)	Costs associated with employment and training	Direct to CCDF – Direct Services (Line 1g) - Comingled
40570.503	CCDF Quality Enhancements Comingled (formerly Discretionary)	Costs associated with quality enhancements	Direct to CCDF – Quality Activities Excluding Targeted Funds (Line 1b) - Comingled
40570.603	CCDF Resource Training Comingled (formerly Discretionary)	Costs associated with resource training	Direct to CCDF – Quality Activities Excluding Targeted Funds (Line 1b) - Comingled
40570.703	CCDF Infant Toddler Earmark Comingled (formerly Discretionary)	Costs associated with the infant toddler earmark	Direct to CCDF- Quality Activities Excluding Targeted Funds (Line 1f) – Comingled
40570.803	CCDF After School Certificate Discretionary	Costs associated with after school certificate	Direct to CCDF –Quality Activities Excluding Targeted Funds (Line 1b) - Comingled
40570.903	CCDF Referral Comingled (formerly Discretionary)	Costs associated with referrals	Direct to CCDF – All Other Nondirect Services (Line 1h3) - Comingled
40571	CCDF Rate Increase	Costs associated with CCDF rate increase expenses.	Direct to CCDF – Rate Increase
40572	Child Care Development Fund (CCDF) Eligibility CARES	Costs associated with the CCDF CARES Grant	Direct to COVID CCDF
40592	Adoption Savings	Costs that are identified as eligible Adoption Savings expenses.	Direct to Adoption Savings
40600.203	CCDF Subsidy Protective and Family Services Comingled (formerly Mandatory and Matching)	Costs associated with protective and family services	Direct to CCDF – Direct Services (Line 1g) - Comingled
40600.303	CCDF Subsidy Employment and Training Comingled (formerly Mandatory and Matching)	Costs associated with employment and training	Direct to CCDF – Direct Services (Line 1g) - Comingled
40600.503	CCDF Quality Enhancements Comingled (formerly Mandatory and Matching)	Costs associated with quality enhancements	Direct to CCDF – Quality Activities Excluding Targeted Funds (Line 1b) – Comingled
40600.603	CCDF Resource Training Comingled (formerly Mandatory and Matching)	Costs associated with resource training	Direct to CCDF– Quality Activities Excluding Targeted Funds (Line 1b) - Comingled

Program Code	Program Name	Description	Allocation Method
40615	Building Bright Futures	Costs associated with the Bright Futures Infrastructure Program	Direct to Building Bright Futures Fund
40631.103	Child Development – TANF	Payments for Transportation and Subsidy eligibility.	Direct to TANF – Early Care and Education, Child Care (Line 11a) – Column A
40633	Child Development - TANF-MOE Only	Child subsidy payments	Direct to TANF – Early Care and Education, Child Care (Line 11a) – Column C MOE Separate State Program
40701	Medicaid – Admin 50/50	Cost associated with Medicaid administration.	Direct to Medicaid – Admin 50/50 Line 49
40707	Early Childhood & Family Mental Health (ECFMH) Program Staff	Program staff working on the ECFMH program	Direct to General Fund
40711	Children’s Integrated Services	Programmatic expenses associated with CIS contracts.	Direct to Global Commitment - Program
40713	Therapeutic Child Care - Bonus	Rate differential paid for children with special needs to providers with special training.	Direct to Investments (STC-79) - Therapeutic Child Care (61)
40720	Children's Integrated Services - Administration	Personal services and operating expenses for CDD CIS unit	CIS Encounter Data
40715	Children’s Integrated Services – Non-Medicaid	Programmatic expenses associated with CIS contracts that are not Medicaid eligible.	Direct to General Fund
40777.103	Unemployment Compensation	Costs associated with unemployment compensation charges.	Total Salaries Across Child Development (not including fringe)
40900	Interdepartmental Transfers	Costs associated with interdepartmental agreements.	Direct to IDT
41602.103	Children’s Health Insurance Program (CHIP) Children’s Integrated Services (CIS) Costs	CHIP eligible costs in CIS.	Direct to CHIP - Program
41642	MMIS DDI Staff	Staff work related to the development of the MMIS.	Direct to CMS-MMIS/MES-DDI (90%)
41777.103	Child Development General Fund	Staff operating, direct and miscellaneous non-federal expenditures within Child Development	Direct to General Fund

Organizational Unit 11: Office of Child Support (OCS)

The Office of Child Support (OCS) establishes and enforces child support court orders, locates missing parents, and ensures the steady flow of economic support to Vermont children.

Detailed explanation of individual functions are included below.

Program Code	Program Name	Description	Allocation Method
37731	AHS COVID Response	Salaries, Contractual, Grant and Operating costs related to the AHS COVID response not funded by AHS base appropriations or federal grants. Indirect salary and fringe costs are not attributed to the CRF.	Direct to COVID Response
37732	COVID CRF Activity	Salaries, Contractual, Provider Payments, Grants and Operating costs related to the AHS COVID response Approved for Funding under COVID Relief Funding (CRF) Indirect salary and fringe costs are not attributed to the CRF.	Direct to COVID CRF
38010	OCS Operations	Providing support for all facets of child support operations, including policy and procedures; developing goals, standards, and performance measures; technological functions; business functions; training; administrative support; legal supervision; legislation; strategic planning; and management.	Total Salaries Across OCS (not including fringe) (Line 1b)
38011	OCS Operations Support Staff	Salary and operating costs for general OCS Operations. Staff meetings, overall administration, and other general OCS activities are all coded here.	Total Salaries Across OCS Central Office Staff (not including fringe)
38012	OCS HR Deputy Director	OCS HR Deputy Director's salaries and operating costs overseeing the Intercept, Record Center and Customer Services Units.	Total Salaries across OCS Intercept/Record Center/Customer Service Units (not including fringe)
38013	OCS Compliance Deputy Director	OCS Compliance Deputy Director's salaries and operating costs overseeing the Operations Support and Cash Receipts/Quality Assurance Unit.	Total Salaries across OCS Operation Support/Cash Receipts/Quality Assurance Units (not including fringe)

Program Code	Program Name	Description	Allocation Method
38014	OCS Regional Deputy Director	OCS Regional Deputy Director's salaries and operating costs overseeing the OCS Regional Offices.	Total Salaries Across District Offices (not including fringe)
38020	Cash Receipts Unit	Child support accounting functions as well as billing activities (bills are sent to non-custodial parents and employers), the maintenance of arrearage information on child support cases, perform all payment receipting and disbursement functions for public assistance and non-public assistance cases.	Quarterly Case Count Across IV-D and Non-IV-D
38021	OCS Quality Assurance	Staff salaries and operating costs associated with running the Quality Assurance Unit.	Direct to Title IV-D Administrative Costs, Regular (Line 1b)
38022	OCS Locate	Staff salaries and operating costs associated with running the Locate Unit.	Direct to Title IV-D Administrative Costs, Regular (Line 1b)
38025	OCS CRU/QA Supervisor	Salary and operating costs of the Cash Receipts and Quality Assurance Supervisors, who supervise staff in the CRU/QA unit who perform child support accounting functions as well as billing activities and the maintenance of arrearage information on child support cases.	Total Salaries across the OCS Cash Receipts/Quality Assurance-Units (not including fringe)

Program Code	Program Name	Description	Allocation Method
38030	OCS Customer & Employer Services Unit	Responds to telephone inquiries involving child support and researches complex issues for customers calling OCS allowing field operations staff time to be attentive to the establishment, modification, and the enforcement functions for customers in the continued process of collecting child support for families; liaison between OCS and Vermont employer providing customer services directly to employers regarding availability of health insurance, wages withholding garnishments and new hire reporting.	Quarterly Customer Contacts Across IV-D and Non-IV-D
38031	OCS Customer Serv. Temp.	Staff salaries and operating costs for Temporary Employees associated with running the Customer Service Unit.	Quarterly Customer Contacts Across IV-D and Non-IV-D
38035	OCS Customer Service Supervisor	Salary and operating costs of the Customer Service Supervisors, who supervise staff in the Customer Service unit who respond to telephone inquiries involving child support and researches complex issues for customers calling OCS; liaison between OCS and Vermont employer providing customer services directly to employers regarding availability of health insurance, wages withholding garnishments and new hire reporting.	Total Salaries across the OCS Customer Services Unit (not including fringe)

Program Code	Program Name	Description	Allocation Method
38040	Records Center	Receives all court orders and enters data from the court order into the mainframe computer. All applications for child support services come to this unit and this data is entered as well. Stores and controls all case files and hard copy documents for legal actions in Field Operations, Cash Receipts, Registry, Customer Service, Interstate, Intercept, Legal, and the Administration Units.	Quarterly Case Count Across IV-D and Non-IV-D
38045	OCS Intercept/Record Center Unit Supervisor	Salary and operating costs of the Intercept Supervisors, who supervise staff in the Intercept unit who process applications for child support services, receive and enter date for court orders into the mainframe, store and control all case files for legal actions and is responsible for administrative child support enforcement remedies.	Total Salaries across the OCS Intercept/Record Center Unit (not including fringe)
38054	OCS Process Mgmt. Support Staff	Staff salaries and operating costs for the OCS Process Management Support Staff. These activities include policy and procedures; developing goals, standards, and performance measures.	Quarterly Case Count Across IV-D and Non-IV-D
38055	OCS Process Management Deputy Director	OCS Process Management Supervisor's salaries and operating costs overseeing the OCS Process Management Unit.	Total Salaries Across the OCS Process Management/Locate Units (not including fringe)
38070	Legal	Costs incurred by the legal unit including but not limited to recording fees. This cost pool does not include family court cost, staff attorney or paralegal positions.	Direct to Title IV-D Administrative Costs, Regular (Line 1b)
38071	Sheriff Services	Costs incurred for sheriff services, return of service and non-service, including mileage reimbursement, postage, coping costs, etc.	Direct to Title IV-D Administrative Costs, Regular (Line 1b)

Program Code	Program Name	Description	Allocation Method
38075	Family Court Costs	The Office of Child Support will reimburse the Court Administrators Office for total IV-D expenditures less applicable court fees. Reimbursement will be based on the number of Motions, Petitions, And Requests (MPRS) in a county and at the individual rates calculated for each county.	Direct to Title IV-D Administrative Costs, Regular (Line 1b)
38078	OCS Fees	Reimburse the State of Vermont Treasurer's Office for bank lockbox costs and credit card processing fees paid on behalf of the Office of Child Support within DCF.	Direct to Title IV-D Administrative Costs, Regular (Line 1b)
38080	Paternity Testing	Costs in this cost pool are for Contracts with private laboratories for genetic and other blood tests for use in paternity determination.	Direct to Title IV-D Administrative Costs, Regular (Line 1b)
38100	Intercept Unit	Administrative child support enforcement remedies such as liens, administrative wage withholding, administrative arrears increase, bank match, Federal and State Tax Offset, and license suspension.	Direct to Title IV-D Administrative Costs, Regular (Line 1b)
38110	Training	Training Coordinator providing court, computer, policy, procedure, and other IV-D training opportunities for OCS staff, training related travel and overtime.	Direct to Title IV-D Administrative Costs, Regular (Line 1b)
38141	Behavioral Interventions for Child Support Services (BICS) Grant	To test and evaluate proposed behavioral interventions aimed at positively impacting child support collections for Vermont families.	Direct to Title IV-D Administrative Costs, Regular (Line 1b)
38209	IV-D Incentive Award Direct	Direct costs associated with the Title IV-D incentive award.	Direct to Title IV-D Administrative Costs, Incentive Payments (Line 1a)

Program Code	Program Name	Description	Allocation Method
38210.104	OCS Regional Director and Staff	Establish, modify, and enforce child support orders for TANF cases and in instances where the custodial parent has applied for OCS services.	Quarterly Customer Contacts Across IV-D and Non-IV-D
38210.204	IV-D Incentive Award	Costs associated with the Title IV-D incentive award	Direct to Title IV-D Administrative Costs, Incentive Payments (Line 1a)
38211	OCS Paralegal & Staff Attorneys	Staff salaries and operating costs for Paralegal, Paralegal Supervisors and Staff Attorneys working in the Office of Child Support.	Quarterly Customer Contacts Across IV-D and Non-IV-D
38212	OCS Child Support Staff	Staff salaries and operating costs for Child Support Specialists and Child Support Supervisors working in the Office of Child Support.	Quarterly Customer Contacts Across IV-D and Non-IV-D
38213	OCS District Office Coordinator	Staff salaries and operating costs for District Office Coordinators working in the Office of Child Support.	Quarterly Customer Contacts Across IV-D and Non-IV-D
38214	OCS District Office Coordinator Temp.	Staff salaries and operating costs for the Temporary Child Support Specialist working in the Office of Child Support	Quarterly Customer Contacts Across IV-D and Non-IV-D
40500	Child Support Services General Fund	Staff, operating, direct and miscellaneous non-federal expenditures within Child Support.	Direct to General Fund
40777.104	Unemployment Compensation	Costs associated with unemployment compensation charges.	Total Salaries Across OCS (not including fringe)
40900	Interdepartmental Transfers	Costs associated with interdepartmental agreements.	Direct to IDT
41777.104	Child Support General Fund	Staff, operating, direct and miscellaneous non-federal expenditures within Child Support	Direct to General Fund

Organizational Unit 12: Economic Services Division (ESD): Aid to the Aged, Blind and Disabled (AABD)

The Aid to the Aged, Blind and Disabled program, along with the Essential Person Program, helps Vermonters stay in their homes by contributing to the cost of having someone live with them to provide essential care.

Detailed explanation of individual functions are included below.

Program Code	Program Name	Description	Allocation Method
41245	State Supplement Program – Social Security Administration (SSA)	Staff salaries and operating costs associated with-processing SSI checks as charged by the SSA	Direct to AABD
41501.105	State Supplement Program – AABD-EP-Supplemental Security Income (SSI)	AABD-Essential Persons-SSI payments.	Direct to Investments (STC-79) – Essential Person Program (59)
41501.205	State Supplemental Program – AABD – EP - SSI	End of year AABD – Essential Persons – SSI adjustment for the expenses that exceed Global Commitment.	Direct to AABD
41502.105	State Supplement Program – AABD- SSA	AABD – State Supplement benefits – SSI payments.	Direct to AABD
41502.205	State Supplemental Program – AABD CCL Level 3	AABD – State Supplement benefits – SSI payments.	Direct to Investments (STC-79) – Aid to the Aged, Blind and Disabled CCL Level III (56)
41502.305	State Supplemental Program – AABD RES Level 3	AABD – State Supplement benefits – SSI payments.	Direct to Investments (STC-79) – Aid to the Aged, Blind and Disabled Res Care Level III (57)
41502.405	State Supplemental Program – AABD RES Level 4	AABD – State Supplement benefits – SSI payments.	Direct to Investments (STC-79) – Aid to the Aged, Blind and Disabled Res Care Level IV (58)
41502.998105	State Supplement Program – AABD- SSA	AABD – State Supplement benefits – SSI payments.	Direct to AABD Prior Quarter Adjustments
41502.998205	State Supplemental Program – AABD CCL Level 3	AABD – State Supplement benefits – SSI payments.	Direct to Investments (STC-79) – Aid to the Aged, Blind and Disabled CCL Level III (56) Prior Quarter Adjustments
41502.998305	State Supplemental Program – AABD RES Level 3	AABD – State Supplement benefits – SSI payments.	Direct to Investments (STC-79) – Aid to the Aged, Blind and Disabled Res Care Level III (57) Prior Quarter Adjustments
41502.998405	State Supplemental Program – AABD RES Level 4	AABD – State Supplement benefits – SSI payments.	Direct to Investments (STC-79) – Aid to the Aged, Blind and Disabled Res Care Level IV (58) Prior Quarter Adjustments

Organizational Unit 13: Economic Services Division (ESD): General Assistance (GA)

The Emergency and General Assistance programs helps Vermonters meet their emergency basic needs, including personal needs and incidentals, housing, fuel and utility expenses, and medical costs.

Detailed explanation of individual functions are included below.

Program Code	Program Name	Description	Allocation Method
37731	AHS COVID Response	Salaries, Contractual, Grant and Operating costs related to the AHS COVID response not funded by AHS base appropriations or federal grants. Indirect salary and fringe costs are not attributed to the CRF.	Direct to COVID Response
37732	COVID CRF Activity	Salaries, Contractual, Provider Payments, Grants and Operating costs related to the AHS COVID response Approved for Funding under COVID Relief Funding (CRF) Indirect salary and fringe costs are not attributed to the CRF.	Direct to COVID CRF
41290	General Assistance Administration	General administrative costs related to providing GA services are coded here.	Total Cost Across EA and GA (allocated to TANF and General Fund)
41712	General Assistance – Direct Payments for General Assistance	Direct service costs paid to GA recipients, and costs to contractors and grantees for providing services directly benefitting GA clients.	Direct to General Fund
41714	General Assistance –Direct Payments for a household with children	Direct costs related to providing GA services.	Direct to General Fund
41716	General Assistance – Direct payments for pending SSI cases	Direct costs related to providing GA services.	Direct to General Fund
41717	GA Emergency Assistance Grants	Direct costs related to providing Emergency Assistance through grants.	Direct to TANF – Non-Recurrent Short-Term Benefits (Line 15) Column B
41721	GA Emergency Assistance	Direct costs related to providing Emergency Assistance.	Direct to TANF – Non-Recurrent Short-Term Benefits (Line 15)
41722	GA Dental	Direct costs related to providing Emergency Assistance.	Direct to Investments (STC-79) - GA Medical Expenses (60)
41726	GA Pharmacy	Direct costs related to providing Emergency Assistance.	Direct to Investments (STC-79) - GA Medical Expenses (60)

Program Code	Program Name	Description	Allocation Method
41727	GA Abortions	Direct costs related to providing Emergency Assistance.	Direct to General Fund
41728	GA Vision/Physician	Direct costs related to providing Emergency Assistance.	Direct to Investments (STC-79) - GA Medical Expenses (60)
41777.106	General Assistance General Fund	Staff, operating, direct and miscellaneous non-federal expenditures for the General Assistance program within the Economic Services Division.	Direct to General Fund

Organizational Unit 14: Economic Services Division (ESD): 3SquaresVT

The 3SquaresVT program offers nutrition assistance to low income Vermonters and provides economic benefits to their communities.

Detailed explanation of individual functions are included below.

Program Code	Program Name	Description	Allocation Method
37732	COVID CRF Activity	Salaries, Contractual, Provider Payments, Grants and Operating costs related to the AHS COVID response Approved for Funding under COVID Relief Funding (CRF) Indirect salary and fringe costs are not attributed to the CRF.	Direct to COVID CRF
41542	SNAP Cashout Payments – Over 65 no SSI	Direct cost of food stamps given to eligible clients.	Direct to SNAP – Cashout (Line 31)
41544	SNAP Cashout Payments – Over 65 with SSI	Direct cost of food stamps given to eligible clients.	Direct to SNAP – Cashout (Line 31)
41546	SNAP Cashout Payments – With SSI Disability	Direct cost of food stamps given to eligible clients.	Direct to SNAP – Cashout (Line 31)
41548	FSCO - SNAP - FFCRA	Families First Coronavirus Response ACT funds to support SNAP Cash Out program	Direct to COVID SNAP-Cashout

Organizational Unit 15: Economic Services Division (ESD): Reach Up (RU)

The Reach Up program helps eligible parents to gain job skills and find work so they can support their minor, dependent children.

Detailed explanation of individual functions are included below.

Program Code	Program Name	Description	Allocation Method
37732	COVID CRF Activity	Salaries, Contractual, Provider Payments, Grants and Operating costs related to the AHS COVID response Approved for Funding under COVID Relief Funding (CRF) Indirect salary and fringe costs are not attributed to the CRF.	Direct to COVID CRF
40632	Mental Health Outreach for MotherS (MOMS) Partnership	Costs associated with the Mental health Outreach for Mothers (MOMS) Partnership – Yale School of Medicine agreement(s).	Direct to TANF Supportive Services (Line 16) Column B MOE
40633.108	RU Child Care Support Services – TANF MOE Only	Child care support services within Reach Up.	Direct to TANF – Early Care and Education, Child Care (Line 11a) – Column B MOE
40634	Families Moved to SSP	Moving families from SSFP to SSP. These costs are considered Maintenance of Effort (MOE).	Direct to TANF – Basic Assistance (Line 6a) Column C MOE Separate State Program
40703	Lund Residential - Investments Mental Health Services	Costs for mental health services offered to clients 21 years and older, provided by Lund residential.	Direct to Investments (STC-79) – Lund Home (2)
40714	Lund Residential - Investments Substance Abuse Services	Costs for substance abuse services offered to clients 21 years and older, provided by Lund Residential.	Direct to Investments (STC-79) – Lund Home (2)
41270.108	TANF General Administration	Cost of program participant insurance costs.	Direct to TANF – Program Management, Administrative Costs (Line 22a) Column B MOE
41310	RU - Employment Training	Provision of program activities and case management to Reach Up participants.	Direct to TANF –Work, Education, Training Activities - Additional Work Activities (Line 9c) Column B MOE
41311	SNAP 100% E&T ICAN	Costs associated with the provision of program activities and case management for ICAN participants.	Direct to SNAP – E&T 100% Grant (Line11)

Program Code	Program Name	Description	Allocation Method
41312	SNAP E&T ICAN (100% Other Entity Match)	Costs associated with providing SNAP E&T ICAN services to eligible persons. Private match provided by sub-recipients.	Direct to SNAP - E&T 50% Grant (Line 12)
41314	Job Retention Support Services <90 days	Costs associated with support payments for job retention up to the first 90 days of employment following participation in an employment and training activity, as authorized by Food, Conservation, & Energy Act of 2008.	Economic Services Case Count Across Reach Up (TANF Line 22B Column B MOE and General Fund)
41318	SNAP E&T ICAN	Costs associated with the provision of program activities and case management to ICAN participants.	Direct to SNAP - E&T 50% Grant (Line 12)
41318.998	SNAP E&T ICAN (PQA)	SNAP prior quarter adjustments related to E&T ICAN, as needed.	Direct to SNAP Prior Quarter Adjustments
41326	SNAP E&T Expansion Project	Staff salaries and operating costs associated with the SNAP E&T Expansion Project.	Direct to SNAP - E&T 50% Grant (Line 12)
41327	SNAP E&T Dual Eligible Employment	SNAP E&T Dual Eligible Employment Agreements.	Direct to SNAP - E&T 50% Grant Duals (Line 12d)
41328	SNAP E&T Dual Eligible Transportation	SNAP E&T Dual Eligible Transportation Agreements.	Direct to SNAP - E&T 50% Transportation & Other Duals (Line 14d)
41329	SNAP E&T Dual Eligible Transportation Support Services	SNAP E&T Dual Eligible Reimbursement for qualifying transportation expenses.	Direct to SNAP - E&T 50% Transportation & Other Duals (Line 14d)
41330.108	Reach Up Assessment and Service Provision	Costs associated with case management to Reach Up participants and parent/child employment services, including screening and assessment, SSI/SSDI application services, and direct service provision.	Direct to TANF – Program Management, Assessment/Service Provision (Line 22b) Column B MOE
41332	Dual Eligible Support Services Child & Dependent Care	SNAP E&T Dual Eligible Reimbursement for qualifying Child and Dependent Care expenses.	Direct to SNAP – E&T 50% Transportation & Other Duals (Line 14d) Direct to SNAP - E&T 50% Dependent Care (Line 13)

Program Code	Program Name	Description	Allocation Method
41334	Dual Eligible Support Services Other	SNAP E&T Dual Eligible Reimbursement for qualifying other support service expenses	Direct to SNAP - E&T 50% Transportation & Other Duals (Line 14d)
41342	Sex or Abstinence Education	Costs for comprehensive sex education or abstinence education to reduce out-of-wedlock pregnancies.	Direct to TANF – Prevention if Out-of-wedlock Pregnancies (Line18) – Column B MOE
41345	RU Employment and Training Transportation	Costs related to transportation to related services.	Direct to TANF - Work Supports (Line 10) Column B MOE
41401	Reach Up Basic Assistance/Shelter	Costs associated with Reach Up benefits.	Direct to TANF – Basic Assistance (Line 6a) Column B MOE
41411	Reach Up (Unemployed Parents)	Direct cost of cash assistance payments.	Direct to General Fund
41415	RU Support Services – State Only	Direct cost of cash assistance payments.	Direct to General Fund
41417	Reach Up Basic Assistance/Solely State Funded (SSF)	Direct cost of cash assistance payments.	Direct to General Fund
41418	RU Lund Residential– Private Nonmedical Institutions (PNMI) / Mental Health Services	GC program costs for PNMI and mental health services offered to clients 20 years and younger, provided by Lund Residential.	Direct to GC - Program
41419	RU Lund Residential– Substance Abuse (SA) Services	GC program costs for substance abuse services offered to clients 20 years and younger, provided by Lund Residential.	Direct to GC - Program
41421	Reach Up Support Services– Education and Training	Direct cost of cash assistance payments for education and training support.	Direct to TANF – Work, Education, Training Activities – Education and Training (Line 9b) Column B MOE
41422	Reach Up Temporary Shelter/Emergency Assistance	Temporary shelter, food and utility expenses to help clients avoid homelessness. This does not include education or training expenses.	Direct to TANF – Non- Recurrent Short-Term Benefits (Line 15) Column B MOE
41431	Reach Up Support Services – Work Supports	Direct cost of cash assistance payments for supporting work search and retention.	Direct to TANF – Work Supports (Line 10) Column B MOE
41432	Reach First	Assistance paid to a family the first four months of Reach Up eligibility	Direct to TANF – Non- Recurrent Short-Term Benefits (Line 15) Column B MOE

Program Code	Program Name	Description	Allocation Method
41433	Reach Ahead	Food assistance for client coming off Reach Up and going to work. These costs are considered Maintenance of Effort (MOE).	Direct to TANF-Basic Assistance (Line 6a) – Column C MOE Separate State Program
41458	Disposals	Direct cost of cash assistance payments.	Direct to General Fund
41461	Single Parent – State Only	Direct cost of cash assistance payments.	Direct to General Fund
41462	Two Parents – State Only	Direct cost of cash assistance payments.	Direct to General Fund
41467	Two Parents over 60-month limit	Payments paid by State after the 60-month limit	Direct to General Fund
41468	Single Parent over 60-month limit	Payments paid by State after the 60-month limit	Direct to General Fund
41471	Child Only with Single Parent on SSI	Direct cost of cash assistance payments.	Direct to TANF – Basic Assistance (Line 6a)
41472	Cash Assistance Payments (Post- Secondary Education)	Direct cost of cash assistance payments.	Direct to General Fund
41473	Child Only with Two Parents on SSI	Direct cost of cash assistance payments.	Direct to TANF – Basic Assistance (Line 6a) Column B MOE
41476	Two Parents Not Meeting Work Requirements	Direct cost of cash assistance payments.	Direct to TANF – Basic Assistance (Line 6a) Column B MOE
41478	Childcare/Caretaker Deferment	Direct cost of cash assistance payments.	Direct to General Fund
41479	Single Parent Working	Direct cost of cash assistance payments.	Direct to TANF – Basic Assistance (Line 6a) Column B MOE
41480	Single Parent not Meeting Work Requirements	Direct cost of cash assistance payments.	Direct to TANF – Basic Assistance (Line 6a)
41481	Cash Assistance Payments (minor parent	Direct cost of cash assistance payments.	Direct to General Fund
41484	Absence	Direct t cost of cash assistance payments.	Direct to TANF – Basic Assistance (Line 6a) Column B MOE
41485	Two Parent Working	Direct cost of cash assistance payments.	Direct to TANF – Basic Assistance (Line 6a) Column B MOE
41777.108	Reach Up General Fund	Staff, operating, direct and miscellaneous non-federal expenditures for the Reach Up program within the Economic Services Division.	Direct to General Fund

Organizational Unit 16: Economic Services Division (ESD): Low Income Home Energy Assistance Program (LIHEAP)

The Low Income Home Energy Assistance Program (LIHEAP) helps keep families safe and healthy through initiatives that assist families with energy costs.

Detailed explanation of individual functions are included below.

Program Code	Program Name	Description	Allocation Method
41300	Home Heating General Administration	General administrative costs to be direct charged to Home Heating, including but not limited to specific project related expenditures to be direct charges are coded here.	Direct to Home Heating Program/LIHEAP Admin
41528	LIHEAP Utilities Disconnect	Utilities Disconnect portion of the LIHEAP Program	Direct to COVID LIHEAP
41529	LIHEAP CARES Fuel Benefits	Cost of direct assistance to families funded through CARES.	Direct to COVID LIHEAP
41531	Home Heating Subsidies - CARES portion of Emergency Fuel Admin Costs	To provide CARES funding to Crisis fuel vendors for administrative expenses during extension of FY20 crisis fuel season.	Direct to COVID LIHEAP
41532.109	Home Heating Subsidies – Supplement Fuel Benefits	Cost of direct assistance to families.	Direct to Home Heating Program/LIHEAP (Federally Funded)
41532.998	Home Heating Subsidies Prior Quarter Adjustment	Prior quarter adjustments related to supplemental fuel benefits, as needed.	Direct to Home Heating Program/LIHEAP (Federally Funded)
41533.109	Home Heating Subsidies – Emergency Fuel Benefits	Cost of emergency assistance to families.	Direct to Home Heating Program/LIHEAP (Federally Funded)
41533.998	Home Heating Subsidies Prior Quarter Adjustment	Prior quarter adjustments related to emergency fuel benefits, as needed.	Direct to Home Heating Program/LIHEAP (Federally Funded)
41534.109	Home Heating Subsidies – State Portion of Supplemental Fuel Benefits	Supplemental fuel benefits funded by the State	Direct to Home Heating Program/LIHEAP (State Funded)
41534.998	Home Heating Subsidies Prior Quarter Adjustment	Prior quarter adjustments related to state share supplemental fuel benefits, as needed.	Direct to Home Heating Program/LIHEAP (State Funded)
41535	Home Heating Subsidies – State Portion of Emergency Fuel Benefits	Emergency fuel benefits funded by the State	Direct to Home Heating Program/LIHEAP (State Funded)
41536	Home Heating Subsidies – State Portion of Emergency Fuel Admin Costs	Emergency fuel administrative costs funded by the State.	Direct to Home Heating Program/LIHEAP (State Funded)
41537	Home Heating Subsidies – Supplemental Fuel Benefits for GA Clients	Cost of direct LIHEAP assistance to GA clients.	Direct to Home Heating Program/LIHEAP (State Funded)

Program Code	Program Name	Description	Allocation Method
41538	LIHEAP Outreach	Cost of outreach activities performed by community partners on behalf of the State.	Direct to Home Heating Program/LIHEAP (Federally Funded)
41539	Home Heating Subsidies – Emergency Fuel ACE Benefits	Cost of Federal ACE benefit expenses.	Direct to Home Heating Program/LIHEAP (Federally Funded)
41777.109	LIHEAP General Fund	Staff, operating, direct and miscellaneous non-federal expenditures for the LIHEAP program within the Economic Services Division.	Direct to Home Heating Program/LIHEAP (State Funded)
44344	Emergency Heating System Grant Program (LIHEAP)	Provides resources to allow the replacement and repair of unsafe heating systems through the LIHEAP Program.	Direct to Home Heating Program/LIHEAP (Federally Funded)

Organizational Unit 17: Office of Economic Opportunity (OEO)

This office seeks to increase the self-sufficiency of Vermonters and strengthen Vermont communities. OEO provides program and grants management, resource identification and development, training, technical assistance, and advocacy for community-based organizations in a manner that fosters creativity and innovation.

Detailed explanations of individual functions are included below.

Program Code	Program Name	Description	Allocation Method
37731	AHS COVID Response	Salaries, Contractual, Grant and Operating costs related to the AHS COVID response not funded by AHS base appropriations or federal grants. Indirect salary and fringe costs are not attributed to the CRF.	Direct to COVID Response
37732	COVID CRF Activity	Salaries, Contractual, Provider Payments, Grants and Operating costs related to the AHS COVID response Approved for Funding under COVID Relief Funding (CRF) Indirect salary and fringe costs are not attributed to the CRF.	Direct to COVID CRF
40045	Youth Homelessness Demonstration Program	Administrative activities related to the Youth Homelessness Demonstration Program. These activities include general meeting time, completing time reports/expense accounts, and travel not related to training or any other activity.	Direct to General Fund
40500	Office of Economic Opportunity (OEO) General Fund	Staff operating, direct and miscellaneous non-federal expenditures within OEO.	Direct to General Fund
40777.110	Unemployment Compensation	Costs associated with unemployment compensation charges.	Total Salaries Across OEO (not including fringe)
40900	Interdepartmental Transfers	Costs associated with interdepartmental agreements.	Direct to IDT
41602.110	Children's Health Insurance Program (CHIP) For Family Supportive Housing	CHIP eligible costs in Family Supportive Housing.	Direct to CHIP - Program
41729	Challenges for Change (C4C) Community Initiative – HOP Grants	Case management and coordination to access medical, social, substance abuse and other essential services for homeless persons and families, including re-housing and housing retention services and support.	Direct to Investments (STC-79) – Challenges for Change: DCF (9)

Program Code	Program Name	Description	Allocation Method
41777.110	Office of Economic Opportunity (OEO) General Fund	Staff operating, direct and miscellaneous non-federal expenditures within OEO	Direct to General Fund
44100	OEO Administration	Costs to oversee all OEO functions and provides supervision to office staff.	Total Salaries Across OEO (not including fringe)
44105	OEO & WX Administration	Administrative costs including salaries, benefits, and other administrative activities related OEO director and admin staff overseeing OEO and Weatherization.	Total Salaries Across OEO and Weatherization
44200	Weatherization Grant Expense	State funded grant portion of statewide program that works to reduce energy costs for low-income families, particularly for the elderly, people with disabilities, & children.	Direct to Weatherization (state funded)
44205	Department of Energy (DOE)- Weatherization—Grants-	Federal funded grant portion of statewide program that works to reduce energy costs for low-income families, particularly for the elderly, people with disabilities, & children.	Direct to Weatherization- (federally funded)
44210	Department of Energy (DOE)- Weatherization—Personnel & Operating	Costs associated with salary and operations for the DOE- Weatherization Federal portion of statewide program that works to reduce energy costs for low-income families, particularly for the elderly, people with disabilities, & children.	Direct to Weatherization- (federally funded)
44220	Emergency Heating System Grant Program	State funds, provides resources to allow the replacement and repair of unsafe heating systems.	Direct to Weatherization (state funded)
44240	Home Weatherization Assistance Program (HWAP)	Costs associated with salary and operations for the state funded (HWAP) grant portion of statewide program that works to reduce energy costs for low-income families, particularly for the elderly, people with disabilities, & children.	Direct to Weatherization (state funded)
44300	Community Services Block Grant (CSBG - Discretionary)	Federal funds-The primary goal of CSBG is to eliminate poverty. These funds provide training and technical assistance, capacity building, and meet urgent and unforeseen community needs.	Direct to Community Services Block Grant (CSBG) Program

Program Code	Program Name	Description	Allocation Method
44301	Community Services Block Grant (CSBG - Administration)-CARES	Administrative costs associated with CSBG CARES.	Direct to Community Services Block Grant (CSBG) CARES Admin
44302	Community Services Block Grant (CSBG – Core) CARES	CARES Federal funding, with a goal to eliminate poverty. Funds are used to provide a range of services and activities having measurable and potentially major impact on causes of poverty in the community or those areas of the community where poverty is a particularly acute problem. Core funds for CSBG eligible entities only.	Direct to COVID Community Services Block Grant (CSBG) CARES Program
44303	Community Services Block Grant (CSBG - Discretionary) CARES	CARES Federal funds-The primary goal of CSBG is to eliminate poverty. These funds provide training and technical assistance, capacity building, and meet urgent and unforeseen community needs.	Direct to COVID Community Services Block Grant (CSBG) CARES Program
44305	Community Services Block Grant (CSBG - Administration)	Administrative costs associated with CSBG.	Direct to Community Services Block Grant (CSBG) Admin
44310	Community Services Block Grant (CSBG – Core)	Federal funded, with a goal to eliminate poverty. Funds are used to provide a range of services and activities having measurable and potentially major impact on causes of poverty in the community or those areas of the community where poverty is a particularly acute problem. Core funds for CSBG eligible entities only.	Direct to Community Services Block Grant (CSBG) Program
44350	VT Matched Savings Program	State funded, to provide financial literacy training and matched savings accounts for low-income Vermonters seeking home ownership, further education to start their own business, or other asset-building goals.	Direct to VT Matched Savings Program
44449	Homeless Assistance IDT	Interdepartmental funded homeless assistance programs.	Direct to IDT
44450	Homeless Assistance	State funded homeless assistance programs.	Direct to General Fund
44451	Supportive Housing – Global Commitment	Targeted Case Management (TCM) portion of Family Supportive Housing	Direct to Global Commitment Program

Program Code	Program Name	Description	Allocation Method
44460	Emergency Solutions-Grant (ESG), Department of Housing and Urban Development (HUD) -Admin	Federal and state funded, provides funds for operating expenses of homeless shelters and supportive services for the homeless and those at risk of homelessness.	Direct to Emergency Solutions Grant Program (Federal)
44461	ESG (HUD) - Operations	Shelter operations cost associated with the ESG-HUD Grant	Direct to Emergency Solutions Grant Program (Federal)
44462	ESG-HUD Essential Services	Essential Services cost associated with the ESG-HUD Grant	Direct to Emergency Solutions Grant Program (Federal)
44463	ESG-HUD Prevention	Prevention cost associated with the ESG-HUD Grant	Direct to Emergency Solutions Grant Program (Federal)
44464	ESG-HUD Rapid Re-Housing	Rapid Re-Housing cost association with the ESG-HUD grant.	Direct to Emergency Solutions Grant Program (Federal)
44465	ESG-HUD HMIS	HMIS cost associated with the ESG-HUD grant.	Direct to Emergency Solutions Grant Program (Federal)
44467	Emergency Solutions Grant (ESG) CARES - Operations	Shelter operations cost associated with the ESG-HUD CARES Grant	Direct to COVID Emergency Solutions Grant Program CARES
44468	Emergency Solutions Grant (ESG) CARES - Essential Services	Essential Services cost associated with the ESG-HUD CARES Grant	Direct to COVID Emergency Solutions Grant Program CARES
44469	Emergency Solutions Grant (ESG) CARES - Prevention	Prevention cost associated with the ESG-HUD CARES Grant	Direct to COVID Emergency Solutions Grant Program CARES
44466	Emergency Solutions Grant (ESG) CARES - Admin	CARES funding for salary and operating expenses	Direct to COVID Emergency Solutions Grant Program CARES
44470	Emergency Solutions Grant (ESG) CARES - Rapid Re-Housing	Rapid Re-Housing cost associated with the ESG-HUD CARES Grant	Direct to COVID Emergency Solutions Grant Program CARES
44471	Emergency Solutions Grant (ESG) CARES - HMIS	HMIS cost associated with the ESG-HUD CARES Grant	Direct to COVID Emergency Solutions Grant Program CARES
44600.110	Micro Business Development Program (MBDP)	State funded to provide training, education, advice and other help to lower income people interested in starting, maintaining, or expanding small businesses. The program is designed to help participants assess the feasibility of their ideas, develop business plans, acquire appropriate skills, and secure necessary financing from MBDP or other sources.	Direct to Micro Business Development Program

Program Code	Program Name	Description	Allocation Method
44600.998	MBDP Prior Quarter Adjustments	Prior quarter adjustments related to MBDP, as needed.	Direct to Micro Business Development Program
44651	Continuum of Care Program (CoC) – Coordinated Entry (HUD Award)	Administration and grant expenditures for the Continuum of Care Program, Coordinated Entry, which provides supportive services to individuals and families experiencing homelessness in VT.	Direct to Continuum of Care Program – Coordinated Entry

Organizational Unit 18: Weatherization

The Weatherization program provides supplemental funding to community partner organizations to provide weatherization services to lower-income Vermonters, including energy efficiency improvement projects, to reduce utility expenses for clients.

Detailed explanation of individual functions are included below.

Program Code	Program Name	Description	Allocation Method
37731	AHS COVID Response	Salaries, Contractual, Grant and Operating costs related to the AHS COVID response not funded by AHS base appropriations or federal grants. Indirect salary and fringe costs are not attributed to the CRF.	Direct to COVID Response
37732	COVID CRF Activity	Salaries, Contractual, Provider Payments, Grants and Operating costs related to the AHS COVID response Approved for Funding under COVID Relief Funding (CRF) Indirect salary and fringe costs are not attributed to the CRF.	Direct to COVID CRF
40500	Weatherization General Fund	Staff operating, direct and miscellaneous non-federal expenditures within Weatherization.	Direct to General Fund
40777.111	Unemployment Compensation	Costs associated with unemployment compensation charges.	Total Salaries Across Weatherization (not including fringe)
40900	Interdepartmental Transfers	Costs associated with interdepartmental agreements.	Direct to IDT
44200	Weatherization Grant Expense	State funded portion statewide program that works to reduce energy costs for low-income families, particularly for the elderly, people with disabilities, & children.	Direct to Weatherization (state funded)
44205	Department of Energy (DOE) Weatherization - Grant Expense	Federal funded grant portion of statewide program that works to reduce energy costs for low-income families, particularly for the elderly, people with disabilities, & children.	Direct to Weatherization (federally funded)
44207	Department of Energy (DOE) Weatherization Penalties	Penalties assessed to vendors by Weatherization related to the Department of Energy Grant.	Direct to Weatherization (federally funded)

Program Code	Program Name	Description	Allocation Method
44210	Department of Energy (DOE) Weatherization	Federal funded portion statewide program that works to reduce energy costs for low-income families, particularly for the elderly, people with disabilities, & children.	Direct to Weatherization (federally funded)
44215	WX Administration	Administrative activities including general time receiving or providing supervision, staff meetings, breaks, completing time reports/expense accounts, short breaks, and travel not related to training or any other activity.	Total Salaries Across Weatherization (not including fringe)
44220	Emergency Heating System Grant Program	State funds, provides resources to allow the replacement and repair of unsafe heating systems.	Direct to Weatherization (state funded)
44240	Home Weatherization Assistance Program (HWAP)	Costs associated with salary and operations for the State funded (HWAP) grant portion of statewide program that works to reduce energy costs for low-income families, particularly for the elderly, people with disabilities, & children.	Direct to Weatherization (state funded)
44245	Vermont Low Income Trust for Electricity (VLITE)	Costs associated with VLITE grant to Weatherization.	Direct to VLITE
44250	WX Wood/Pellet Stove Replacement Program	The replacement of old, dangerous, inefficient and polluting wood, and other solid fuel, heating appliances used by current and recent clients in the Weatherization Program (WX) with new, safer, and cleaner EPA-certified cord wood or pellet stoves and the installation of new pellet stoves to displace fossil fuel use.	Direct to IDT
44340.111	LIHEAP Weatherization Program	Costs associated with providing Weatherization to households eligible for fuel assistance under the LIHEAP program.	Direct to Home Heating Program/LIHEAP (Federally Funded)
44344	Emergency Heating System Grant Program (LIHEAP)	Provides resources to allow the replacement and repair of unsafe to household eligible for fuel assistance heating systems through the LIHEAP Program.	Direct to Home Heating Program/LIHEAP (Federally Funded)

Organizational Unit 19: Woodside

The Woodside facility provides short and long-term placements and treatment services for youth, and provides medical and psychiatric services to residents.

Detailed explanation of individual functions are included below.

Program Code	Program Name	Description	Allocation Method
37731	AHS COVID Response	Salaries, Contractual, Grant and Operating costs related to the AHS COVID response not funded by AHS base appropriations or federal grants. Indirect salary and fringe costs are not attributed to the CRF.	Direct to COVID Response
37732	COVID CRF Activity	Salaries, Contractual, Provider Payments, Grants and Operating costs related to the AHS COVID response Approved for Funding under COVID Relief Funding (CRF) Indirect salary and fringe costs are not attributed to the CRF.	Direct to COVID CRF
40007	Canaday Grant (awarded via Stern Center)	Cost of temporary staff covering the duties of a Behavioral Interventionist for the Woodside facility.	Direct to Canaday Grant
40200	Woodside - Admin	Personal services and operating expenses directly associated with the operation of the Woodside Juvenile Treatment Facility.	Direct to Woodside
40210	Woodside – Treatment	Costs associated with the treatment services provided by the Woodside Juvenile Treatment Facility	Direct to Woodside
40220	Woodside – Education	Costs associated with the education services provided by the Woodside Juvenile Treatment Facility	Direct to Woodside
40245	Secure Residential Services - Contracted	Contracted costs associated with Secure Residential Treatment	Direct to Secure Residential Treatment
40423	IDT Residential Care	Costs associated with interdepartmental agreements with AOE & DOC.	Direct to Secure Residential Treatment
40500	Woodside General Fund	Staff operating, direct and miscellaneous non-federal expenditures within Woodside.	Direct to General Fund

Program Code	Program Name	Description	Allocation Method
40777.112	Unemployment Compensation	Costs associated with unemployment compensation charges.	Direct to Woodside
40900	Interdepartmental Transfers	Costs associated with interdepartmental agreements.	Direct to IDT

Organizational Unit 20: Disability Determination Services (DDS)

The division consists of professional disability adjudicators who work with part-time medical doctors representing a number of medical specialties. These professionals are supported by case processing support staff and other administrative staff. Besides salaries and operating costs, principal expenditures are fees to pay for evidence from applicant's treating sources and fees for consultative medical examinations arranged by the DDS with doctors around the state when critical medical evidence is not available from treating sources.

Detailed explanations of individual functions are included below.

Program Code	Program Name	Description	Allocation Method
39399	2019 Novel Coronavirus	Time and supplies used in the day to day infectious disease epidemiology and disease control work related to the 2019 outbreak of novel coronavirus.	Direct to ELC Cares
40223.113	DDS Social Security Cost - Personnel	Staff, operating, direct and miscellaneous federal expenditures to be billed directly to Social Security within DDS.	Direct to Social Security Personnel
40223.213	DDS Social Security Cost - Medical	Staff, operating, applicant travel, direct and miscellaneous federal expenditures to be billed directly to Social Security within DDS.	Direct to Social Security Medical
40223.413	DDS Social Security Cost - Other	Staff, operating, applicant travel, direct and miscellaneous federal expenditures to be billed directly to Social Security within DDS.	Direct to Social Security Other
40223.998	DDS Social Security Cost Prior Period Adjustment	Staff, operating, applicant travel, direct and miscellaneous federal expenditures to be billed directly to Social Security within DDS.	Direct to DDS Prior Quarter
40224	DDS Medicaid Cost	Staff, operating, applicant travel, direct and miscellaneous expenditures to be billed directly to Medicaid within DDS.	Direct to DDS Medicaid - Admin
40225.113	DDS Directors and Supervisors –Personnel	Management and Supervisors who oversee all professional, technical and administrative staff involved in the processing, adjudication and quality review of medical determinations for disability claims, and who plan and oversee the administrative, case processing and operations budget for the DDS.	Percentage of Social Security versus Medicaid – Admin 50/50 Costs - Personnel

Program Code	Program Name	Description	Allocation Method
40225.413	DDS Directors and Supervisors –Other	Management and Supervisors who oversee all professional, technical and administrative staff involved in the processing, adjudication and quality review of medical determinations for disability claims, and who plan and oversee the administrative, case processing and operations budget for the DDS.	Percentage of Social Security versus Medicaid – Admin 50/50 Costs - Other
40226.113	DDS Support Staff - Personnel	Staff who provide administrative and technical supports to the Director, Supervisors and Adjudicators of the DDS	Percentage of Social Security versus Medicaid – Admin 50/50 Costs - Personnel
40226.413	DDS Support Staff - Other	Staff who provide administrative and technical supports to the Director, Supervisors and Adjudicators of the DDS	Percentage of Social Security versus Medicaid – Admin 50/50 Costs – Other
40227.113	DDS Adjudicators	Staff who obtain medical and vocational evidence on each disability applicant, analyze it in relation to federal policy, and make determinations of medical eligibility for the Social Security Disability Program	Percentage of Social Security versus Medicaid – Admin 50/50 Costs – Personnel
40227.413	DDS Adjudicators - Other	Staff who obtain medical and vocational evidence on each disability applicant, analyze it in relation to federal policy, and make determinations of medical eligibility for the Social Security Disability Program	Percentage of Social Security versus Medicaid – Admin 50/50 Costs – Other
40228.113	DDS – Medical Consultants	Physicians and Doctors of Psychology who advise DDS Adjudicators in determining applicants’ medical eligibility for the Social Security Disability Program	Percentage of Social Security versus Medicaid – Admin 50/50 Costs – Personnel
40229.113	DDS Information Technology Contracts & Staff Support-Personnel	Contractual Expenses and staff who support SSA/DDS-specific IT, business applications, and federal SSA network connectivity and operations are coded here. They manage DDS systems and physical security procedures to comply with federal requirements. They also fingerprint, submit identity documents, and issue SSA PIV cards to staff.	Percentage of Social Security versus Medicaid – Admin 50/50 Costs – Personnel

Program Code	Program Name	Description	Allocation Method
40229.413	DDS Information Technology Contracts & Staff Support-Other	Contractual Expenses and staff who support SSA/DDS-specific IT, business applications, and federal SSA network connectivity and operations are coded here. They manage DDS systems and physical security procedures to comply with federal requirements. They also fingerprint, submit identity documents, and issue SSA PIV cards to staff.	Percentage of Social Security versus Medicaid – Admin 50/50 Costs – Other
40500	Disability Determination Services (DDS) General Fund	Staff operating, direct and miscellaneous non-federal expenditures within DDS.	Direct to General Fund
40777.113	Unemployment Compensation	Costs associated with unemployment compensation charges.	Percentage of Social Security versus Medicaid – Admin 50/50 Costs
40900	Interdepartmental Transfers	Costs associated with interdepartmental agreements.	Direct to IDT

Organizational Unit 21: Federal Reporting Allocations

DCF is required to include in its federal reports costs incurred by other State of Vermont departments, and costs assessed by federal partners that are not paid through VISION, the State accounting system.

Detailed explanations of individual functions are included below.

Program Code	Program Name	Description	Allocation Method
20000	Federal Parent Location Services (FPLS)	Fees charged by the Office of Child Enforcement within ACF, for use of the Federal Parent Location Services.	Direct to Title IV-D – Fees – FPLS (Line 10)
20001	Child Support Network (CSNet)	Fees charged by the Office of Child Enforcement within ACF, for the use of the Child Support Network.	Direct to Title IV-D – Fees – CSNet (Line 11)
20002	Pre-Offset Notices	Fees charged by the Office of Child Enforcement within ACF, for the printing and processing of Pre-Offset notices.	Direct to Title IV-D – Fees – Pre-Offset Services (Line 12)
20003	CSNet and Pre-Offset Notices	This code is used to consolidate the CSNet and Pre-Offset Notice fee. Per the Office of Child Support within ACF, these fees are considered routine administrative expenditures, eligible for federal funding, and are also reported on Line 1b of the <i>OCSE-396</i> .	Direct to Title IV-D - Administrative Costs, Regular (Line 1b)
20004	Program Income – Fees, Costs Recovered	Title IV-D program income, including Never Assistance Fees and transfers to abandoned property.	Direct to Title IV-D Program Income: Fees, Costs Recovered (Line 2a)
20005	Program Income – Interest, Other	Title IV-D program income, including interest on held funds and outstanding funds.	Direct to Title IV-D Program Income: Interest, Other (Line 2b)
20006	OCSE-34A Collections – IV-A	Federal Share of Title IV-A child support collections.	Direct to Title IV-D Federal Share of Title IV-A Child Support Collections (Line 9)
20007	IRS Refund Adjustment	Repayment to the Public Health Service for IRS tax offset collections forwarded to the State of Vermont and later returned to the IRS.	Direct to Title IV-D – Adjustments (Line 13)

Program Code	Program Name	Description	Allocation Method
20008	SNAP Outreach Salary	Salary and operating costs associated with providing SNAP outreach services to eligible low-income persons; adjustments of costs that are coded in Vision in a variety of codes and/or are allocated cost; used in the obligation period to indicate prior FFY vs current FFY expense in the current quarter.	Direct to SNAP – Outreach (Line 17)
20009	SNAP Unspecified Other	Salary and operating costs associated with providing SNAP services to eligible low-income persons; eligible but not specific to report to lines 1 through 25; adjustments of costs that are coded in Vision in a variety of codes and/or are allocated cost;- used in the obligation period to indicate prior FFY vs current FFY expense in the current quarter.	Direct to SNAP Unspecified Other (Line 26)
20010	Targeted Case Management	Reporting reduction from TCM receiver for global commitment approved expenditures.	Direct to Targeted Case Management
20011	Targeted Case Management – GC Earnings	Reporting adjustment for actual-TCM GC earnings global commitment claiming.	Direct to Global Commitment - Program
20022	USDA Farm Bill Reduction	Fees charged by the United States Department of Agriculture (USDA), as the result of the Farm Bill, to reduce State’s federal SNAP claim. Annual reduction of \$398,000.00.	Direct to SNAP – Certified (Line 1) Federal Only
20030	DDS Social Security Cost – Applicant Travel - Other	Applicant travel direct and miscellaneous federal expenditures to be billed directly to Social Security within DDS.	Direct to Social Security Other
20031	DDS Social Security Cost – Applicant Travel - Medical	Applicant travel direct and miscellaneous federal expenditures to be billed directly to Social Security within DDS.	Direct to Social Security Medical
20041	Social Security Income (SSI) Reduction	Reduce the IV-E system claim for SSI funds that were received for the same case.	Direct to Title IV-E Agency Maintenance Payments – Foster Family Home (Line 1a)
20042	OCSE-34A Collections – IV-E	Federal Share of Title IV-E child support collections.	Direct to Title IV-E - Federal Share of Child Support Collections - From Form OCSE-34 (Line 3)

Program Code	Program Name	Description	Allocation Method
20043	University of Vermont (UVM) Training Gross Up – FC 50%	Gross up Title IV-E 50% FFP eligible program expenditures including training of Social Workers and the preparation of parental applicants for foster care and adoption, for appropriately caring for children in foster care and on adoption subsidy.	Direct to Title IV-E – FC In Placement Admin Costs – Agency Management (Line 7)
20044	University of Vermont (UVM) Training Gross Up – FC 75%	Gross up Title IV-E 75% FFP eligible program expenditures including training of Social Workers and the preparation of parental applicants for foster care and adoption, for appropriately caring for children in foster care and on adoption subsidy; gross up the costs of Foster Care 75% expenditures.	Direct to Title IV-E – FC Training Costs, Staff and Provider 75% FFP (Line 15)
20045	University of Vermont (UVM) Training Gross Up – AA 50%	Gross up Title IV-E 50% FFP eligible program expenditures including training of Social Workers and the preparation of parental applicants for adoption, for appropriately caring for children in adoption subsidy; gross up the costs of Adoption Assistance 50% expenditures.	Direct to Title IV-E – AA Admin Costs, Agency (Line 22)
20046	University of Vermont (UVM) Training Gross Up – AA 75%	Gross up Title IV-E 75% FFP eligible program expenditures including training of Social Workers and the preparation of parental applicants for adoption, for appropriately caring for children in adoption subsidy;- gross up the costs of Adoption Assistance 75% expenditures.	Direct to Title IV-E – AA Training Costs, Staff and Provider 75% FFP (Line 24)
20102	Boys and Girls Club - MOE	Boys and Girls Club expenditures eligible for the State of Vermont to claim as third-party TANF MOE.	Direct to TANF – Services for Children and Youth (Line 17) Column c
20103	Earned Income Tax Credit (EITC)	State of Vermont Tax Department EITC expenditures eligible for federal TANF reimbursement.	Direct to TANF – Refundable Earned Income Tax Credits (Line 13) Column A
20104	CCDF/TANF MOE Double Count	Capture expenditures reported on the CCDF report that are also allowable in the TANF report as MOE.	Direct to TANF - Early Care and Education, Child Care (Line 11a) – Column B MOE

c. Department of Disabilities, Aging and Independent Living (DAIL)

I. Introduction

The following narrative and supporting schedules represent the public assistance cost allocation plan (PCAP) for the State of Vermont, Agency of Human Services (AHS), Department of Disabilities, Aging and Independent Living (DAIL). DAIL is responsible for administering Title III funded programming, Section 110 programming, and developmental disabilities case management services for the State of Vermont.

DAIL Mission Statement

The Department of Aging and Independent Living is the center of the Agency of Human Services' program management and policy development with respect to older persons and persons with disabilities. The Department has the following goals:

- Assist older persons and adults with physical disabilities to live as independently as possible.
- Assist persons with disabilities to find and maintain meaningful employment.
- Assure quality of care and life to individuals receiving health care and/or long term care services from licensed or certified health care providers and protect elderly and disabled adults from abuse, neglect and exploitation.

Within this document, we have included an overview of DAIL's organizational structure and a list of the specific functions performed by DAIL, referred to as plan departments or cost pools, and the allocation method for each function.

II. DAIL Organizational Chart

Department of Disabilities, Aging, and Independent Living (DAIL) Organizational Chart

State Unit on Aging (SUA)

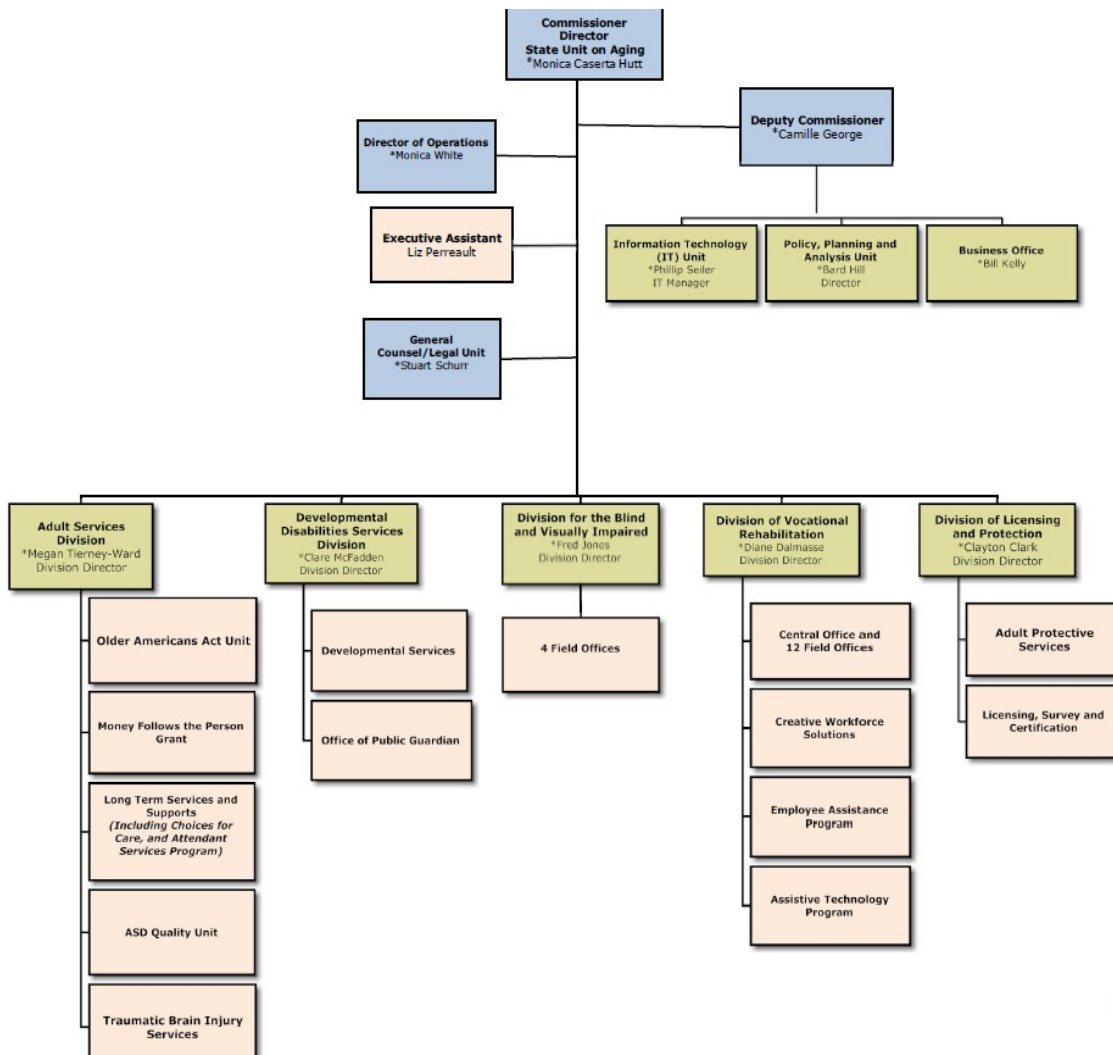

As of 10/2/2017

* = Identifies contacts for DAIL Senior Leadership

III. Department of Disabilities, Aging and Independent Living Cost Allocation Methodologies

With the January 1, 2017 extension of the Global Commitment to Health 1115 Waiver, administrative costs are not included in the budget neutrality agreement. Administrative costs will be reported on the appropriate CMS-64.10 Base reporting line. However, administrative costs associated with investments that are strictly administrative in nature are subject to the budget neutrality limit and are reported on the “Investments” or “DSR investments” waiver forms.

Investment administrative costs for Green Mountain Care Board, Health Research and Statistics, Patient Safety Adverse Events, and Area Health Education Centers (AHEC) receive 50% FFP.

Cost allocation methodologies are updated quarterly to reflect the U.S. Treasury’s most recent guidance regarding allowable uses of the Coronavirus Relief Fund under section 601(a) of the Social Security Act, as added by section 5001 of the Coronavirus Aid, Relief, and Economic Security Act (“CARES Act”).

Organizational Unit 1: Indirect Cost Allocations

DAIL is assessed costs from both the State of Vermont, called SWICAP, and the Agency of Human Services Central Office, for activities performed on its behalf.

Program Code	Program Code Name	Description	Allocation Method
1000.1	SWICAP	DAIL allocation of Statewide Indirect Costs	Total Salaries Across DAIL
1000.2	AHS Audit Unit	DAIL allocation of costs related to the AHS Audit Unit	Total Salaries Across DAIL
1000.3	AHS Secretary’s Office	DAIL allocation of costs related to the AHS Secretary’s Office	Total Salaries Across DAIL
1000.4	AHS Information Technology	DAIL allocation of costs related to AHS Information Technology	Total Salaries Across DAIL
1000.5	Financial Statement and Internal Controls Audit	DAIL allocation of costs related to the Single Audit – Financial Statement and Internal Controls	Total Salaries Across DAIL
1000.6	Human Services Board	DAIL allocation of costs related to the Human Services Board	Total Salaries Across DAIL
1000.7	Human Resources Investigations Unit	DAIL allocation of costs related to the Human Resources Investigations Unit	Total Salaries Across DAIL
1000.8	AHS Policy	DAIL allocation of costs related to AHS Policy	Total Salaries Across DAIL

Organizational Unit 2: Commissioner's Office

The Commissioner's Office administers oversight to DAIL and enables the department to meet its mission: to make Vermont the best state in which to grow old or to live with a disability, with dignity, respect and independence.

Detailed explanations of individual functions are included below.

Program Code	Program Code Name	Description	Allocation Method
37700	Medicaid Administration	Staff and related expenses for administering DAIL's Medicaid programs.	Direct to Medicaid Administration
37717	IE HC 90/10 Staff	Staff costs and operating expenses related to Health Enterprise Integrated Eligibility DDI	Allocated based on benefitting program individuals calculated by the monthly number of individuals in the household averaged over a 12 month period ending June 30 per the IE&E approved IAPDU
37731	AHS COVID Response	Salaries, Contractual, Grant and Operating costs related to the AHS COVID response not funded by AHS base appropriations or federal grants. Indirect salary and fringe costs are not attributed to the CRF.	Direct to COVID Response
37732	COVID CRF Activity	Salaries, Contractual, Provider Payments, Grants and Operating costs related to the AHS COVID response Approved for Funding under COVID Relief Funding (CRF) Indirect salary and fringe costs are not attributed to the CRF.	Direct to COVID CRF
37845	EVV Staff	Staff and operating costs associated with the Electronic Visit Verification System (DDI)	Direct to CMS-MMIS EVV IAPD (90%)
37856	PADS Staff	Staff and operating costs associated with the Payment and Delivery Systems (DDI)	Direct to CMS - MMIS – PADS DDI (90%)
39234	COVID-19 Vaccination Program	All costs to support COVID-19 vaccination planning and implementation.	Direct to COVID-19 Vaccination Program - IZ
39399	2019 Novel Coronavirus	Time and supplies used in the day to day infectious disease epidemiology and disease control work related to the 2019 outbreak of novel coronavirus	Direct to ELC Cares
41642	MMIS – DDI Staff	Staff work related to the development of the MMIS.	Direct to CMS-MMIS/MES-DDI (90%)

Program Code	Program Code Name	Description	Allocation Method
43010	Commissioner's Office – Department Administration	DAIL Allocation of DAIL Commissioner's Office Indirect Costs	Total Salaries Across DAIL
43040	Leave Time	Timesheet code for all hours reported not worked.	Quarterly Results of Individual Employees Positive Reporting
43403	Investments (STC-79) – SASH (43)	Support and services at home (SASH)	Direct to Investments (STC-79)
43404	Investments (STC-79) – HomeSharing (77)	HomeSharing	Direct to Investments (STC-79)
43405	Investments (STC-79) – Self-Neglect (78)	Self-neglect initiative	Direct to Investments (STC-79)
43500	General Fund	Expenses that are entirely State funded	Direct to State Fund
43570	State Health Insurance Program	Area Agencies on Aging provide outreach and assistance to Medicare beneficiaries.	Direct to State Health Insurance Program Grant
43890	State Plan Administration and National Family Care Supplemental (III-E)	Activities related to administering OAA programs & for III-E services	Direct to Admin on Aging National Family Care Supplemental III-E
43976	VT Coordinated Legal Assistance for Seniors	Direct expenses related to the Vermont Coordinated Legal Assistance for Seniors federal award.	Direct to VT Coordinated Legal Assistance for Seniors

Organizational Unit 3: Adult Services Division (ASD)

The Adult Services Division administers long-term services and supports to older Vermonters and adults with physical disabilities. ASD works with private organizations to provide a broad array of long term services and supports, including: residential support, community support, case management, family supports, respite, employment support, crisis services, clinical interventions, assistance with activities of daily living, assistive technology, guardianship services, nursing home level of care, rehabilitation services, support to live at home, information and referral, integrated health care and personal care, and traumatic brain injuries. The Division supports older Vermonters and adults with physical disabilities to live as they choose, pursuing their goals and preferences within their chosen communities. ASD seeks to ensure their basic human and civil rights, health, well-being and safety, provides effective leadership for disability and aging policy and services in Vermont, and meets federal and state mandates by developing and managing public resources effectively.

Detailed explanations of individual functions are included below.

Program Code	Program Code Name	Description	Allocation Method
37700	Medicaid Administration	Staff and related expenses for administering Vermont's Section 1115 Waivers of the Social Security Act and other Medicaid State Plan Services. Includes grant payments to Area Agencies on Aging for Medicaid outreach to Ombudsman Program.	Direct to Medicaid Administration
37710	Global Commitment Program	Expenses related to Global Commitment programs -All Medicaid claims.	Direct to Global Commitment Program
37731	AHS COVID Response	Salaries, Contractual, Grant and Operating costs related to the AHS COVID response not funded by AHS base appropriations or federal grants. Indirect salary and fringe costs are not attributed to the CRF.	Direct to COVID Response
37732	COVID CRF Activity	Salaries, Contractual, Provider Payments, Grants and Operating costs related to the AHS COVID response Approved for Funding under COVID Relief Funding (CRF) Indirect salary and fringe costs are not attributed to the CRF.	Direct to COVID CRF
37800	Social Services Block Grant	Expenses related to Social Services Block Grant	Direct to Social Services Block Grant
37845	EVV Staff	Staff and operating costs associated with the Electronic Visit Verification System (DDI)	Direct to CMS-MMIS EVV IAPD (90%)
37856	PADS Staff	Staff and operating costs associated with the Payment and Delivery Systems (DDI)	Direct to CMS-MMIS-PADS DDI (90%)
39234	COVID-19 Vaccination Program	All costs to support COVID-19 vaccination planning and implementation.	Direct to COVID-19 Vaccination Program - IZ

Program Code	Program Code Name	Description	Allocation Method
39399	2019 Novel Coronavirus	Time and supplies used in the day to day infectious disease epidemiology and disease control work related to the 2019 outbreak of novel coronavirus	Direct to ELC Cares
39727	Commodities Supplemental Food Program	Delivery of Commodities to primarily Seniors	Direct to Commodities Supplemental Food Program
39895	Prescription Drug Overdose Prevention	MOU with VDH(ADAP); expenses related to Federal Grant Prescription Drug Overdose Prevention	Direct to Prescription Drug Overdose Prevention
41620	Refugee Assistance Program	Expenses paid via weekly Medicaid draw for clients determined to be refugees.	Direct to Refugee Assistance Program
41642	MMIS – DDI Staff	Staff work related to the development of the MMIS.	Direct to CMS – MMIS/MES-DDI (90%)
41820	Civil Monetary Funds	Funds generated by Nursing Home penalties.	Direct to Civil Monetary Funds
42016	Nurse SMP Time	Expenses related to Nurse Professional time to administer Global Commitment Program.	Direct to Medicaid Administration
43030.117	ASD Managers and Support Staff	Managers and support staff in the Adult Services Division	Total Salaries Across ASD (Method M)
43040	Leave Time	Timesheet code for all hours reported not worked.	Quarterly Results of Individual Employees Positive Reporting
43050	Attendant Services Program	Staff and expenses related to administering the Attendant Services Program, a program providing attendants to elderly persons and persons with disabilities who manage their own care.	Allocated to Title III-E, State Fund and Medicaid Administration based on client count (Method O)
43070.117	ASD Division Director and Support Staff	Expenses associated with the Division Director and Administrative Staff who have broad responsibilities for programs operated within the division.	Total Costs Across ASD (Method A2)
43403	Investments (STC 79) – SASH (43)	Support and services at home (SASH)	Direct to Investments (STC- 79)
43404	Investments (STC) – HomeSharing (77)	HomeSharing	Direct to Investments (STC- 79)
43405	Investments (STC) – Self- Neglect (78)	Self-neglect initiative	Direct to Investments (STC- 79)
43500	General Fund	Programs that are entirely State funded	Direct to State Fund
43530	Administration on Aging Support Services (III-B)	Expenses related to administration on aging support services and COVID-19 CARES ACT support services	Direct to Admin on Aging Support Services – Title III – B

Program Code	Program Code Name	Description	Allocation Method
43531	AAA Congregate Meals III-C-1	Expenses related to grant for congregatemeals and COVID-19 Families First congregatemeals	Direct to AAA Cong. Meals III-C1
43532	AAA Home Delivered Meals (III-C-2)	Expenses related to Admin on Aging Home Delivered Meals and COVID-19 Families First and CARES Act home-delivered meals	Direct to AAA Delivered Meals III-C-2
43534	AAA Preventative Health III-D	Expenses related to Admin on Aging Preventative Health	Direct to Admin on Aging Preventative Health Title III- D
43535	AAA Abuse Prevention VII	Expenses related to Admin on Aging Abuse Prevention	Direct to Admin on Aging Abuse Prevention VII
43536	Ombudsman Title VII	Expenses related to Ombudsman Title VII and COVID-19 CARES Act ombudsman program	Direct to Ombudsman Title VII
43550	AAA General Fund	Costs for AAA programs providing services to seniors	Allocated to Food and Nutrition Services based on cost of the program (using AAA GF Transportation method) for the quarter and then allocated proportionately to the Title III programs based upon Title III total costs in the quarter (using Direct to Older American's Act Method -percentages)
43570	State Health Insurance Program	Area Agencies on Aging provide outreach and assistance to Medicare beneficiaries.	Direct to State Health Insurance Program Grant
43590	NSIP USDA	Expenses related to NSIP Grant	Direct to NSIP Grant
43600	SNAP Outreach	Supplemental Nutrition Assistance Program Outreach	Direct to SNAP Outreach
43890	State Plan Administration and National Family Care Supplemental (III-E)	Activities related to administering OAA programs & for III-E services and COVID-19 CARES Act family caregiver support	Direct to Admin on Aging National Family Care Supplemental III-E
43896	Money Follows the Person – general admin	Expenses related to the federal Money Follows the Person grant.	Direct to MFP Grant
43897	MFP – Transition Coordinators Travel Time	Expenses related to the federal Money Follows the Person grant.	Direct to MFP Grant
43898	MFP – Transition Coordinators Education Time	Expenses related to the federal Money Follows the Person grant.	Direct to MFP Grant
43901	MFP – Transition Coordinators Case Management Time (skilled nursing)	Expenses related to the federal Money Follows the Person grant.	Direct to MFP Grant
43902	MFP – Direct Service Costs	Program expenses related to the federal Money Follows the Person grant.	Direct to MFP Grant

Program Code	Program Name	Description	Allocation Method
43952	1115 LTC Waiver extra admin - 50%	New costs incurred for the purpose of implementing the 1115 LTC Waiver	Direct to Medicaid Administration
43953	1115 LTC Waiver extra admin - 75% SMP	Time and travel of the LTC Nursing Staff for new activities pertaining to the LTC Section 1115 Medicaid Waiver. These activities are limited to assessing the necessity for and adequacy of services, including level of care determination and utilization review; consulting with staff, providers and other agencies regarding the necessity for and adequacy of medical care and services; and furnishing professional medical opinions.	Direct to SPMP – Staff 75/25 – Line 3a
43964	TBI Grant	Expenses related to Traumatic Brain Injury and limited service position	Direct to TBI Grant
43970	Ombudsman State General Fund	Expenses related to legal aid portion of long-term care ombudsman program	Direct to Admin on Aging Support Services III-B
43972	ADRC – NWD COVID-19 Pandemic	Expenses related to ADRC – No Wrong Door (NWD) COVID-19 Pandemic	Direct to ADRC – NWD COVID-19 Pandemic
43980	Senior Farmers Market	Food Coupons to Seniors for use at Farmer’s Markets	Direct to Senior Farmers Market
43982	MIPPA ACA 2008 LIS-MSP OR	Affordable Care Act Medicare Patients and Providers Act 2008 LIS/MSP Outreach Grants	Direct to MIPPA ACA 2008 LIS/MSP
43983	MIPPA ACA Medicare Enroll – AAAs	Affordable Care Act Medicare Patients & Providers Act Medicare Enrollment-AAAs Grant	Direct to MIPPA ACA Medicare Enroll - AAAs
43984	MIPPA ACA Medicare Enroll – ADRC	Affordable Care Act Medicare Patients & Providers Act Medicare Enrollment-ADRC Grant	Direct to MIPPA ACA Medicare Enroll - ADRC
43985	Emergency Preparedness	Expenses related to Emergency Preparedness	Direct to Emergency Preparedness
43991	Senior Community Service Employment Program	Federal Grant related to employment services for elders	Direct to Senior Community Service Employment Program
43992	Elderly & Disabled Transportation	Expenses related to a federal transportation grant	Direct to Elderly & Disabled Transportation
43998	CMS Long Housing & Supports Grant	Expenses related to the CMS Long Housing & Supports Grant	Direct to CMS Long Housing & Supports

Organizational Unit 4: Division for the Blind and Visually Impaired (DBVI)

The Division for the Blind and Visually Impaired administers programs to assist Vermonters who are blind or have a visual impairment, to enter or return to work. DBVI also provides some funding for independent living services, to help blind or visually impaired individuals to live in and contribute to their communities. The major programs in DBVI include: The core rehabilitation work, known as Section 110 services and the Older Blind Program.

Detailed explanations of individual functions are included below.

Program Code	Program Code Name	Description	Allocation Method
37731	AHS COVID Response	Salaries, Contractual, Grant and Operating costs related to the AHS COVID response not funded by AHS base appropriations or federal grants. Indirect salary and fringe costs are not attributed to the CRF.	Direct to COVID Response
37732	COVID CRF Activity	Salaries, Contractual, Provider Payments, Grants and Operating costs related to the AHS COVID response Approved for Funding under COVID Relief Funding (CRF) Indirect salary and fringe costs are not attributed to the CRF.	Direct to COVID CRF
39234	COVID-19 Vaccination Program	All costs to support COVID-19 vaccination planning and implementation.	Direct to COVID-19 Vaccination Program - IZ
39399	2019 Novel Coronavirus	Time and supplies used in the day to day infectious disease epidemiology and disease control work related to the 2019 outbreak of novel coronavirus	Direct to ELC Cares
43020.113	Division Director and Staff	Expenses associated with the Division Director, the Casework Supervisor and Administrative Secretary who have broad responsibilities for programs operated within the division.	Total Costs Across DBVI (Method A2) – minus participant support costs
43040	Leave Time	Timesheet code for all hours reported not worked.	Quarterly Results of Individual Employees Positive Reporting
43400	Investments (STC-79) – Mobility Training – Elderly Visually Impaired (63)	Mobility Training/Other Services – Elderly Visually Impaired	Direct to Investments (STC-79)
43500	General Fund	State funded programs	Direct to State Fund
43620	Independent Living Part B	Expenses related to the Independent Living grant	Direct to Independent Living Grant Part B
43630	Mobile Low Vision Grant Title VII	Grant for elders with low vision	Direct to Mobile Low Vision
43650	Section 110 (Blind and Visually Impaired)	Expenses related to Section 110 grant	Direct to Section 110 (Blind)

Program Code	Program Code Name	Description	Allocation Method
43655	DBVI Pets to Students	Expenses related to Pets to Students	Direct to Section 110
43660	Supported Employment Title VI-C	Supported Employment services	Direct to Title VI-C
43661	Title VI SE Services to Youths	Supported Employment services for youth.	Direct to Title VI-C
43670	Innovation & Expansion	Expenses related to Section 110 grant.	Direct to Section 110 (Blind)
43680	Vending & Other	Expenses related to Vending	Direct to Vending and Other
43750	Independent Living Grant Part B-SILC	Direct SILC expenses related to the Grant	Direct to Independent Living Grant Part B

Organizational Unit 5: Division of Vocational Rehabilitation (VR)

The Division of Vocational Rehabilitation administers a wide variety of programs and individual support services to assist Vermonters with a disability to enter or re-enter the work force. The core program (VR Section 110) enables Vermonters with a disability to assess their skills and abilities, identify a vocational goal, develop an Individualized Plan for Employment and receive services leading to meaningful employment. VR invests heavily to service people with the most significant disabilities through supported employment programs and has developed a network of specialized Transition Counselors to support young adults from school to work. The Division operates the VR Reach Up program to serve TANF recipients with disabilities, a state wide Benefits Counseling Program to support Social Security beneficiaries to work, and the Assistive Technology (AT) Project that provides Vermonters with information and training on AT devices and services.

Detailed explanations of individual functions are included below.

Program Code	Program Code Name	Description	Allocation Method
37731	AHS COVID Response	Salaries, Contractual, Grant and Operating costs related to the AHS COVID response not funded by AHS base appropriations or federal grants. Indirect salary and fringe costs are not attributed to the CRF.	Direct to COVID Response
37732	COVID CRF Activity	Salaries, Contractual, Provider Payments, Grants and Operating costs related to the AHS COVID response Approved for Funding under COVID Relief Funding (CRF) Indirect salary and fringe costs are not attributed to the CRF.	Direct to COVID CRF
39234	COVID-19 Vaccination Program	All costs to support COVID-19 vaccination planning and implementation.	Direct to COVID-19 Vaccination Program - IZ
39399	2019 Novel Coronavirus	Time and supplies used in the day to day infectious disease epidemiology and disease control work related to the 2019 outbreak of novel coronavirus	Direct to ELC Cares
39875	Opioid STR Cures Grant	MOU with VDH; expenses related to Federal Grant Opioid STR Cures Grant	Direct to MOU Opioid STR Cures Grant
43020.115	Division Director and Staff	Expenses associated with the Division Director, the Program Services Chief, Rehabilitation Coordinator, Systems Developer II, Administrative Secretary, and clerical support staff who have broad responsibilities for programs operated within the division.	Total Costs Across VR (Method A2) – minus participant support costs
43040	Leave Time	Timesheet code for all hours reported not worked.	Quarterly Results of Individual Employees Positive Reporting

Program Code	Program Code Name	Description	Allocation Method
43290	Regional Support Staff and General Operating Costs	Expenses incurred by the regional and district offices that support all activities within the region. This includes regional manager salaries and expenses; support staff salaries and expenses; and operating bills not directly attributable to an activity.	Total Costs Across VR (Method R) – minus participant support costs
43500	General Fund	Programs that are entirely State funded	Direct to State Fund
43690	Assistive Technology Grant	Federal Grant to help consumers receive information pertaining to assistive Technology and system changes	Direct to Assistive Technology Grant
43695	Assistive Technology Grant – state leadership	Federal Grant to help consumers receive information pertaining to assist tech and system changes– state leadership	Direct to Assistive Technology Grant
43696	Assistive Technology Grant – transition technical assistance	Federal Grant to help consumers receive information pertaining to assist tech and system changes	Direct to Assistive Technology Grant
43697	Assistive Technology Grant – transition related training	Federal Grant to help consumers receive information pertaining to assist tech and system changes	Direct to Assistive Technology Grant
43700	Employee Assistance	Expenses related to the EAP program	Direct to Employee Assistance
43703	SNAP E&T (ICAN) Program	MOU with DCF(SNAP); expenses related to SNAP E&T (ICAN) Program	Direct to IDT DCF VR E&T (ICAN) MOU
43704	Farm Ranch Stress Assist Network	Expenses related to the Farm Ranch Stress Assist Network	Direct to Farm Ranch Stress Assist Network
43725	EAP-VR Section 110	New federal requirements for Cost Allocations. Staff costs related to EAP VR.	Direct to Section 110
43730	Supported Employment Title VI-B	Expenses related to Supported Employment grant	Direct to Supported Employment Title VI-B
43731	Title VI SE Services to Youths	Supported Employment services for youth.	Direct to Title VI-C
43745	Promoting Opportunity Demonstration	Expenses related to new federal program – ABT Associates (Social Security Administration)	Direct to ABT Associates
43770	Section 110 (VR)	Expenses related to Section 110 grant.	Direct to Section 110 (VR)
43771	VDOL Evaluations	Expenses related to VDOL Evaluations	Direct to VDOL Evaluations
43775	VR Pets to Students	Expenses related to Pets to Students	Direct to Section 110

Program Code	Program Code Name	Description	Allocation Method
43791	Kessler Foundation- Better Option Than Social Security (BOSS) Project	Expenses related to the Kessler Foundation Signature Employment Initiative grant	Direct to Kessler Foundation Signature Employment Initiative
43800	Innovation & Expansion	Expenses related to the Section 110 Grant	Direct to Section 110
43815	Linking Learning to Careers (LLC)	Expenses related to DAIL VR Division Linking, Learning to Careers Project (LLC)	Direct to Linking Learning to Careers
43895	Reach Up Non VR	Expenses related to Reach Up grant	Direct to Reach Up – Non VR
43903	Apprenticeship Expansion Grant	MOU with DOL; expenses related to Apprenticeship Expansion Grant	Direct to IDT Apprenticeship Expansion Grant MOU
43954	Corrections Disability Tracking	Expenses related to Corrections SSA Billing	Direct to Corrections SSA Billing
43961	Work Incentives Planning & Assistance Grant	Expenses related to the Work Incentives Planning & Assistance Grant	Direct to Work Incentives Planning & Assistance Grant
43991	Senior Community Service Employment Program	Federal Grant related to employment services for elders	Direct to Senior Community Service Employment Program

Organizational Unit 6: Division of Licensing and Protection (DLP)

The Division of Licensing and Protection administers various programs to ensure the quality of many health care services and to protect vulnerable adults from abuse, neglect and exploitation. Major programs in DLP include: Survey and Certification which conducts inspections and surveys of all Medicare and Medicaid facilities and organizations including nursing home and home health agencies, state licensure of residential care homes and other facilities, and Adult Protective Services which investigates allegations of abuse, neglect and exploitation against vulnerable adults

Detailed explanations of individual functions are included below.

Program Code	Program Code Name	Description	Allocation Method
37731	AHS COVID Response	Salaries, Contractual, Grant and Operating costs related to the AHS COVID response not funded by AHS base appropriations or federal grants. Indirect salary and fringe costs are not attributed to the CRF.	Direct to COVID Response
37732	COVID CRF Activity	Salaries, Contractual, Provider Payments, Grants and Operating costs related to the AHS COVID response Approved for Funding under COVID Relief Funding (CRF) Indirect salary and fringe costs are not attributed to the CRF.	Direct to COVID CRF
39234	COVID-19 Vaccination Program	All costs to support COVID-19 vaccination planning and implementation.	Direct to COVID-19 Vaccination Program - IZ
39399	2019 Novel Coronavirus	Time and supplies used in the day to day infectious disease epidemiology and disease control work related to the 2019 outbreak of novel coronavirus	Direct to ELC Cares
43020.114, .214, .514	Survey and Certification Administration	Expenses associated with S&C broad administrative responsibilities for programs operated within the unit.	Total Salaries Across Survey and Certification (Method J)
43040	Leave Time	Timesheet code for all hours reported not worked.	Quarterly Results of Individual Employees Positive Reporting
43070.114	Director and Administrative Support	Expenses for the Division director and administrative support that supports entire division.	Total Salaries Across DLP (Method I)
43100	Public Safety Fire Prevention	Expenses for staff of the Division of Fire Safety that work with the Survey and Certification staff on the licensure of facilities.	Total Salaries Across DLP programs that require facility inspections (Method H)
43110	Clinical Laboratory Cert. and Insp.	Costs incurred in the enforcement of federal regulations in federally certified clinical laboratories.	Direct to Clin Lab Cert and Insp
43120	Certification of Home Health Agencies	Costs incurred in the survey of Vermont Home Health Agencies to ensure compliance with all federal regulations related to HHA	Allocation Between Medicare (XVIII Funds), Medicaid (XIX Funds), and State Funds-based on CMS directive

Program Code	Program Name	Description	Allocation Method
43130	Non-Certified Health Care Facilities	Expenses incurred in the surveys, follow-up visits, and complaint investigations occurring in nursing homes that are state licensed, but not federally certified.	Direct to State Fund
43140	Hospital XVIII Non Licensed HC Facilities	Expenses incurred in the surveys of Outpatient Rehabilitation Facilities; End State Renal Dialysis Units; Rural Health Centers; Outpatient P.T.; Outpatient S.T., Independent Physical Therapists; and the Medicare-certified portion of Vermont State Hospital.	Direct to Medicare (XVIII Funds)
43150	Hospital XVIII Licensed HC Facilities	Expenses incurred in the performance of validation surveys, and substantial allegation surveys in hospitals as directly by CMS. Includes enforcement of federal regulations in psychiatric hospitals, psychiatric units of hospitals, rehabilitation units of hospitals, and swing beds.	Direct to Medicare (Title XVIII Non-SNF)
43160	State Licensure	Expenses incurred in the enforcement of State licensure requirements in Level III residential care facilities that do not provide Assistive Community Care Services; Level IV residential care facilities; assisted living facilities; and therapeutic community residences.	Direct to State Funds
43170	LTC – Multi, Licensure of Nursing Facilities	Expenses incurred in the surveys, follow-up visits, occurring in nursing facilities that are federally certified for participation in the Title XVIII & XIX program.	Allocation between Medicare (XVIII Funds) and Medicaid (XIX Funds) based on dually certified facilities.
43190	ICF/IIDs	Expenses incurred in the enforcement of federal ICF/IID requirements.	Direct to Medicaid (XIX Funds)
43200	Residential Care Homes & Therapeutic Community Residences	Expenses related to Level III & Level IV Residential Care Homes and Therapeutic Community Care Homes	Direct to State Fund
43210	Level III Licensed Facilities	Expenses incurred in the review and enforcement of state licensure and federal requirements related to facilities providing Assistive Community Care Services.	Allocated between Medicaid and State General Funds using number of ACCS beds billed Global Commitment for qtr by 15th of month divided by total number of ACCS beds on 15th of month beginning quarter

Program Code	Program Name	Description	Allocation Method
43240	Enhanced Residential Care	Expenses related to time spent assessing placement variance and assessments required for 1115 Waiver applications. This includes time spent on activities required beyond the normal licensing time for residential care home licensure due to the placement of a 1115 Waiver resident in a residential care home.	Direct to Medicaid Administration
43250	Outcome and Assess. Info Set (OASIS)	Cost associated with administration of the federally mandated home health agency Outcome and Assessment Information Set.	Direct to OASIS
43260	NATCEP Admin & Registry	Cost related to the nurse assistant testing competency evaluation program	Direct to NATCEP Admin & Registry and S&C Medicare XVIII LTC
43270	Minimum Data Set (MDS)	Cost associated with information technology and reporting associated with the administration of the federally mandated nursing home Minimum Data Set.	Allocation between Medicare (XVIII Funds), Medicaid (XIX Funds) and State Fund based on CMS directive
43310	Training ICF/IID	Covers expenses incurred by staff in attending in-services, conferences, and workshops related to the enforcement of federal regulations in ICF/IID	Direct to Medicaid (XIX Funds).
43320	Health Care Facilities Training Nursing Facilities	Covers expenses incurred by staff in attending in-services, conferences, and workshops related to the enforcement of federal regulations in certified facilities.	Direct to Medicare (XVIII Funds)
43330	Home Health Hotline	Costs for operating the Home Health Hotline.	Direct to Medicare (XVIII Funds)
43340	Nursing Home Complaints	Expenses related to nursing home complaints	Allocation between Medicare (XVIII Funds) and Medicaid (XIX Funds) based on dually certified facilities.
43350	Nurse Aid Training and Competency (NATCEP)	Costs incurred in the administration of competency tests and skills tests to nurse aides as required by federal regulations.	Direct to Nurse Aid Testing
43360	Assisted Living	Expenses related to assisted living services	Direct to State Fund
43380	Hospice Surveys	Expenses incurred while certifying Hospice Agencies (includes complaints)	Direct to Medicare Non-SNF Personnel

Program Code	Program Name	Description	Allocation Method
43390	S&C Case Mix	Time spent mining data from nursing home assessments to be sent to Rate Setting.	Direct to S&C State General Funds
43500	General Fund	Programs that are entirely State funded	Direct to State Fund
43505	Elder Justice Services Grant	Expenses related to the Elder Justice Services Grant	Direct to Elder Justice Services Grant
43950	Medicare Supplemental for Equipment	Specific funding dedicated by HHS/CMS Medicare to purchase equipment to upgrade/replace equipment for Nurse Surveyor's in division.	Direct to Medicare Supplemental for Equipment
55555	Communication	Expenses related to communication	Total Cost of Program Funds Expended in Quarter
66666	Supplies	Expenses related to Supplies	Total Cost of Program Funds Expended in Quarter
77777	Space	Expenses related to space	Total Cost of Program Funds Expended in Quarter
88888	Equipment	Expenses related to equipment	Total Cost of Program Funds Expended in Quarter

Organizational Unit 7: Developmental Disabilities Services Division (DDSD)

The Developmental Disabilities Services Division administers services to people with developmental disabilities, guardianship services to adults with developmental disabilities and older Vermonters. DDSD works with private organizations to provide a broad array of long term services and supports, including service coordination, family supports, community supports, employment supports, guardianship services, residential support, crisis support, clinical intervention, respite and rehabilitation services. The Division supports older Vermonters and Vermonters with disabilities to live as they choose, pursuing their individual goals and preferences within their chosen community. DDSD seeks to ensure their basic human and civil rights, health, well-being and safety, provides effective leadership for disability and aging policy and services in Vermont, and meets federal and state mandates by developing and managing public resources effectively.

Detailed explanations of individual functions are included below.

Program Code	Program Code Name	Description	Allocation Method
37700	Medicaid Administration	Staff and related expenses for administering Vermont's Section 1115 Waivers of the Social Security Act and other Global Commitment State Plan Services. Includes grant payments to Area Agencies on Aging for Global Commitment outreach to Ombudsman Program.	Direct to Medicaid Administration
37710	Global Commitment Program	Expenses related to Global Commitment programs -All Medicaid claims.	Direct to Global Commitment Program
37731	AHS COVID Response	Salaries, Contractual, Grant and Operating costs related to the AHS COVID response not funded by AHS base appropriations or federal grants. Indirect salary and fringe costs are not attributed to the CRF.	Direct to COVID Response
37732	COVID CRF Activity	Salaries, Contractual, Provider Payments, Grants and Operating costs related to the AHS COVID response Approved for Funding under COVID Relief Funding (CRF) Indirect salary and fringe costs are not attributed to the CRF.	Direct to COVID CRF
37800	Social Services Block Grant	Expenses related to Social Services Block Grant	Direct to Social Services Block Grant
37845	EVV Staff	Staff and operating costs associated with the Electronic Visit Verification System (DDI)	Direct to CMS -MMIS EVV IAPD 90%
37856	PADS Staff	Staff and operating costs associated with the Payment and Delivery Systems (DDI)	Direct to CMS – MMIS PADS DDI (90%)

Program Code	Program Code Name	Description	Allocation Method
39234	COVID-19 Vaccination Program	All costs to support COVID-19 vaccination planning and implementation.	Direct to COVID-19 Vaccination Program - IZ
39399	2019 Novel Coronavirus	Time and supplies used in the day to day infectious disease epidemiology and disease control work related to the 2019 outbreak of novel coronavirus	Direct to ELC Care
41602	State Children's Health Insurance Program	Expenses related to the CHIP Program	Direct to CHIP
41620	Refugee Assistance Program	Expenses paid via weekly Medicaid draw for clients determined to be refugees.	Direct to Refugee Assistance Program
41642	MMIS – DDI Staff	Staff work related to-the development of the MMIS.	Direct to CMS-MMIS/MES-DDI (90%)
42011	Guardianship Services Specialists	Provide Guardianship services to the eligible developmentally disabled population	Direct to DDS D Guardianship
42006	PASRR	Expenses related to Preadmission Screening and Record Review (PASRR).	Direct to Medicaid Admin - PASRR Preadmission Screening and Record Review
43021	Otto Johnson Trust	Expenses paid using Otto Johnson Special Fund revenue.	Direct to Otto Johnson
43030.116	DDS D Managers and Support Staff	Managers and support staff in the Developmental Disabilities Services Division	Total Salaries Across DDS D (Method M)
43040	Leave Time	Timesheet code for all hours reported not worked.	Quarterly Results of Individual Employees
43070.116	DDS D Division Director and Support Staff	Expenses associated with the Division Director and Administrative Staff who have broad responsibilities for programs operated within the division.	Total Costs Across DDS D (Method A2)
43401	Investments (STC-79) – DS Special Payments (64)	DS special payments for medical services	Direct to Investments (STC- 79)
43402	Investments (STC-79) – FFF/FMR (27)	Flexible family/respite funding	Direct to Investments (STC- 79)
43406	Investments (STC-79) – Seriously Functionally	Seriously functionally impaired	Direct to Investments (STC- 79)
43407	Investments (STC-79) – DS Special Payments (64) - Project Search	DS special payments for medical services - Project Search	Direct to Investments (STC- 79)
43500	General Fund	Programs that are entirely State funded	Direct to State Fund

a. Department of Vermont Health Access (DVHA)

I. Introduction

The DVHA is the State office responsible for the management of Medicaid, the State Children's Health Insurance Program (CHIP), and other publicly funded health insurance programs in Vermont. Eligibility and Enrollment into Vermont's publicly funded programs is managed by the DVHA through the Health Access Eligibility and Enrollment Unit (HAEEU). The DVHA is the largest insurer in Vermont in terms of dollars spent and the second largest insurer in terms of covered lives.

The mission of the DVHA is to:

- Assist beneficiaries in accessing clinically appropriate health services.
- Administer Vermont's public health insurance system efficiently and effectively.
- Collaborate with other health care system entities in bringing evidence based practices to Vermont Medicaid beneficiaries.

During the fall of 2005, the State received approval from the Centers for Medicare and Medicaid Services (CMS) for a Section 1115 Medicaid Waiver known as "Global Commitment to Health Waiver." The Waiver allows the State to fundamentally restructure the Medicaid program and imposes a cap on the amount of federal funding available for services for the Medicaid population. The State exchanged the risk of operating under a capped funding arrangement for the opportunity to use federal Medicaid funds for non-Medicaid health programs.

The goals of the Waiver include:

1. Financial and programmatic flexibility to help maintain public health care coverage and provide for more effective services.
2. To lead in exploring new ways to reduce the number of uninsured.
3. Foster innovation within health care by focusing on health care outcomes.

The Waiver became effective October 2005, and allows the State to deviate from traditional federal Medicaid law and regulations in the following key ways:

1. Imposes a per member per month cap on federal funds.
2. Establishes the DVHA as a non-risk pre-paid inpatient health plan (PiHP).
3. Allows the State to use federal Medicaid funds for state fiscal relief and non-Medicaid health programs.
4. Provides flexibility to reduce benefits, increase cost sharing, and limit enrollment for optional and expansion populations with some limits.

Within the Agency of Human Services (AHS), the Waiver will allow cross-departmental initiatives to obtain the greatest value from scarce health care dollars. The flexibility of the Waiver allows the State to effectively manage public resources, provide the tools necessary to make health care programs fiscally sustainable, and improve the Vermont health care system.

Under the Global Commitment to Health Waiver, the DVHA is a non-risk pre-paid inpatient health and must meet rules for Medicaid managed care. The DVHA has intergovernmental agreements (IGAs) with the AHS and AHS departments that make them part of the non-risk pre-paid inpatient health within the framework of the Global Commitment to Health Waiver. The AHS departments are: DAIL, VDH, DMH, DCF. The State desires to use the Global Commitment to Health Waiver flexibility to integrate a Chronic Care Management Program (CCMP) into a system of care that can be used to benefit Medicaid beneficiaries, providers, and the DVHA.

In FY 2020, the Administration authorized the Long-term care appropriation, the Choices for Care Global Commitment program to transfer to DAIL from DVHA per Sec. B.308 of Act H.542. DVHA has instructed the claims processor to modify the MMIS to support this change. Operationally in SFY 2020, DVHA will continue to pay the claims associated with the Choices for Care Program through an interdepartmental transfer from DAIL. Effective 7/1/2020, DAIL will pay these claims directly and DVHA will have no further Choices for Care costs reflected in Its quarterly submissions.

II. Organizational Chart

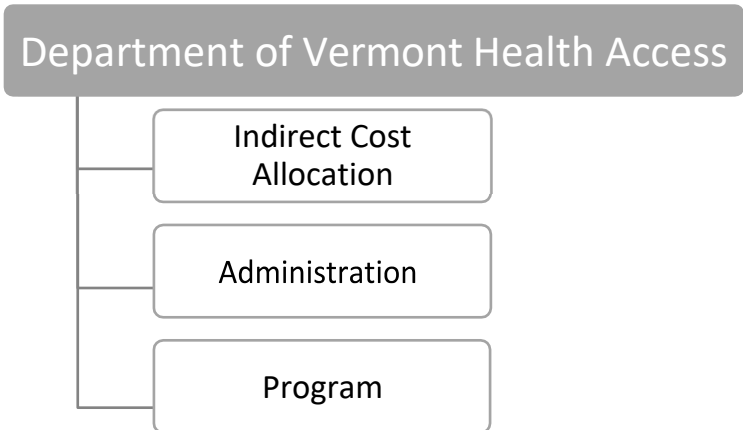
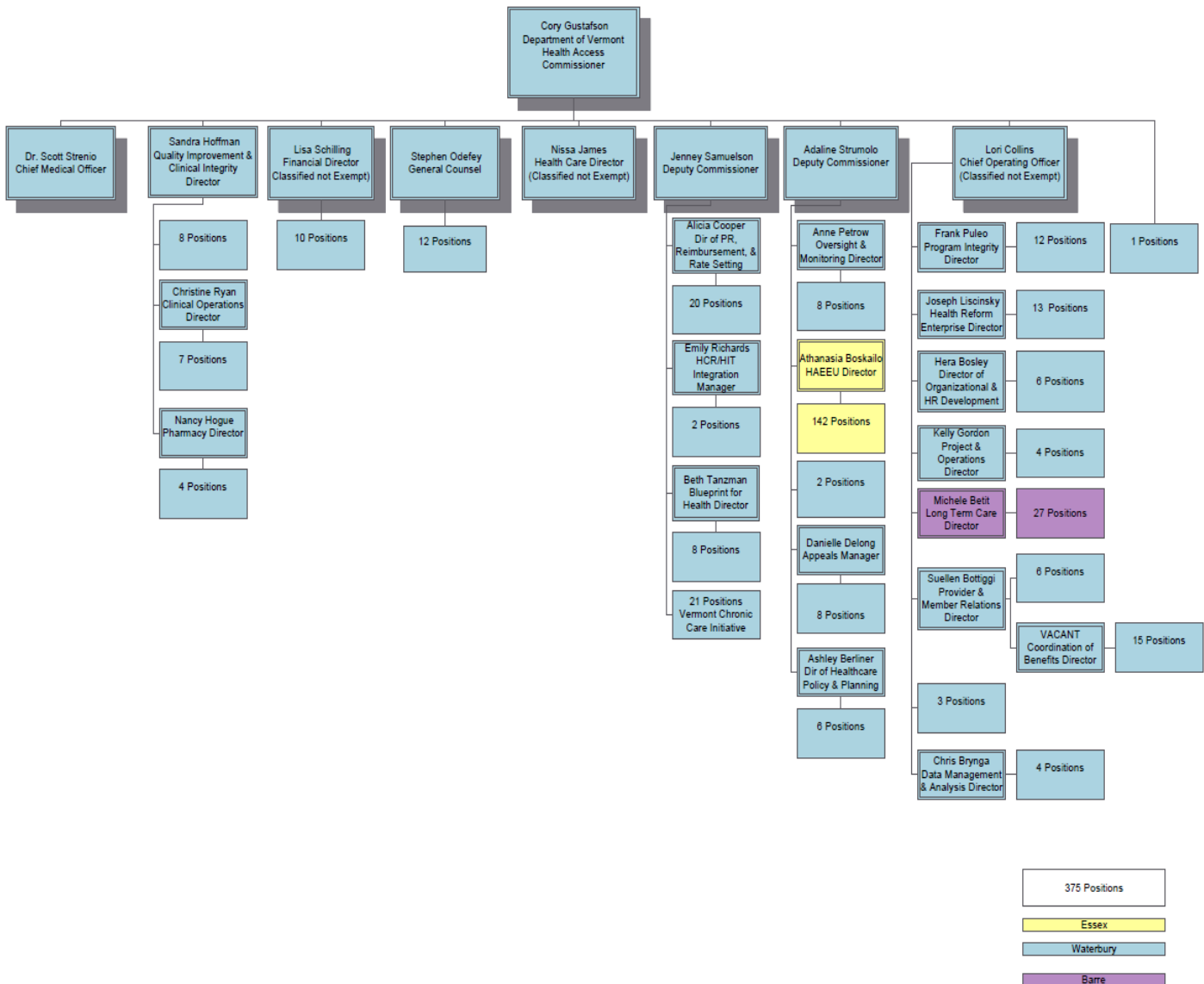

III. Department of Vermont Health Access Cost Allocation Methodologies

With the January 1, 2017 extension of the Global Commitment to Health 1115 Waiver, administrative costs are not included in the budget neutrality agreement. Administrative costs will be reported on the appropriate CMS-64.10 Base reporting line. However, administrative costs associated with investments that are strictly administrative in nature are subject to the budget neutrality limit and are reported on the “Investments” or “DSR investments” waiver forms. Investment administrative costs for Green Mountain Care Board, Health Research and Statistics, Patient Safety Adverse Events, and Area Health Education Centers (AHEC) receive 50% FFP.

The program codes shown within each organizational unit represent the most likely unit(s) to charge expenses to these cost pools. These organizational units provide general guidance on the appropriate program code usage, but do not limit the use of a program code across Divisions when necessary.

Cost allocation methodologies are updated quarterly to reflect the U.S. Treasury’s most recent guidance regarding allowable uses of the Coronavirus Relief Fund under section 601(a) of the Social Security Act, as added by section 5001 of the Coronavirus Aid, Relief, and Economic Security Act (“CARES Act”).

Organizational Unit 1: Indirect Cost Allocations

Nature and Extent of Services: Department of Vermont Health Access is assessed costs from both the State of Vermont, called the SWICAP, and the Agency of Human Services Central Office, for activities performed on its behalf.

Program Code	Program Name	Description	Allocation Method
1000.1	SWICAP	DVHA Allocation of Statewide Indirect Costs	Total Hours Across All Non-Indirect Program Codes
1000.2	AHS – Audit Unit	DVHA Allocation of costs related to the AHS Audit Unit	Total Hours Across All Non-Indirect Program Codes
1000.3	AHS – Secretary’s Office	DVHA Allocation of costs related to the AHS Secretary’s Office	Total Hours Across All Non-Indirect Program Codes
1000.4	AHS Information Technology	DVHA Allocation of costs related to AHS Information Technology	Total Hours Across All Non-Indirect Program Codes
1000.5	Financial Statement and Internal Controls	DVHA Allocation of costs related to the Single Audit – Financial Statement and Internal Controls	Total Hours Across All Non-Indirect Program Codes
1000.7	Human Resources Investigations Unit	DVHA Allocation of the costs associated with the Human Resources Investigations Unit	Total Hours Across All Non-Indirect Program Codes
1000.8	AHS Policy	DVHA Allocation of Field Services Costs	Total Hours Across All Non-Indirect Program Codes

Organizational Unit 2: Administration

Nature and Extent of Services: The DVHA is led by the Department of Vermont Health Access Commissioner, two Deputy Commissioners. One of the deputy commissioners is responsible for oversight of the Coordination of Benefits, Data, Program Integrity, Health Access Eligibility and Enrollment, and Medicaid Projects business units. The other deputy commissioner is responsible for the operations of the Business Office, Reimbursement, Payment Reform, and Health Services & Managed Care business units. The Department of Vermont Health Access Commissioner is responsible for oversight of all of DVHA's operations.

Program Code	Program Name	Description	Allocation Method
37187	DVHA Systems Staff	ADS expenses related to non-specific DVHA IT support	Total Hours Across DVHA Program Codes
37308	Division of Rate Setting	Staff costs and operating expenses related to Rate Setting Unit	Direct to Medicaid Admin 50/50 Line 49 (99999.9900)
37543	Preschool Development Grant	Costs associated with the Preschool Development Grant	Direct to IDT (99999.9002)
37704	HIE Contracts - Fair Share	Contractual Costs related to Health Information Exchange Expansion	Per Approved HIT IAPD, - CMS - HIT IAPD (90%) (99999.9027), HIT Fund (99999.1069)
37716	IE HC 9010 Contracts	Contractual Expenses related to Health Enterprise Integrated Eligibility DDI	Allocated based on benefitting program individuals calculated by the monthly number of individuals in the household averaged over a 12 month period ending June 30 per the IE&E approved IAPDU, CMS-E&E/VIEWS DDI (90%) (99999.9024), SNAP-IE&E-DDI (99999.9018), QHP-IE&E-DDI (99999.9016), CHIP-IE&E-DDI (99999.9015), TANF-IE&E-DDI (99999.9013), Reach Up SSFP-IE&E-DDI (99999.9017), LIHEAP-IE&E-DDI (99999.9014), GA-IE&E-DDI (99999.9019)

Program Code	Program Name	Description	Allocation Method
37717	IE HC 90/10 Staff	Staff costs and operating expenses related to Health Enterprise Integrated Eligibility DDI	Allocated based on benefitting program individuals calculated by the monthly number of individuals in the household averaged over a 12 month period ending June 30 per the IE&E approved IAPDU, CMS-E&E/VIEWS DDI (90%) (99999.9024), SNAP-IE&E-DDI (99999.9018), QHP-IE&E-DDI (99999.9016), CHIP-IE&E-DDI (99999.9015), TANF-IE&E-DDI (99999.9013), Reach Up SSFP-IE&E-DDI (99999.9017), LIHEAP-IE&E-DDI (99999.9014), GA-IE&E-DDI (99999.9019)
37725	AHS-CO IT VHC-System	Cost associated with VHC Maintenance and Operations related staff and operating expenses	Quarterly VHC Enrollment for Medicaid, CHIP, Designated State Health Programs (DSHP) and QHP VHC Sustainability (99999.9005), CHIP – Admin (99999.9903), Eligibility Systems and Staffing (75%) (99999.9029)
37731	AHS COVID Response	Salaries, Contractual, Grant and Operating costs related to the AHS COVID response not funded by AHS base appropriations or federal grants. Indirect salary and fringe costs are not attributed to the CRF.	Direct to COVID Response (99999.9918)
37732	COVID CRF Activity	Salaries, Contractual, Provider Payments, Grants and Operating costs related to the AHS COVID response Approved for Funding under COVID Relief Funding (CRF) Indirect salary and fringe costs are not attributed to the CRF.	Direct to COVID CRF (99999.9918)

Program Code	Program Name	Description	Allocation Method
37823	IEEECM - Staff	Staff Expenses related to Enterprise Content Management (ECM) related to Enterprise Integrated Eligibility DDI	Allocated based on benefitting program individuals calculated by the monthly number of individuals in the household averaged over a 12 month period ending June 30 per the IE&E approved IAPDU, CMS-E&E/VIEWS DDI (90%) (99999.9024), QHP-IE&E-DDI (99999.9016), CHIP-IE&E-DDI (99999.9015)
37824	IEEECM - Contractual	Contractual Expenses related to Enterprise Content Management (ECM) related to Enterprise Integrated Eligibility DDI	Allocated based on benefitting program individuals calculated by the monthly number of individuals in the household averaged over a 12 month period ending June 30 per the IE&E approved IAPDU, CMS-E&E/VIEWS DDI (90%) (99999.9024), QHP-IE&E-DDI (99999.9016), CHIP-IE&E-DDI (99999.9015)
37825	IEE Portal Uploader - Staff	Staff Expenses related to Customer Portal Uploader related to Enterprise Integrated Eligibility DDI	Allocated based on benefitting program individuals calculated by the monthly number of individuals in the household averaged over a 12 month period ending June 30 per the IE&E approved IAPDU, CMS-E&E/VIEWS DDI (90%) (99999.9024), SNAP-IE&E-DDI (99999.9018), QHP-IE&E-DDI (99999.9016), CHIP-IE&E-DDI
37826	IEE Portal Uploader - Contractual	Contractual Expenses related to Customer Portal Uploader related to Enterprise Integrated Eligibility DDI	Allocated based on benefitting program individuals calculated by the monthly number of individuals in the household averaged over a 12 month period ending June 30 per the IE&E approved IAPDU, CMS-E&E/VIEWS DDI (90%) (99999.9024), SNAP-IE&E-DDI (99999.9018), QHP-IE&E-DDI (99999.9016), CHIP-IE&E-DDI (99999.9015), TANF-IE&E-DDI (99999.9013), Reach Up SSFP-IE&E-DDI (99999.9017), LIHEAP-IE&E-DDI (99999.9014), GA-IE&E-DDI (99999.9019)

Program Code	Program Name	Description	Allocation Method
37827	IEEBI - Staff	Staff Expenses related to Business Intelligence (BI) related to Enterprise Integrated Eligibility DDI	Allocated based on benefitting program individuals calculated by the monthly number of individuals in the household averaged over a 12 month period ending June 30 per the IE&E approved IAPDU, CMS-E&E/VIEWS DDI (90%) (99999.9024), QHP-IE&E-DDI (99999.9016), CHIP-IE&E-DDI (99999.9015)
37828	IEEBI - Contractual	Contractual Expenses related to Business Intelligence (BI) related to Enterprise Integrated Eligibility DDI	Allocated based on benefitting program individuals calculated by the monthly number of individuals in the household averaged over a 12 month period ending June 30 per the IE&E approved IAPDU, CMS-E&E/VIEWS DDI (90%) (99999.9024), QHP-IE&E-DDI (99999.9016), CHIP-IE&E-DDI (99999.9015)
37829	IEEPortal Online Appl- Staff	Staff Expenses related to Customer Portal Phase II Online Application related to Enterprise Medicaid DDI	Allocated based on benefitting program individuals calculated by the monthly number of individuals in the household averaged over a 12 month period ending June 30 per the IE&E approved IAPDU, CMS-E&E/VIEWS DDI (90%) (99999.9024), SNAP-IE&E-DDI (99999.9018), QHP-IE&E-DDI (99999.9016), CHIP-IE&E-DDI (99999.9015), TANF-IE&E-DDI (99999.9013), Reach Up SSFP-IE&E-DDI (99999.9017), LIHEAP-IE&E-DDI (99999.9014), GA-IE&E-DDI (99999.9019)

Program Code	Program Name	Description	Allocation Method
37830	IEEPortal Online Appl - Contractual	Contractual Expenses related to Customer Portal Online Application related to Enterprise Medicaid DDI	Allocated based on benefitting program individuals calculated by the monthly number of individuals in the household averaged over a 12 month period ending June 30 per the IE&E approved IAPDU, CMS-E&E/VIEWS DDI (90%) (99999.9024), SNAP-IE&E-DDI (99999.9018), QHP-IE&E-DDI (99999.9016), CHIP-IE&E-DDI (99999.9015), TANF-IE&E-DDI (99999.9013), Reach Up SSFP-IE&E-DDI (99999.9017), LIHEAP-IE&E-DDI (99999.9014), GA-IE&E-DDI (99999.9019)
37831	IEEPremPr-Staff	Staff Expenses related to IEE Premium Processing related to Enterprise Medicaid DDI	Allocated based on benefitting program individuals calculated by the monthly number of individuals in the household averaged over a 12 month period ending June 30 per the IE&E approved IAPDU, CMS-E&E/VIEWS DDI (90%) (99999.9024), QHP-IE&E-DDI (99999.9016), CHIP-IE&E-DDI (99999.9015)
37832	IEEPremPr-- Contractual	Contractual Expenses related to IEE Premium Processing related to Enterprise Medicaid DDI	Allocated based on benefitting program individuals calculated by the monthly number of individuals in the household averaged over a 12 month period ending June 30 per the IE&E approved IAPDU, CMS-E&E/VIEWS DDI (90%) (99999.9024), QHP-IE&E-DDI (99999.9016), CHIP-IE&E-DDI (99999.9015)
37833	MMIS-PBM Staff	Staff and operating costs associated with the development of the MMIS for Pharmacy Benefit Management (DDI)	Direct to CMS-MMIS/MES – DDI (90%) (99999.9022)
37834	MMIS-PBM Contracts	Contract costs associated with the development of the MMIS for Pharmacy Benefit Management (DDI)	Direct to CMS-MMIS/MES – DDI (90%) (99999.9022)

Program Code	Program Name	Description	Allocation Method
37835	MMIS-Care Mgmt Staff	Staff and operating costs associated with the development of the MMIS for Care Management (DDI)	Direct to CMS-MMIS/MES – DDI (90%) (99999.9022)
37836	MMIS-Care Mgmt Contracts	Contract costs associated with the development of the MMIS for Care Management (DDI)	Direct to CMS-MMIS/MES – DDI (90%) (99999.9022)
37837	MMIS-PMM Staff	Staff and operating costs associated with the development of the MMIS for Provider Management Module (DDI)	Direct to CMS-MMIS/MES – DDI (90%) (99999.9022)
37838	MMIS-PMM Contracts	Contract costs associated with the development of the MMIS for Provider Management Module (DDI)	Direct to CMS-MMIS/MES – DDI (90%) (99999.9022)
37841	MMIS E Imaging Staff	Staff and operating costs associated with the development of the MMIS for Electronic Imaging (DDI)	Direct to CMS MMIS/MES – DDI (90%) (99999.9022)
37842	MMIS E Imaging Contract	Contract costs associated with the development of the MMIS for Electronic Imaging (DDI)	Direct to CMS MMIS/MES – DDI (90%) (99999.9022)
37843	MMIS-Business Objects Staff	Staff and operating costs associated with the development of the MMIS for Business Object (end of life	Direct to CMS-MMIS/MES – DDI (90%) (99999.9022)
37844	MMIS-Business Objects Contracts	Contract costs associated with the development of the MMIS for Business Object (end of life Issue-DXC) (DDI)	Direct to CMS-MMIS/MES – DDI (90%) (99999.9022)
37845	EVV Staff	Staff and operating costs associated with the Electronic Visit Verification System (DDI)	Direct to CMS – MMIS EVV IAPD (90%) (99999.9040)
37846	EVV Contracts	Contract costs associated with the Electronic Visit Verification System (DDI)	Direct to CMS – MMIS EVV IAPD (90%) (99999.9040)

Program Code	Program Name	Description	Allocation Method
37847	IEEMPI-Staff	Staff Expenses related to IEE MPI related to Enterprise integrated Medicaid DDI	Allocated based on benefitting program individuals calculated by the monthly number of individuals in the household averaged over a 12 month period ending June 30 per the IE&E approved IAPDU, CMS-E&E/VIEWS DDI (90%) (99999.9024), SNAP-IE&E-DDI (99999.9018), QHP-IE&E-DDI (99999.9016), CHIP-IE&E-DDI (99999.9015), TANF-IE&E-DDI (99999.9013), Reach Up SSFP-IE&E-DDI (99999.9017), LIHEAP-IE&E-DDI (99999.9014), GA-IE&E-DDI (99999.9019)
37848	IEEMPI-Contractual	Contractual Expenses related to IEE MPI related to Enterprise integrated Medicaid DDI	Allocated based on benefitting program individuals calculated by the monthly number of individuals in the household averaged over a 12 month period ending June 30 per the IE&E approved IAPDU, CMS-E&E/VIEWS DDI (90%) (99999.9024), SNAP-IE&E-DDI (99999.9018), QHP-IE&E-DDI (99999.9016), CHIP-IE&E-DDI (99999.9015), TANF-IE&E-DDI (99999.9013), Reach Up SSFP-IE&E-DDI (99999.9017), LIHEAP-IE&E-DDI (99999.9014), GA-IE&E-DDI (99999.9019)
37849	MMIS-EDI Staff	Staff and operating costs associated with the development of the MMIS Electronic Data Interchange (EDI) (DDI)	Direct to CMS-MMIS/MES-DDI (90%) (99999.9022)
37851	MMIS-EDI Contracts	Contract cost associated with the development of the MMIS Electronic Data Interchange (EDI) (DDI)	Direct to CMS-MMIS/MES-DDI (90%) (99999.9022)
37856	PADS – Staff	Staff and operating costs associated with the Payment and Delivery Systems (DDI)	Direct to CMS – MMIS PADS IAPD (90%) (99999.9041)
37857	PADS – Contract	Contract costs associated with the Payment and Delivery Systems (DDI)	Direct to CMS – MMIS PADS IAPD (90%) (99999.9041)

Program Code	Program Name	Description	Allocation Method
37864	IEE REACH Up Rules	Salary, Operating and Contract Costs related to IEE IAPD REACHUP Business Rules Project	Reach Up individuals calculated by the monthly number of individuals in the household averaged over a 12 month period ending June 30 per the IE&E approved IAPDU TANF-IE&E-DDI (99999.9013), Reach Up SSFP-IE&E-DDI (99999.9017)
37865	IE HC 90/10 Staff (Medicaid plus CHIP)	Staff costs and operating expenses related to Health Enterprise Integrated Eligibility DDI and IV&V	Allocated based on benefitting program individuals calculated by the monthly number of individuals in the household averaged over a 12 month period ending June 30 per the IE&E approved IAPDU, CMS-E&E/VIEWS DDI (90%) (99999.9024), CHIP-IE&E-DDI (99999.9015)
37866	IE HC 90/10 Contracts (Medicaid plus CHIP)	Contractual Expenses related to Health Enterprise Integrated Eligibility DDI and IV&V	Allocated based on benefitting program individuals calculated by the monthly number of individuals in the household averaged over a 12 month period ending June 30 per the IE&E approved IAPDU, CMS-E&E/VIEWS DDI (90%) (99999.9024), CHIP-IE&E-DDI (99999.9015)
37867	IEE LIHEAP Rules	Salary, Operating and Contract Costs related to IEE IAPD LIHEAP Business Rules Project	Direct to LIHEAP-IE&E-DDI (99999.9014)
37869	IE HC 90/10 Staff (Healthcare)	Staff costs and operating expenses related to Health Enterprise Integrated Eligibility DDI and Optum	Allocated based on benefitting program individuals calculated by the monthly number of individuals in the household averaged over a 12 month period ending June 30 per the IE&E approved IAPDU, CMS-E&E/VIEWS DDI (90%) (99999.9024), CHIP-IE&E-DDI (99999.9015), QHP-IE&E-DDI (99999.9016)

Program Code	Program Name	Description	Allocation Method
37870	IE HC 90/10 Contracts (Healthcare)	Contractual expenses related to Health Enterprise Integrated Eligibility DDI and Optum	Allocated based on benefitting program individuals calculated by the monthly number of individuals in the household averaged over a 12 month period ending June 30 per the IE&E approved IAPDU, CMS-E&E/VIEWS DDI (90%) (99999.9024), CHIP-IE&E-
37871	MMIS-MEQC Staff	Staff and operating costs associated with the development of the MMIS for Program Integrity _ Quality Control Tool (DDI)	Direct to CMS-MMIS/MES-DDI (90%) (99999.9022)
37872	MMIS-MEQC Contracts	Contract costs associated with the development of the MMIS for Program Integrity _ Quality Control Tool (DDI)	Direct to CMS-MMIS/MES-DDI (90%) (99999.9022)
37873	MMIS-RecStorMgt Staff	Staff and operating costs associated with the development of the MMIS Rec Store Mgt solution (DDI)	Direct to CMS-MMIS/MES-DDI (90%) (99999.9022)
37874	MMIS-RecStorMgt Contracts	Contract costs associated with the development of the MMIS Rec Store Mgt solution (DDI)	Direct to CMS-MMIS/MES-DDI (90%) (99999.9022)
37876	IEE FedReport-Staff	Staff Expenses related to Federal Reporting related to Enterprise Integrated Eligibility DDI	Allocated based on benefitting program individuals calculated by the monthly number of individuals in the household averaged over a 12 month period ending June 30 per the IE&E approved IAPDU CMS-E&E/VIEWS DDI (90%) (99999.9024), QHP-IE&E-DDI (99999.9016), CHIP-IE&E-DDI (99999.9015)
37877	IEE FedRep-Contractual	Contractual Expenses related to Federal Reporting related to Enterprise Integrated Eligibility DDI	Allocated based on benefitting program individuals calculated by the monthly number of individuals in the household averaged over a 12 month period ending June 30 per the IE&E approved IAPDU CMS-E&E/VIEWS DDI (90%) (99999.9024), QHP-IE&E-DDI (99999.9016), CHIP-IE&E-DDI (99999.9015)

Program Code	Program Name	Description	Allocation Method
37878	MMIS-MDWAS Staff	Staff and operating costs associated with the development of the MMIS Master Data Warehouse & Analytic Solution (DDI)	Direct to CMS-MMIS/MES-DDI (90%) (99999.9022)
37879	MMIS-MDWAS Contracts	Contract costs associated with the development of the MMIS Master Data Warehouse & Analytic Solution (DDI)	Direct to CMS-MMIS/MES-DDI (90%) (99999.9022)
37880	MMIS Interoperability Staff	Staff and operating costs associated with the development of the MMIS Interoperability project	Direct to CMS-MMIS/MES-DDI (90%) (99999.9022)
37881	MMIS Interoperability Contracts	Contract costs associated with the development of the MMIS Interoperability project	Direct to CMS-MMIS/MES-DDI (90%) (99999.9022)
37882	MMIS OnDemand Replacement Staff	Staff and operating costs associated with the development of the MMIS OnDemand to OnBase project	Direct to CMS-MMIS/MES-DDI (90%) (99999.9022)
37883	MMIS OnDemand Replacement Contracts	Contract costs associated with the development of the MMIS OnDemand to OnBase project	Direct to CMS-MMIS/MES-DDI (90%) (99999.9022)
37886	IEEMABDself-Staff	Staff Expenses related to Customer Portal: Improv MABD Self Serv DDI	Allocated based on benefitting program individuals calculated by the monthly number of individuals in the household averaged over a 12 month period ending June 30 per the IE&E approved IAPDU, CMS-E&E/VIEWS DDI (90%) (99999.9024), SNAP-IE&E-DDI (99999.9018), QHP-IE&E-DDI (99999.9016), CHIP-IE&E-DDI (99999.9015), TANF-IE&E-DDI (99999.9013), Reach Up SSFP-IE&E-DDI (99999.9017), LIHEAP-IE&E-DDI (99999.9014), GA-IE&E-DDI (99999.9019)

Program Code	Program Name	Description	Allocation Method
37887	IEEMABDself-Contractual	Contractual Expenses related to Customer Portal: Improv MABD Self Serv DDI	Allocated based on benefitting program individuals calculated by the monthly number of individuals in the household averaged over a 12 month period ending June 30 per the IE&E approved IAPDU, CMS-E&E/VIEWS DDI (90%) (99999.9024), SNAP-IE&E-DDI (99999.9018), QHP-IE&E-DDI (99999.9016), CHIP-IE&E-DDI (99999.9015), TANF-IE&E-DDI (99999.9013), Reach Up SSFP-IE&E-DDI (99999.9017), LIHEAP-IE&E-DDI (99999.9014), GA-IE&E-DDI (99999.9019)
37888	IEEMABDCompl-Staff	Staff Expenses related to Customer Portal: Improv MABD Compl DDI	Allocated based on benefitting program individuals calculated by the monthly number of individuals in the household averaged over a 12 month period ending June 30 per the IE&E approved IAPDU, CMS-E&E/VIEWS DDI (90%) (99999.9024), SNAP-IE&E-DDI (99999.9018), QHP-IE&E-DDI (99999.9016), CHIP-IE&E-DDI (99999.9015), TANF-IE&E-DDI (99999.9013), Reach Up SSFP-IE&E-DDI (99999.9017), LIHEAP-IE&E-DDI (99999.9014), GA-IE&E-DDI (99999.9019)

Program Code	Program Name	Description	Allocation Method
37889	IEEMABDCompl-Contractual	Contractual Expenses related to Customer Portal: Improv MABD Compl DDI	Allocated based on benefitting program individuals calculated by the monthly number of individuals in the household averaged over a 12 month period ending June 30 per the IE&E approved IAPDU, CMS-E&E/VIEWS DDI (90%) (99999.9024), SNAP-IE&E-DDI (99999.9018), QHP-IE&E-DDI (99999.9016), CHIP-IE&E-DDI (99999.9015), TANF-IE&E-DDI (99999.9013), Reach Up SSFP-IE&E-DDI (99999.9017), LIHEAP-IE&E-DDI (99999.9014), GA-IE&E-DDI (99999.9019)
37902	IEE Notices-Staff	Staff Expenses related to Customer Portal: Improv MABD Compl DDI	Allocated based on benefitting program individuals calculated by the monthly number of individuals in the household averaged over a 12 month period ending June 30 per the IE&E approved IAPDU, CMS-E&E/VIEWS DDI (90%) (99999.9024), SNAP-IE&E-DDI (99999.9018), QHP-IE&E-DDI (99999.9016), CHIP-IE&E-DDI (99999.9015), TANF-IE&E-DDI (99999.9013), Reach Up SSFP-IE&E-DDI (99999.9017), LIHEAP-IE&E-DDI (99999.9014), GA-IE&E-DDI (99999.9019)

Program Code	Program Name	Description	Allocation Method
37903	IEE Notices-Contractual	Contractual Expenses related to Customer Portal: Improv MABD Compl DDI	Allocated based on benefitting program individuals calculated by the monthly number of individuals in the household averaged over a 12 month period ending June 30 per the IE&E approved IAPDU, CMS-E&E/VIEWS DDI (90%) (99999.9024), SNAP-IE&E-DDI (99999.9018), QHP-IE&E-DDI (99999.9016), CHIP-IE&E-DDI (99999.9015), TANF-IE&E-DDI (99999.9013), Reach Up SSFP-IE&E-DDI (99999.9017), LIHEAP-IE&E-DDI (99999.9014), GA-IE&E-DDI (99999.9019)
39234	COVID-19 Vaccination Program	All costs to support COVID-19 vaccination planning and implementation.	Direct to COVID-19 Vaccination Program – IZ (99999.2551)
39399	COVID-19	Time and supplies used in the day to day infectious disease epidemiology and disease control work related to the 2019 outbreak of novel coronavirus.	Direct to ELC CARES (99999.2539)
41050	Enrollment Broker Services	Benefits counseling enrollment outreach and member services	Per OAPD, Quarterly Case Count Across AHS and VHC Enrollment for Global Commitment, CHIP, Designated State Health Programs (DSHP) and QHP CHIP-Admin (99999.9903), Eligibility Systems and Staffing (75%) (99999.9029), VHC Sustainability (99999.9005)
41051	Pharmacy Benefit Manager Services	Pharmacy Benefit Manager Services	Quarterly number of Pharmacy Claims paid for Global Commitment, CHIP, and All Other benefitting Programs CHIP-Admin (99999.9903), Legacy MMIS Contracts O&M 75% - Line 4b (99999.9912)

Program Code	Program Name	Description	Allocation Method
41085	DUR/MAB Board	Provide consultation and feedback on program design, management, and operations. The Drug Utilization Review Board (DUR) consists of physicians and pharmacists. The DUR Board reviews drug utilization in terms of prescriber practices, pharmacy dispensing, and beneficiary use. The Board also acts as DVHA's Pharmacy and therapeutics P&T Committee, advising DVHA on benefit design for the pharmacy programs. The Medicaid Advisory Board consists of providers and beneficiaries and their representatives; representatives of other related government entities; and other interested parties providing evaluation and advice on the design and operations of all of DVHA's benefit programs	Quarterly Enrollment for Global Commitment, CHIP, and all other benefiting programs CHIP-Admin (99999.9903), Medicaid-Admin 50/50 Line 49 (99999.9900)
41090	SPMP	Cost of time staff in positions requiring a professional medical certification or degree spent on duties and responsibilities that require professional medical knowledge and skills	Direct to SPMP – Staff 75/25 – Line 3a (99999.9908)
41120	Fiscal Intermediary	Cost of contractual services for the administration of Medicaid/CHIP program. Receives, organizes and processes bills for medical recipients, maintains and makes available on-line histories of benefits paid and develops new applications with the context of approved advance planning documents	Quarterly number of paid claims for Global Commitment to Legacy MMIS Contracts O&M 75% – Line 4b (99999.9912), CHIP-Admin (99999.9903), and All Other benefiting Programs
41141	Health Access Eligibility and Enrollment Unit Long Term Care Eligibility	Processes member applications and determines eligibility for Long Term Care coverage	Direct to Medicaid Admin 50/50 Line 49 (99999.9900)

Program Code	Program Name	Description	Allocation Method
41150	Health Access Eligibility and Enrollment Unit	Processes member applications and determines eligibility for Health Care Programs	Per RMTS enhanced OAPD statistic State Only Admin (99999.1500), VHC Sustainability (99999.9005), Eligibility Systems and Staffing (75%) (99999.9029), Medicaid – Admin 50/50 Line 49 (99999.9900), CHIP- Admin (99999.9903)
41151	DVHA Health Care Admin	Support Health Access Eligibility and Enrollment Unit	Per RMTS OAPD statistic State Only Admin (99999.1500), VHC Sustainability (99999.9005), Medicaid – Admin 50/50 Line 49 (99999.9900), CHIP- Admin (99999.9903)
41152	Health Access Eligibility and Enrollment Unit Supervisors	Oversee processing of member applications and eligibility determinations. Support Health Access Eligibility and Enrollment Unit staff	Per RMTS enhanced OAPD statistic State Only Admin (99999.1500), VHC Sustainability (99999.9005), Eligibility Systems and Staffing (75%) (99999.9029), Medicaid – Admin 50/50 Line 49 (99999.9900), CHIP- Admin (99999.9903)
41381	Vermont All-Payer ACO	For the contract costs associated with the Vermont All-Payer ACO which allows Vermont the opportunity to create a transformation payment model that moves all payers towards a value-based reimbursement system	Direct to All-Payer Model - ACO (99999.9915)
41382	TPL PIE APD - Staff	The staffing cost for the Payer Initiated Eligibility inquiry project to implement the CMS 270/271 EDI transactions for the electronic data matching of coordination of benefits information	Direct to CMS – MMIS PIE IAPD (90%) (99999.9039)
41383	MMIS M&O Staffing	The staffing costs associated with the operation of the certified MMIS	Direct to Legacy MMIS Staff O&M 75 % – Line 4a (99999.9911)

Program Code	Program Name	Description	Allocation Method
41384	TPL PIE AD - Contracts	For the contract cost of the Payer Initiated Eligibility inquiry project to implement the CMS 270/271 EDI transactions for the electronic data matching of coordination of benefits information	Direct to CMS – MMIS PIE IAPD (90%) (99999.9039)
41385	Clinical Unit Contracts	Contractual costs related to Manages Care Coordination (CC), Quality Initiatives (QI) and Prior Authorizations. CC initiative is designed to facilitate the provider/patient relationship by coordinating interventions that assist primary care practices for the needs of our beneficiaries – specifically in emergency room utilization and inpatient hospitalization. QI provides operational direction necessary to monitor and evaluate the quality and appropriateness of care and service for our members, identify opportunities for clinical and service improvement, ensure resolution of identified problems and to measure/monitor intervention results over time to assess the need for new improvement strategies	Quarterly Enrollment for Global Commitment, CHIP, and All Other benefiting Programs CHIP – Admin (99999.9903), Medicaid - Admin 50/50 Line 49 (99999.9900)
41391	Opioid Prescribing	Contract expenses related to VDH-IDT	Direct to VDH IDT (99999.1400)
41394	Payment Reform – Staffing	Staffing expenses related to the Payment Reform team post-SIM funding	Direct to Medicaid – Admin 50/50 Line 49 (99999.9900)
41396	Tobacco Treatment Specialists	Expenses related to the Blueprint’s Health Services Area grants to support FreshStart tobacco cessation group counseling as part of the 802 Quits tobacco cessation services	Direct to VDH IDT (99999.1400)

Program Code	Program Name	Description	Allocation Method
41397	VDH MAT Learning Sessions	Contractual cost related to providing services for the organization, coordination, facilitation and delivery of the Blueprint sponsored medication assisted treatment program learning sessions.	Direct to VDH IDT (99999.1400)
41398	VHC Dev. 100% QHP Contract	Contractual Cost associated with the VHC Development for QHP	Direct to VHC Sustainability (99999.9005)
41399	VHC Dev. 100% QHP Staff	Staff costs and operating expenses related to VHC Development for QHP	Direct to VHC Sustainability (99999.9005)
41400	Medicaid Admin Contracts	Contractual Cost associated with Medicaid only admin contracts that will include AVS and AAA	Direct to Medicaid – Admin 50/50 Line 49 (99999.9900)
41402	DMH Covisint	Contract expenses related to DMH-IDT	Direct to DMH IDT (99999.1475)
41403	VDH Covisint	Contract expenses related to VDH-IDT	Direct to VDH IDT (99999.1400)
41404	Fiscal Intermediary 50/50	Contractual cost associated with the uncertified modules in the MMIS	Quarterly number of paid claims for Global Commitment to Medicaid – Admin 50/50 Line 49 (99999.9900), CHIP-Admin (99999.9903), and All Other benefiting Programs
41406	RiseVT	Contract payments associated with the One Care VT ACO Primary Prevention Development Project	Direct to DSR Investment (STC-83) – One Care VT ACO Primary Prevention Development (83) (99999.9111)
41407	Care Management 75/25	Contractual cost associated with the certified Care Management module	Quarterly number of paid claims for Global Commitment to Legacy MMIS Contracts O&M 75% – Line 4b (99999.9912), CHIP-Admin (99999.9903), and All Other benefiting Programs
41413	COVID-19 Uninsured Test Staff	Staffing expenses related to the COVID-19 uninsured testing project. Indirect salary and fringe costs are not attributed to the CRF	Direct to COVID CRF (99999.9919)

Program Code	Program Name	Description	Allocation Method
41414	DOL COVID-19	Staffing expenses related to the DOL MOU, which will provide support with unemployment insurance under coronavirus emergency	Direct to IDT (99999.9002)
41416	State of Emergency COVID- 19 WFH Initial	Emergency operating costs, supply purchases & contract costs for initial teleworking equipment charges under coronavirus emergency	Direct to COVID CRF (99999.9919)
41423	State of Emergency COVID- 19 WFH Ongoing	Emergency operating costs, supply purchases & contract costs for ongoing teleworking equipment charges under coronavirus emergency	Direct to COVID CRF (99999.9919)
41424	DOC COVID-19 MOU	Staffing expenses related to the DOC MOU. DVHA to provide a Chief Medical Director to DOC under coronavirus emergency	Direct to IDT (99999.9002)
41425	COVID-19 Uninsured Test Contracts	Contractual expenses related to the COVID-19 uninsured testing project	Direct to CMS-MMIS/MES – DDI (90%) (99999.9022)
41426	E&E M&O Medicaid Contracts	Contractual costs associated with maintenance & operations of VHC Medicaid eligibility related contract expenses, eligible for 75% match	Direct to Eligibility Systems and Staffing (75%) (99999.9029)
41470	State Only Expenses	Administrative expenses for “State Only” programs	Direct to State Only Admin (99999.1500)
41482	Program Improvement	DVHA Oversight and Monitoring unit which will be the key liaison for Federal, State, and independent audits and examinations, as well as an intermediary and advocate for DVHA setting a basis of understanding and expectation for Regulators, Examiners, Auditors, Independent Auditors, and State Senior Leadership	Total Hours Across All Other Program Codes

Program Code	Program Name	Description	Allocation Method
41486	Commissioner's Office	Operations and oversight of DVHA units in both operations and the administration of the State of Vermont's public health care programs; Act as Chief Liaison to and directs staff interaction with administration, legislature, AHS central office and departments, other state agencies, the media and federal entities	Total Hours Across All Other Program Codes
41487	Data Analysis Management	Provides data and analytical support to DVHA. Responds to Medicaid claims and enrollment data requests in a timely and accurate manner as well as providing analytical support to DVHA staff and units	Quarterly Enrollment for Global Commitment, CHIP, and All Other benefiting Programs CHIP – Admin (99999.9903), Medicaid - Admin 50/50 Line 49 (99999.9900)
41488	Pharmacy Unit	Implements and manages the pharmacy benefits for Medicaid and the Medicare Part D and VPharm plans. Ensures that the State's pharmacy benefit plans are implemented and administered appropriately so that benefits can be accessed appropriately and pharmacies' claims for those activities are processed correctly and paid on a timely basis. Also work with Vermont Medicaid enrolled providers regarding the State's pharmacy programs	Quarterly number of Pharmacy Claims paid for Global Commitment, CHIP and other benefiting Programs CHIP – Admin (99999.9903), Medicaid - Admin 50/50 Line 49 (99999.9900)

Program Code	Program Name	Description	Allocation Method
41489	Program Integrity	Responsible for maintaining the integrity of our Medicaid Program, including the provision of medically necessary and appropriate health care services, accurate reimbursement to qualified providers of those services, efficient administration of the program and the prevention of inappropriate services and reimbursement. Works closely with each department within DVHA as well as the Medicaid Fraud and Residential Abuse Unit to investigate referred issues to determine if there is a problem	Quarterly Enrollment for Global Commitment, CHIP, and All Other benefiting Programs CHIP – Admin (99999.9903), Medicaid - Admin 50/50 Line 49 (99999.9900)
41490	Clinical Unit	Manages Care Coordination (CC), Quality Initiatives (QI) and Prior Authorizations. CC initiative is designed to facilitate the provider/patient relationship by coordinating interventions that assist primary care practices for the needs of our beneficiaries – specifically in emergency room utilization and inpatient hospitalization. QI provides operational direction necessary to monitor and evaluate the quality and appropriateness of care and service for our members, identify opportunities for clinical and service improvement, ensure resolution of identified problems and to measure/monitor intervention results over time to assess the need for new improvement strategies	Quarterly Enrollment for Global Commitment, CHIP, and All Other benefiting Programs CHIP – Admin (99999.9903), Medicaid - Admin 50/50 Line 49 (99999.9900)
41491	Chronic Care Initiative	Extension of the above-mentioned clinical unit responsibilities with the addition of make routine visits to provider/patients	Quarterly Enrollment for Global Commitment, CHIP, and All Other benefiting Programs CHIP – Admin (99999.9903), Medicaid - Admin 50/50 Line 49 (99999.9900)

Program Code	Program Code Name	Description	Allocation Method
41493	Provider & Member Relations	Provide assistance to all provider groups for both incoming and outgoing communication regarding issues that affect providers	Quarterly Enrollment for Global Commitment, CHIP, and All Other benefiting Programs CHIP – Admin (99999.9903), Medicaid - Admin 50/50 Line 49 (99999.9900)
41495	Policy - Staffing	Represents DVHA in a variety of venues and furnishes required reports for the state and federal governments. Also, responsible for maintaining and revising when necessary the Vermont Medicaid State Plan, the Vermont Medicaid Rules and Procedures and the Vermont Health Access Program rules and procedures. Coordination and management of the administrative process of responding to requests for non-covered services by beneficiaries as well as representing DVHA at fair hearings	Quarterly Enrollment for Global Commitment, CHIP, and All Other benefiting Programs CHIP – Admin (99999.9903), Medicaid - Admin 50/50 Line 49 (99999.9900)
41496	Coordination of Benefits	Investigates claims potential for third party liability for areas of health insurance, court ordered medical support, Medicare Part D drug plans, estate recovery, cost effective health insurance, workers compensation and subrogation. When a liability is found, claims and/or liens are filed with the liable party obligating the party to reimburse the Medicaid paid claims	Quarterly Enrollment for Global Commitment, CHIP, and All Other benefiting Programs CHIP – Admin (99999.9903), Medicaid - Admin 50/50 Line 49 (99999.9900)
41497	Administrative Services	Responsible for fiscal and operational activities, including budget items, AR, AP, payroll and expenses, contract and grant monitoring, federal reporting, cost allocation and overall human resources and building maintenance	Total Hours Across All Other Program Codes

Program Code	Program Name	Description	Allocation Method
41613	MMIS-DDI Contracts	Contractual Expenses related to Health Enterprise MMIS DDI and IV&V	Direct to CMS-MMIS/MES – DDI (90%) (99999.9022)
41626	Health Care Reform	Time and effort associated with implementing Vermont’s Healthcare Reform program. Healthcare Reform in the State of VT is made up of over 60 specific initiatives all designed to increase access, improve the quality, and contain costs of healthcare for Vermonters	Quarterly percentages of State population eligible for Medicaid to Medicaid - Admin 50/50 Line 49 (99999.9900) remainder to HIT Fund (99999.1069)
41627	Blueprint Administration	All costs associated with Blueprint for Health staff	Quarterly percentages of Medicaid attributed population of patients served by Blueprint Patient Centered Medical Homes (PCMHs) to Medicaid - Admin 50/50 Line 49 (99999.9900) remainder to Investments (STC-79) - Vermont Blueprint for Health (51) (99999.9102)
41628	Blueprint – Partnerships	Costs associated with Contractual and grant	Quarterly percentages of Medicaid attributed population of patients served by Blueprint Patient Centered Medical Homes (PCMHs-to Medicaid - Admin 50/50 Line 49 (99999.9900) remainder to Investments (STC-79) - Vermont Blueprint for Health (51) (99999.9102)
41629	Quality Improvement Division	Responsible for ensuring compliance to the State and Federal quality standards including oversight of any delegated activities; implementation, management and oversight of quality initiatives including the CHIPRA Quality Demonstration Grant; and authorization and concurrent review of inpatient psychiatric services	Quarterly Enrollment for Global Commitment, CHIP, and All Other benefiting Programs CHIP – Admin (99999.9903), Medicaid - Admin 50/50 Line 49 (99999.9900)

Program Code	Program Name	Description	Allocation Method
41636	MAPIR – EHR Incentive Payments	EHR Incentive Payments to providers	Direct to CMS - HIT EHRIP (100%) (99999.9033)
41637	MAPIR – State Customization – Contractual Costs	Contractor expenses – State Customization – contract associated with the Medical Assistance Provider Incentive Repository Program	Direct to CMS-MMIS/MES – DDI (90%) (99999.9022)
41642	MMIS – DDI Staff	Staff work related to the development of the MMIS	Direct to CMS-MMIS/MES – DDI (90%) (99999.9022)
41655	EBCP – Contracts	Contractual costs associated with the Enterprise Business Capability Platform	Allocated based on benefitting program individuals calculated by the monthly number of individuals in the household averaged over a 12 month period ending June 30 per the IE&E approved IAPDU EBCP IAPD – CMS – E&E/VIEWS DDI (90%) per enrollment (99999.9024), CHIP – IE&E-DDI (99999.9015) and QHP-IE&E-DDI (99999.9016)
41656	EBCP – E&E - Staff	Staff costs associated with the Enterprise Business Capability Platform	Allocated based on benefitting program individuals calculated by the monthly number of individuals in the household averaged over a 12 month period ending June 30 per the IE&E approved IAPDU EBCP IAPD – CMS – E&E/VIEWS DDI (90%) per enrollment (99999.9024), CHIP – IE&E-DDI (99999.9015) and QHP-IE&E-DDI (99999.9016)
41658	OneCare QHMMI Investment	Contract payments associated with the Quality and Health Management and Measurement Improvement Project	Direct to DSR Investment (STC-83) – One Care VT ACO Quality & Health Management (81) (99999.9109)
41659	OneCare Advanced Cmty Care	Contract payments associated with the Advanced Community Care Coordination Project	Direct to DSR Investment (STC-83) – One Care VT ACO Advanced Community Care Coordination (82) (99999.9110)

Program Code	Program Name	Description	Allocation Method
41692	HCR/HIT – Contracts	Contractual cost associated with the operation and support of the Vermont Health Information Exchange	Quarterly percentages of Medicaid attributed providers within the Vermont Health Information Exchange to Medicaid – Admin 50/50 Line 49 (99999.9900) remainder to HIT Fund (99999.1069)
41693	HIT Implementation - Staff	Staff Expenses related to Health Enterprise HIT HIE, EHR, and Public Health Development and Implementation	Direct to CMS - HIT IAPD (90%) (99999.9027)
41694	HIT Implementation - Contract	Contractual Costs related to Health Enterprise HIT HIE, EHR, and Public Health Development and Implementation	Direct to CMS - HIT IAPD (90%) (99999.9027)
41695	MAPIR Incentive Payments	EHR Incentive Payments for Eligible Hospitals	Direct to CMS - HIT EHRIP (100%) (99999.9033)
41697	Reimbursement Unit	Administrative expenses associated with the operation and oversight of Vermont's provider assessment, Disproportionate Share Hospital (DSH) payments, cost settlement process, and value based reimbursements	Quarterly Enrollment for Global Commitment, CHIP, and All Other benefiting Programs CHIP – Admin (99999.9903), Medicaid - Admin 50/50 Line 49 (99999.9900)
41699	Managed Care and Compliance	Executive salary expenses associated with Program Integrity, Provider and Member Services, and the Substance Abuse initiative	Quarterly Enrollment for Global Commitment, CHIP, and All Other benefiting Programs CHIP – Admin (99999.9903), Medicaid - Admin 50/50 Line 49 (99999.9900)
41703	GC Administrative Contracts	Contract Expenses associated with Administrative services charged to GC	Quarterly Enrollment for Global Commitment, CHIP, and All Other benefiting Programs CHIP – Admin (99999.9903), Medicaid - Admin 50/50 Line 49 (99999.9900)

Program Code	Program Name	Description	Allocation Method
41731	Portfolio Management Staff	Staff expenses related to the Health Care Portfolio	Quarterly Allocation based on VTHR Hours Across AHS Direct to MMIS, IE and HITECH (DDI only) Program Codes, CMS-MMIS/MES - DDI (90%) (99999.9022) ALLOCATED, CMS-E&E/VIEWS DDI (90%) (99999.9024), CMS - HIT IAPD (90%) (99999.9027), SNAP-IE&E-DDI (99999.9018), QHP-IE&E-DDI (99999.9016), CHIP-IE&E-DDI (99999.9015), TANF-IE&E-DDI (99999.9013), Reach Up SSFP-IE&E-DDI (99999.9017), LIHEAP-IE&E-DDI (99999.9014), GA-IE&E-DDI (99999.9019)
41732	Portfolio Management Contracts	Contract expenses related to the Health Care Portfolio	Quarterly Allocation based on VTHR Hours Across AHS Direct to MMIS, IE and HITECH (DDI only) Program Codes, CMS-MMIS/MES - DDI (90%) (99999.9022), CMS-E&E/VIEWS DDI (90%) (99999.9024) ALLOCATED, CMS - HIT IAPD (90%) (99999.9027), SNAP-IE&E-DDI (99999.9018), QHP-IE&E-DDI (99999.9016), CHIP-IE&E-DDI (99999.9015), TANF-IE&E-DDI (99999.9013), Reach Up SSFP-IE&E-DDI (99999.9017), LIHEAP-IE&E-DDI (99999.9014), GA-IE&E-DDI (99999.9019)
41774	TMSIS Staff	Staff and operating expenses related to T-MSIS IAPD	Direct to T-MSIS (90%) (99999.9021)
41775	TMSIS Contract	Contractual Expenses related to T-MSIS IAPD	Direct to T-MSIS (90%) (99999.9021)
41778	E&E Operations Contract	Cost associated with VHC Maintenance and Operations related contract expenses	Quarterly VHC Enrollment for Global Commitment, CHIP, Designated State Health Programs (DSHP) and QHP, VHC Sustainability (99999.9005), CHIP – Admin (99999.9903), Medicaid - Admin 50/50 Line 49 (99999.9900)

Program Code	Program Name	Description	Allocation Method
41779	E&E Operations Staff	Cost associated with VHC Maintenance and Operations related staff and operating expenses	Quarterly VHC Enrollment for Global Commitment, CHIP, Designated State Health Programs (DSHP) and QHP, VHC Sustainability (99999.9005), CHIP – Admin (99999.9903), Medicaid - Admin 50/50 Line 49 (99999.9900)
41780	E&E Eligibility – (OAPD) Contracts	Contractual costs associated with hosting, security, and maintenance & operations of VHC Medicaid eligibility related contract expenses, eligible for 75% match	Quarterly VHC Enrollment for Medicaid, CHIP, Designated State Health Programs (DSHP) and QHP VHC Sustainability (99999.9005), CHIP – Admin (99999.9903), Eligibility Systems and Staffing (75%) (99999.9029)
41784	E&E Eligibility – (OAPD) Staff	Staff costs associated with hosting, security, and maintenance & operations of VHC Medicaid eligibility, eligible for 75% match	Quarterly VHC Enrollment for Medicaid, CHIP, Designated State Health Programs (DSHP) and QHP VHC Sustainability (99999.9005), CHIP – Admin (99999.9903), Eligibility Systems and Staffing (75%) (99999.9029)

Organizational Unit 3: Program

Nature and Extent of Services: The following Program Codes, Program Code Names, Descriptions, and Allocation Methods are for other programmatic costs associated with DVHA programs not including, salary, benefits, travel, and medical services contracts.

Program Code	Program Name	Description	Allocation Method
37714	Graduate Medical Education Payment	Graduate Medical Education Payment	Direct to Global Commitment Program (99999.9901)
37732	COVID CRF Activity	Salaries, Contractual, Provider Payments, Grants and Operating costs related to the AHS COVID response Approved for Funding under COVID Relief Funding (CRF) Indirect salary and fringe costs are not attributed to the CRF.	Direct to COVID CRF (99999.9918)
41381	Vermont All-Payer ACO	For the contract costs associated with the Vermont All-Payer ACO which allows Vermont the opportunity to create a transformation payment model that moves all payers towards a value-based reimbursement system	Direct to All-Payer Model - ACO (99999.9915)
41470	State Only Expenses	Healthcare related expenditures as identified on the MMIS quarterly expenditure reports	Direct to General Fund (99999.9001)
41601	Medicaid	Healthcare related expenditures as identified on the MMIS quarterly expenditure reports	Total Costs Across Global Commitment, Other Benefiting Programs (41601.115) to Global Commitment Program (99999.9901), (41601.116) to IDT (99999.9002), (41601.117) to GC Investments (STC-79) - Patient Safety Net Services (18) (99999.9106), (41601.216) to Money Follows the Person (99999.9904), (41601.317) to Investments (STC-79) – Family Supports (72) (99999.9108) and (41601.217) to Investments (STC-79) - Institution for Mental Disease Services: DVHA (7) (99999.9107) Based on CMS Invoice Billing
41602	CHIP Payments	Healthcare related expenditures as identified on the MMIS quarterly expenditure reports	Direct to CHIP – Program (99999.9902)

Program Code	Program Code Name	Description	Allocation Method
41605	State-Only Pharmacy	Healthcare related expenditures as identified on the MMIS quarterly expenditure reports	Direct to General Fund (99999.9001)
41610	HIV/INS	Healthcare related expenditures as identified on the MMIS quarterly expenditure reports	Direct to GC Investments–(STC-79)-HIV Drug Coverage (53) (99999.9104)
41615	Buy-in Part A	Medicare Part A premiums paid on behalf of Vermont residents	Total costs across (41615.115) Global Commitment Program (99999.9901), (41615.117) Investments (STC-79) - Buy-In (52) (99999.9103), (41615.118) Buy-In- Federal (99999.9906) and Other Benefitting Programs Based on CMS Invoice Billing
41620	Refugee Program	Healthcare related expenditures as identified on the MMIS quarterly expenditure reports	Direct to Refugee Medical Assistance - Program (99999.9009)
41625	Vermont Legal Aid MAP	Payments to Vermont Legal Aid for services related to the Medicare Advocacy Project	Direct to Global Commitment Program (99999.9901)
41631	GEARWAR	Financial transactions resulting from outcome of Gearwar vs. Wilson legal action	Direct to Global Commitment Program (99999.9901)
41641	Buy-in Part B	Medicare Part B premiums paid on behalf of Vermont residents	Total costs across (41641.115) Global Commitment Program (99999.9901), (41641.117) Investments (STC-79) - Buy-In (52) (99999.9103), (41641.118) Buy-In- Federal (99999.9906) and Other Benefitting Programs Based on CMS Invoice Billing
41643	Vermont Premium Assistance	Premium Assistance payments made on behalf of eligible members enrolled in a Qualified Health Plan	(41643.115) Direct to Global Commitment Program (99999.9901) or (41643.117) Direct to General Fund (99999.9001), Based on validation of remittance to carrier
41644	Cost Sharing reduction	Payments made on behalf of eligible members enrolled in a Qualified Health Plan, to assist with out of pocket medical costs	Direct to General Fund (99999.9001)
41645	DSH	Medicaid Disproportionate Share Hospital Payments	Direct to DSH (99999.9905)

Program Code	Program Name	Description	Allocation Method
41647	Drug Rebate	Drug Rebates received based on eligible Pharmacy expenditures	Allocated (41647.115 and 41647.116) to Global Commitment Program (99999.9901), (41647.118) to CHIP- Program (99999.9902), (41647.117) to Investments (STC-79) - Patient Safety Net Services (18) (99999.9106), (41647.217) to General Fund (99999.9001) and (41647.218) to ACA Drug Rebates (99999.9907) and Other Benefiting Programs by percent of total pharmacy spend for prior 4 quarters
46405	Medicare Clawback	Per person per month payments made to CMS for Part D beneficiaries	Direct to Clawback State Funds (99999.1100)

e. Department of Health (VDH)

I. Introduction

The Vermont Department of Health (VDH) has three appropriations, as follows:

Administration appropriation

- Administration division

Public Health appropriation

- Emergency Preparedness, Response, and Injury Prevention
- Health Surveillance
- Chief Medical Examiner
- Maternal and Child Health
- Health Promotion and Disease Prevention
- Office of Local Health
- Medical Practice Board
- Environmental Health

Alcohol and Drug Abuse Programs appropriation

- Alcohol and Drug Abuse Programs-

VDH's mission statement is as follows:

Mission: To protect and promote optimal health for all Vermonters.

Vision: Healthy Vermonters living in healthy communities.

Goals:

1. Effective and integrated public health programs
2. Communities with the capacity to respond to public health needs
3. Internal systems that provide consistent and responsive support
4. A competent and valued workforce that is supported in promoting and protecting the public's health
5. A public health system that is understood and valued by Vermonters
6. Health equity for all Vermonters

Within this document we have included an overview of VDH's organizational structure and a list of the specific functions performed by VDH, the program code associated with the function, and the allocation method for each function.

II. Organizational Chart

Vermont Department of Health

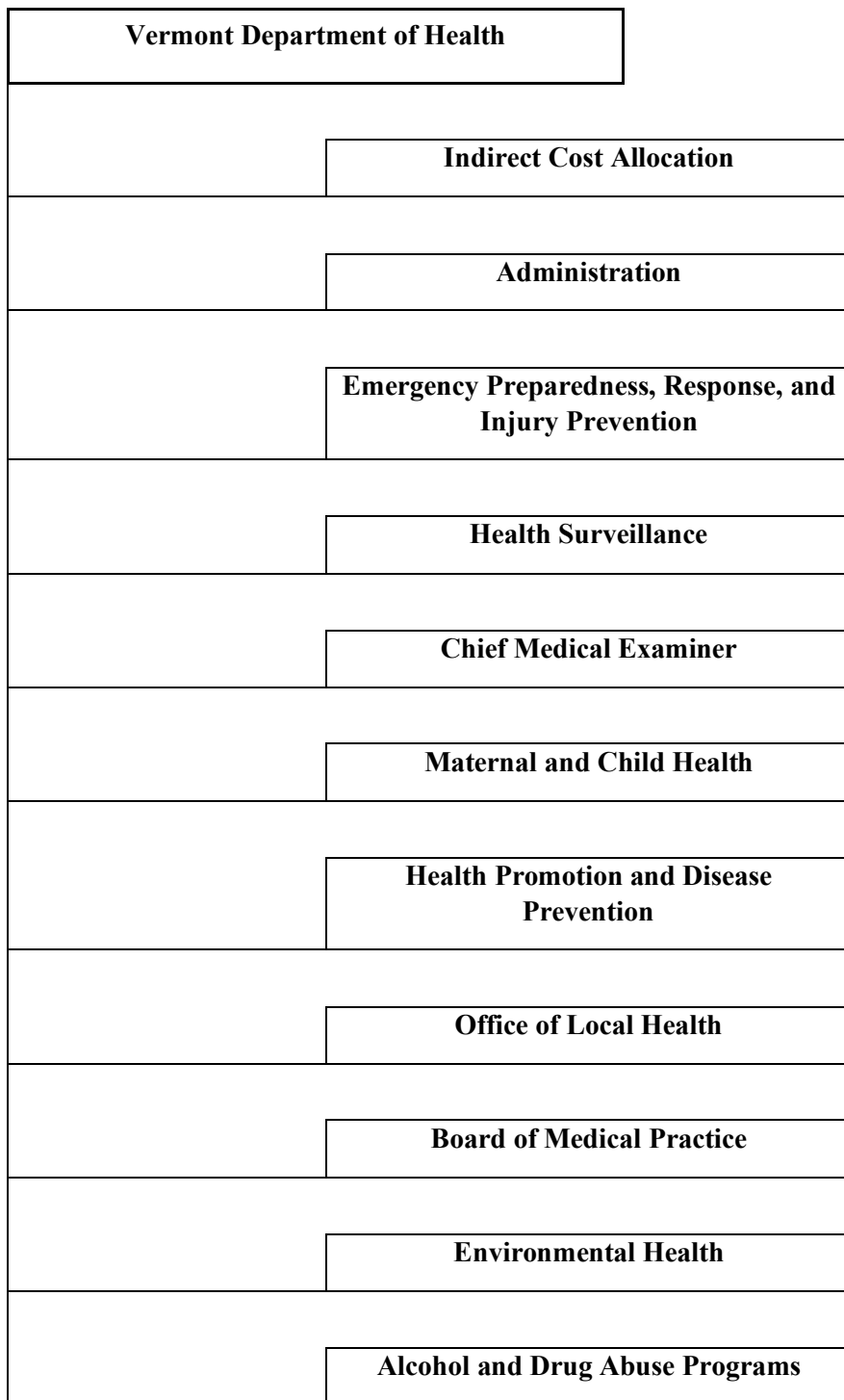

III. Vermont Department of Health Cost Allocation Methodologies

With the January 1, 2017 extension of the Global Commitment to Health 1115 Waiver, administrative costs are not included in the budget neutrality agreement. Administrative costs will be reported on the appropriate CMS-64.10 Base reporting line. However, administrative costs associated with investments that are strictly administrative in nature are subject to the budget neutrality limit and are reported on the “Investments” or “DSR investments” waiver forms. Investment administrative costs for Green Mountain Care Board, Health Research and Statistics, Patient Safety Adverse Events, and Area Health Education Centers (AHEC) receive 50% FFP.

Cost allocation methodologies are updated quarterly to reflect the U.S. Treasury’s most recent guidance regarding allowable uses of the Coronavirus Relief Fund under section 601(a) of the Social Security Act, as added by section 5001 of the Coronavirus Aid, Relief, and Economic Security Act (“CARES Act”)

Organizational Unit 1: Indirect Cost Allocations

Nature and Extent of Services: Vermont Department of Health is assessed costs from both the State of Vermont, called the SWICAP, and the Agency of Human Services Central Office, for activities performed on its behalf.

Program Code	Program Name	Description	Allocation Method
1000.1	SWICAP	VDH allocation of Statewide Indirect Costs	Total Salaries Across VDH
1000.2	AHS Audit Unit	VDH allocation of costs related to the AHS Audit Unit	Total Salaries Across VDH
1000.3	AHS Secretary's Office	VDH allocation of costs related to the AHS Secretary's Office	Total Salaries Across VDH
1000.4	AHS Information Technology	VDH allocation of costs related to AHS Information Technology	Total Salaries Across VDH
1000.5	Financial Statement and Internal Controls Audit	VDH allocation of costs related to the Single Audit - Financial Statement and Internal Controls	Total Salaries Across VDH
1000.6	Human Services Board	VDH allocation of costs related to the Human Services Board	Total Salaries Across VDH
1000.7	Human Resources Investigations Unit	VDH allocation of costs related to the Human Resources Investigations Unit	Total Salaries Across VDH
1000.8	AHS Policy	VDH allocation of costs related to AHS Policy	Total Salaries Across VDH

Organizational Unit 2: Administration

Nature and Extent of Services: The following program codes, descriptions, and allocation methods are for costs associated with the Commissioner’s Office; Information Technology Services; Health Planning; Department Operations, and the Business Office. It had been standard practice that any staff person in the department can code costs to any program code in the department if that code is the most appropriate description of the cost until the May 16, 2013 payday. At that time the State of Vermont converted to a new payroll system. The only Cost Allocation implication of this new payroll system is that employees are given a limited number of program codes from which to choose. However, the practice is to add program codes to employees’ list of available codes upon request so that any program code is made available to any employee. There have not been changes in the pattern of time reporting as a result. These program codes are shown within this Division as an approximate guide to the most likely users of these codes.

Detailed explanations of individual functions are included below.

Program Code	Program Name	Description	Allocation Method
37856	PADS Staff	Staff and operating costs associated with the Payment and Delivery Systems (DDI)	Direct to CMS - MMIS PADS DDI (90%)
39001	Administration-Departmental	Costs associated with overall management of VDH including legal services, policy, development, planning, public affairs, administrative support, financial management and Board of Health activities.	Total Salaries Across VDH
39012	Organ Donation	Costs of activities related to increasing organ donations in Vermont.	Direct to Organ Donation.
39014	Duty Officer Time	Standby time and work time associated with assignment as Duty Officer outside of normal business hours.	Allocated to Investments (STC-79) - Epidemiology (40) and to State Funds based on the Medicaid, Uninsured, and Underinsured, share of total state population.
39016	Patient Safety Surveillance	All costs associated with activities related to patient safety surveillance and improvement system.	Allocated 50% to Investments (STC-79) - Patient Safety - Adverse Events (47) and 50% to State Funds
39023	Hospital Licensing	Expenses related to license applications, developing rules and monitoring compliance with same, issuance of licenses and other activities.	Direct to Hospital Licensing

Program Code	Program Name	Description	Allocation Method
39040	Area Health Education Center program support	Payments to provide support to Area Health Education Centers (AHECs) in order to improve Vermont's public health by establishing educational partnerships, supporting students and health professionals and engaging in community outreach and education.	Direct to Investments (STC-79) - Area Health Education Centers (AHEC) (21)
39042	Free Clinic Administrative Support	Payments to the Vermont coalition of clinics for the uninsured to provide outreach, enrollment, education, and care coordination to patients receiving services at any of the free clinics.	Direct to Medicaid Administration
39044	Prescription Drug Education	Payments to support an evidence-based prescription drug education program, including Academic Detailing teams, for health care professionals.	Direct to Prescription Drug Education
39047	Statewide Quality Assurance System	Funding to implement and maintain a statewide quality assurance system to evaluate and improve the quality of healthcare services rendered in Vermont.	Direct to Statewide Quality Assurance System
39523	Poison Control and Surveillance Activities	Activities associated with poison control and surveillance, including services currently provided by the Northern New England Poison Center.	Allocated to Medicaid Admin based on the percentage of the State's population on Medicaid, and then to Investments (STC-79) - Poison Control (48) and to State Funds based on the Medicaid, Uninsured, and Underinsured, share of total state population.
39530	Primary Care	Costs related to Primary Care Cooperative Agreement, including personnel, operating expenses and grants.	Direct to Primary Care
39532	Rural Health Office	Costs associated with activities related to the establishment and operation of a State Office of Rural Health.	Direct to Rural Health Office

Program Code	Program Name	Description	Allocation Method
39534	Rural Hospital Flexibility Program	Costs associated with the activities under the ongoing Rural Hospital Flexibility Program grant from HRSA to help stabilize rural hospitals and improve access to health services in rural communities.	Direct to Rural Hospital Flexibility Grant
39538	Hospital Preparedness	Costs associated with a program to support hospitals and other health care entities in preparing public health emergencies.	Direct to Hospital Preparedness
39539	Vermont Loan Repayment	Costs associated with grants to support educational loan repayment to health care professionals.	Direct to Investments (STC-79) - Physician/Dentist Loan Repayment Program (25)
39541	Small Hospital Improvement	Costs associated with a project to assist small hospitals in implementing prospective payments systems, improving quality and complying with certain provisions of the Health Insurance Portability and Accountability Act (HIPAA).	Direct to Small Hospital Improvement Grant
39546	State Loan Repayment Program	All costs of those activities associated with the State Loan Repayment Program, funded under the grant from HRSA	Direct to State Loan Repayment Program.
41642	MMIS - DDI Staff	Staff work related to the development of the MMIS.	Direct to CMS-MMIS/MES - DDI (90%)
41693	HIT Implementation - staff	Staff expenses related to Health Enterprise HIT HIE, EHR, and Public Health Development and Implementation.	Direct to CMS-HIT IAPD (90%)
41694	HIT Implementation - Contract	Contractual costs related to Health Enterprise HIT HIE, EHR, and Public Health Development and Implementation.	Direct to CMS-HIT IAPD (90%)

Organizational Unit 3: Emergency Preparedness, Response, and Injury Prevention

Nature and Extent of Services: The following program codes, descriptions, and allocation methodologies are for costs primarily associated with the following programs: Public Health Emergency Preparedness, and Injury Prevention (e.g., child passenger safety, elderly falls prevention) and Emergency Medical Services. (It is standard practice that any staff person in the department can code costs to any program code in the department if that code is the most appropriate description of the cost. These program codes are shown within this Division as an approximate guide to the most likely users of these codes.)

Detailed explanations of individual functions are included below.

Program Code	Program Name	Description	Allocation Method
39101	DEPRIP Administration	Staff time and operating costs associated with overall administration of the Division of Emergency Preparedness, Response and Injury Prevention.	Total Salaries across Emergency Preparedness-
39171	CRI – Cities Readiness Initiative	All costs associated with the Cities Readiness Initiative component of the Bioterrorism and Public Health Preparedness program.	Direct to Public Health Emergency Preparedness
39179	EMS Fund Activities	All costs to improve EMS services in Vermont through training and other activities, underwritten by the insurance companies.	Allocated to Investments (STC-79) - Emergency Medical Services (19) and to State Funds based on the Medicaid, Uninsured, and Underinsured, share of total state population.
39181	EMS Program Services	Staff time and other costs associated with the quality assurance functions performed by the Vermont Department of Health necessary to credential EMS personnel, vehicles and organizations. Includes costs associated with statewide developmental and administrative activities including complaint investigation and technical consultation to services, hospitals and communities.	Allocated to Investments (STC-79) - Emergency Medical Services (19) and to State Funds based on the Medicaid, Uninsured, and Underinsured, share of total state population.
39183	EMS for Children	Staff time, contracts and other payments for the EMS for Children project.	Direct to EMS for Children
39189	Siren MOU	All costs associated with the SIREN project funded by the VT Agency of Transportation, Governor's Highway Safety Program.	Direct to SIREN MOU

Program Code	Program Name	Description	Allocation Method
39190	Childhood Passenger Safety MOU	All costs of those activities associated with the Childhood Passenger Safety MOU with the AOT Governor's Highway Safety Program.	Direct to Childhood Passenger Safety MOU
39191	Opioid Antagonist Program	All costs associated with the development and administration of a statewide program for the purpose of distributing opioid antagonists as required by Act 75 of 2013.	Direct to Opioid Antagonist Program
39193	Road User Safety MOU	All costs associated with running the Road User Safety MOU from the Governor's Highway Safety Program.	Direct to Road User Safety MOU
39194	CARA - Direct Service	All costs associated with direct service grant activities such as First Responder trainings, community education, and supply purchasing.	Direct to CARA First Responders
39195	CARA - Administration	All costs associated with administrative grant activities.	Direct to CARA First Responders
39196	CARA - Data collection	All costs associated with data collection, reporting, and performance measurement and assessment grant activities.	Direct to CARA First Responders
39270	PH Emergency Response	All costs associated with activities in response to public health emergency events or exercises.	Direct to PH Emergency Response
39306	Vermont Addressing Suicide Together, Suicide Prevention (VAST SP)	All costs associated with a grant to increase and sustain the capacity of a coordinated statewide public health approach to suicide prevention, and to reduce the morbidity and mortality rate of Vermonters due to suicide and self-directed violence.	Direct to Vermont Addressing Suicide Together (VAST SP)
39399	COVID-19	Time and supplies used in the day to day infectious disease epidemiology and disease control work related to the 2019 outbreak of novel coronavirus.	Allocated to Public Health Emergency Response—Crisis COVID-19 then to COVID-CRF and then to ELC CARES based on available funds. Allocated to ELC CARES and then to ELC Enhancing Detection based on available funds.

Program Code	Program Name	Description	Allocation Method
39399.1122	COVID-19	Time and supplies used in the day to day infectious disease epidemiology and disease control work related to the 2019 outbreak of novel coronavirus.	Direct to ELC CARES
39537	Hospital Preparedness COVID	All costs associated with a program to support hospitals and other health care entities in identifying, isolating, assessing, transporting, and treating patients with COVID-19 or persons under investigation (PUIs) for COVID-19, and preparing these entities for future special pathogen disease outbreaks.	Direct to Hospital Preparedness
39543	Hospital Preparedness Program Ebola	All costs associated with a program to support hospitals and other health care entities in preparing for Ebola public health emergencies	Direct to Hospital Preparedness Program Ebola

Organizational Unit 4: Health Surveillance

Nature and Extent of Services: The following program codes, descriptions, and allocation methodologies are for costs associated the Health Surveillance Division.

The Health Surveillance division includes:

- Public Health Laboratory – performs laboratory tests annually to identify infectious disease toxins or contaminants in air, food, water and clinical samples;
- Epidemiology – investigates and monitors reportable diseases and operates programs that provide service and prevention for sexually transmitted disease, HIV/AIDS, hepatitis and tuberculosis;
- Immunizations – provides vaccine to children and adults, assures adherence to vaccination procedures and policies;
- Chronic Disease – investigates and monitors chronic disease-Public Health Statistics – provides statistical and analytical support to all department programs, maintains and analyzes vital records, conducts health surveys and operates the Vermont Cancer Registry.
- Research and Statistics - the analysis, collection, and reporting of data, research, and records that inform and guide our work to protect and promote the health of Vermonters. These resources provide the public with access to information about population health status and contributors to health.

(It is standard practice that any staff person in the department can code costs to any program code in the department if that code is the most appropriate description of the cost. These program codes are shown within this Division as an approximate guide to the most likely users of these codes.)

Detailed explanations of individual functions are included below.

Program Code	Program Name	Description	Allocation Method
37717	IE HC 90/10 Staff	Staff costs and operating expenses related to Health Enterprise Integrated Eligibility DDI	Allocated based on benefitting program individuals-calculated by the monthly number of individuals in the household averaged over a 12 month period ending June 30 per the IE&E approved IAPDU
37738	HIE Contracts - Fair Share	Contractual Costs related to Health Information Exchange Expansion	Allocated to CMS-HIT IAPD (90%) & VDH HIT State fair share per approved HIT IAPD.
39049	Antibiotic Stewardship	Costs associated with antibiotic resistance and stewardship	Allocated to Investments (STC-79) - Epidemiology (40) and to State Funds based on the Medicaid, Uninsured, and Underinsured, share of total state population.

Program Code	Program Name	Description	Allocation Method
39149	Association of Public Health Laboratories	All costs associated with enhancing laboratory testing capabilities for childhood blood lead and legionella testing, including modifying existing laboratory information management systems (LIMS).	Direct to Association of Public Health Laboratories
39227	ELC AMD Technologies	All costs associated with increasing the amount of SARS-CoV-2 sequencing and use of genomic sequence data in the response to SARS-CoV-2 and other emerging pathogens through Advanced Molecular Detection (AMD) Technologies.	Direct to Epi Lab Capacity
39231	Vermont Vaccine Purchasing Program	All costs associated with Providing vaccines for all Vermonters	Direct to Vermont Vaccine Purchasing Program
39232	Medicaid Vaccines for Adults	Costs associated with providing vaccines to Medicaid eligible Adults	Direct to Global Commitment Program
39234	COVID-19 Vaccination Program	All costs to support COVID-19 vaccination planning and implementation.	Allocated to COVID-19 Vaccination Program – IZ and then to ELC Enhancing Detection based on available funds.

Program Code	Program Name	Description	Allocation Method
39234.1122	COVID-19 Vaccination Program	All costs to support COVID-19 vaccination planning and implementation.	Direct to COVID-19 Vaccination Program – IZ
39235	ELC PHL Preparedness	All costs associated with activities to strengthen public health laboratory preparedness and response capabilities, implement new technologies to expand infectious disease detection, and modernize laboratory data reporting.	Direct to Epi Lab Capacity
39240	Epi Lab Capacity	All Costs of those activities of the Epi Lab Capacity Program.	Direct to Epi Lab Capacity
39242	ELC Project Firstline	All costs associated with building a foundation of infection prevention & control knowledge and a culture of expertise in the healthcare and public health communities.	Direct to ELC (Project Firstline) Supplement
39248	ELC Travelers Health	All costs associated with collecting traveler data, creating solutions for communicating with travelers, and providing travel-related guidance with respect to SARS-CoV-2.	Direct to Epi Lab Capacity
39250	ELC Enhancing Detection	All costs associated with a project intended to support a broad range of COVID-19/SARS-CoV-2 testing and epidemiologic surveillance related activities.	Direct to ELC Enhancing Detection
39301	Health Surveillance Administration	Staff time and operating costs associated with overall administration of the Health Surveillance Division	Total Salaries Across Health Surveillance Program
39307	UVM PACE R-21	All costs associated with a partnership with UVM in a study to understand the perceptions and behaviors of youth and young adults around vaping.	Direct to UVM PACE R-21
39308	Syringe Services Program IDT	Costs associated with one-time funding appropriated in Section C.1000(a)(14) of Act 11 of 2018 to fund the syringe services program.	Direct to Act 11 of 2018 SS C.1000(a)(14)

Program Code	Program Name	Description	Allocation Method
39313	Vaccinations	Costs of administration of vaccines to individuals by nurses, except when these activities are included in a more specific cost center, for example, Rabies Control or Hepatitis B.	Direct to Vaccines
39314	Immunization Services	Staff time and expenditures for Immunization Services. This includes the preparation of doctors' orders for vaccines and the distribution of vaccines to local providers.	Direct to Immunization
39316	Immunization Information System	Costs associated with the implementation and operation of an immunization information system, including the development of an information system infrastructure.	Allocated to Immunization and to Medicaid Admin based on the percent of Immunization Registry records that pertain to Medicaid eligible persons
39317.1022	Epidemiology – General	Time and supplies used in day to day routine infectious disease epidemiology and disease control work.	Allocated to Investments (STC-79) - Epidemiology (40) and to State Funds based on the Medicaid, Uninsured, and Underinsured, share of total state population.
39322	Vaccinations - State Employees	Costs for staff time and vaccine to immunize State employees, including vaccine administration, distribution, appointment-making and pre-and post-clinic activities.	Direct to Vaccinations – State Employees
39323	Refugee Health	Costs associated with refugee health activities.	Direct to Refugee Health
39324	HIV Prevention	Costs associated with activities related to the HIV Prevention project, including health education and risk reduction, counseling and testing and public information.	Direct to HIV/Prevention Grant
39325	State-funded HIV Prevention Activities	Payments to service organizations using State funds appropriated for HIV Prevention activities.	Direct to State HIV Prevention Activities
39327	HIV Surveillance	Costs associated with activities having to do with active surveillance for AIDS or HIV infection.	Direct to HIV Surveillance
39329	HIV Care	Costs associated with the Ryan White (Title II) HIV Care project.	Direct to HIV Care

Program Code	Program Name	Description	Allocation Method
39330	VMAP (Vermont Medication Assistance Program)	Payments for reimbursements on behalf of the Vermont Medication Assistance Program.	Direct to HIV Care
39331	Sexually Transmitted Diseases	Costs of the STD program, time, supplies, travel, etc., not to include AIDS.	Direct to Sexually Transmitted Diseases
39332	Tuberculosis Control	Cost related to the Tuberculosis Control Program, including staff time and operating expenses, except the costs of clinical services and medication provided to tuberculosis patients.	Allocated to Tuberculosis Control and Investments (STC-79) - TB Medical Services (74) based on availability of Tuberculosis Control grant award.
39333	TB Medical Services	Costs of clinical services and medication provided to tuberculosis patients in Vermont.	Allocated to Investments (STC-79) - TB Medical Services (74) and to State Funds based on the Medicaid enrolled percent of total TB Patients.
39334	Rabies Control	Staff time and other costs associated with prevention of rabies in humans and animals.	Allocated to Investments (STC-79) - Epidemiology (40) and to State Funds based on the Medicaid, Uninsured, and Underinsured, share of total state population.
39336	Public Health Emergency Preparedness	Costs associated with activities providing coordination and direction of the statewide effort to prepare for response to events of bioterrorism or other public health emergencies, including assessment and development of the necessary public health infrastructure and the development and exercise of a public health response plan. (Focus Area "A" of the Bioterrorism Preparedness program.)	Direct to Public Health Emergency Preparedness
39344	Enhanced Immunization Program	Time, expenses and vaccine purchases associated with the Enhanced Immunization Program	Direct to Investments (STC-79) - Enhanced Immunization (46)
39347	Adult Viral Hepatitis	All activities associated with the prevention of adult viral hepatitis	Direct to Adult Viral Hepatitis

Program Code	Program Name	Description	Allocation Method
39355	Asthma	Costs associated with asthma planning and epidemiology.	Direct to Asthma
39356	Cancer Registry	Costs associated with the Vermont Cancer Registry.	Direct to Cancer Registry
39378	Nonfatal Suicide Surveillance	All costs associated with the Emergency Department Surveillance of Nonfatal Suicide-Related Outcomes.	Direct to Nonfatal Suicide Surveillance
39379	VT Violent Death Reporting	All costs associated with the Vermont Violent Death Reporting System	Direct to VT Violent Death Reporting System
39381	Vital Registration	Costs associated with the registration, collection, preservation, amendment and certification of vital records and the processing and publication of vital statistics.	Allocated to Investments (STC-79) - Health Research and Statistics (39) and to State Funds based on the Medicaid, Uninsured, and Underinsured, share of total state population.
39384	Research and Statistics	Costs associated with the activities related to the collection, editing, coding, key entry, processing, analysis and publication of health statistics.	Allocated to Investments (STC-79) - Health Research and Statistics (39) and to State Funds based on the Medicaid, Uninsured, and Underinsured, share of total state population.
39385	GMCB VUHDDS MOU	Research staff time and any other costs associated with management and analytics for the Vermont Uniform Hospital Discharge Data Set.	Direct to Hospital Data Council
39394	Behavioral Risk Factor Surveillance	Staff time and other costs associated with designing, administering and conducting the behavioral risk factor survey.	Direct to Behavioral Risk Factor Surveillance
39395	Pregnancy Risk Assessment Monitoring	Costs associated with planning, developing and implementing a pregnancy risk assessment monitoring system.	Allocated to Pregnancy Risk Assessment Monitoring based on available funds, then to Investments (STC-79) - Health Research and Statistics (39) and to State Funds based on the Medicaid, Uninsured, and Underinsured, share of total state population.
39398	Advanced Directives Registry	All costs associated with advanced directives registry.	Direct to Advanced Directives Registry

Program Code	Program Name	Description	Allocation Method
39432	Laboratory Certification	Costs and activities associated with certification of other laboratories.	Allocated to Investments (STC-79) - Health Laboratory (31) and to State Funds based on the Medicaid, Uninsured, and Underinsured, share of total state population.
39434	Laboratory Administration	Costs and activities associated with the overall administration of the laboratory which are not directly related to another functional area.	Allocated to Investments (STC-79) - Health Laboratory (31) and to State Funds based on the Medicaid, Uninsured, and Underinsured, share of total state population.
39454	Laboratory – Water Testing	Costs and activities associated with microbiological, organic, and inorganic water testing.	Allocated to Investments (STC-79) - Health Laboratory (31) and to State Funds based on the Medicaid, Uninsured, and Underinsured, share of total state population.
39458	Urine Drug Program	Time and materials for urine drug analysis of clinical and correction samples	Allocated to Investments (STC-79) - Health Laboratory (31) and to State Funds based on the Medicaid, Uninsured, and Underinsured, share of total state population.
39470	Laboratory Radiochemistry	Costs and activities associated with environmental radiochemistry and radon in air testing.	Allocated to Investments (STC-79) - Health Laboratory (31) and to State Funds based on the Medicaid, Uninsured, and Underinsured, share of total state population.
39481	Laboratory – Clinical	Costs and activities associated with -clinical microbiology and toxicology testing.	Allocated to Investments (STC-79) - Health Laboratory (31) and to State Funds based on the Medicaid, Uninsured, and Underinsured, share of total state population.
39490	ISO 17025 Accreditation for State Food Testing Laboratories	All costs of those activities associated with maintaining ISO 17025 laboratory accreditation for microbiological food testing areas, providing the FDA with data generated during response to food born outbreaks and establishing an integrated consortium of laboratory networks funded under a grant from the FDA.	Direct to Accreditation for State Food Testing Laboratories

Program Code	Program Name	Description	Allocation Method
39491	LFFM Microbiology	All costs related to the Laboratory Flexible Funding Model (LFFM) grant activities associated with maintaining and enhancing ISO/IEC 17025 accreditation in microbiological food testing areas, increasing food sampling and testing capacity and reporting collected surveillance data to the FDA.	Direct to Lab Flexible Funding Model
39492	LFFM Radiochemistry	All costs related to Laboratory Flexible Funding Model (LFFM) grant activities associated with maintaining and enhancing ISO/IEC 17025 accreditation for radiological food testing areas, developing a validated method for gamma emitting radionuclides in human food and reporting collected surveillance data to the FDA.	Direct to Lab Flexible Funding Model
39508	SHIP Implementation	Cost associated with State Health Improvement Plan implementation activities.	Direct to PHHS Block Grant
39544	Refugee Health Promotion	All costs associated with a set of preventive health services for refugees, funded under the Refugee Health Promotion grant from the Administration for Children and Families.	Direct to Refugee Health Promotion
39902	OD2A1 Emergency Dept Data	All costs associated with the collection and dissemination of timely emergency department (ED) data on suspected drug overdoses.	Direct to Overdose Data to Action
39903	OD2A2 OD Circumstances	All costs associated with the collection and dissemination of descriptions of drug overdose death circumstances using death certificates and medical examiner / coroner data.	Direct to Overdose Data to Action
39904	OD2A3 Innovative Surveillance	All costs associated with implementing innovative surveillance to support Opioid Data to Action interventions.	Direct to Overdose Data to Action

Organizational Unit 5: Chief Medical Examiner

Nature and Extent of Services: The Medical Examiner's Office has statutory authority under Vermont law to investigate deaths when a person dies:

- from violence; suddenly, when in apparent good health; unattended by a physician or a recognized practitioner of a well-established church; by casualty; by suicide; as a result of injury; in jail or prison or in a mental institution; in any unusual, unnatural or suspicious manner; or
- in circumstances involving a hazard to public health, welfare, or safety.

If the Chief Medical Examiner deems it necessary, and in the interest of public health, welfare and safety, or in the furtherance of the administration of the law, the Chief Medical Examiner has authority under Vermont law to order an autopsy to be performed. Autopsy reports may be provided to next of kin.

Detailed explanations of individual functions are included below.

Program Code	Program Name	Description	Allocation Method
39161	Medical Examiners Program	Expenses incurred in performing autopsies and maintaining the Office of the Chief Medical Examiner.	Direct to Medical Examiner
39164	Assistant Medical Examiner System	Cost associated with developing, implementing and maintaining the Assistant Medical Examiner system of death investigation, including all payments to Assistant Medical Examiners for services provided.	Direct to Medical Examiner
39167	Cremation Permits	All receipts and disbursements of cremation permit fees from funeral homes, etc. to assistant medical examiners.	Direct to Medical Examiner

Organizational Unit 6: Maternal and Child Health

Nature and Extent of Services: The following program codes, descriptions, and allocation methodologies are costs associated with the various programs in support of Maternal and Child Health, including the following:

- Maternal and Child Health – administers the Maternal and Child Health federal block grant and monitors and works to improve the system of health care for women, children and families, including the work through the School Based Medicaid Administration Claiming (MAC) and the Vermont Child Health Improvement Project at the University of Vermont;
- Children with Special Health Needs – provides and/or assures that health care and support services are available to children (0-21) who have complex health problems and to their families;
- WIC – federally funded program to enhance the health of infants, young children, pregnant women and new mothers.
- Family Planning.

(It is standard practice that any staff person in the department can code costs to any program code in the department if that code is the most appropriate description of the cost. These program codes are shown within this Division as an approximate guide to the most likely users of these codes.)

The Maternal and Child Health Division includes the School Based Medicaid Administration Claiming (MAC) program, code 39758. A key element in this program is the web-based random moment time study (RMTS) designed and implemented by the University of Massachusetts, our contractor, in cooperation with the Vermont Department of Health (VDH). VDH submitted descriptions of the RMTS to the Division of Cost Allocation and then to CMS in 2010 and 2011. There were a series of phone conversations with CMS and revisions and re-submission of documents describing the implementation of the RMTS during 2011. A letter approving Vermont's RMTS was sent by CMS Region I on May 16, 2013. Vermont did not receive this letter, however, until a copy was forwarded by DCA on November 25, 2014. The CMS letter approved the RMTS subject to ten conditions. Vermont accepts these conditions.

Specifically,

1. Vermont agrees to amend this Cost Allocation Plan whenever there is a change from the RMTS methodology approved by CMS.
2. Vermont agrees that any CMS guidelines related to RMTS or other elements of our claims will be promptly incorporated into our program on a prospective basis.
3. Vermont agrees to seek CMS advance review of any forms or documents that are subsequently developed for this program.
4. Vermont agrees to continue to monitor the overall implementation of the RMTS and to review all claims submitted.
5. Vermont agrees to monitor the RMTS for appropriateness of the use of activity codes by coders and for the proper implementation of the RMTS methodology.
6. Vermont agrees to report to CMS any changes in: the number of RMTS moments to be included in the sample (as described in the "VDH Implementation Guide for Statewide RMTS," Section 1(B) and Appendix A, Section II); the statistical validity of the sample selection and sample results; any changes in the criteria for inclusion of contractual staff in the sample; and any changes in services or administrative activities performed.
7. Vermont agrees to provide oversight of any outside entity contracted to operate or monitor the time study, as described in the "VDH Implementation Guide for Statewide RMTS," Section II, "Oversight and Monitoring."
8. Vermont agrees to submit any changes from the approved plan to CMS prior to implementation. Any such changes will be submitted as a change to this Cost Allocation Plan.
9. Vermont agrees that any costs claimed are subject to review or audit.
10. Vermont agrees to monitor the time study to assure proper use of activity codes and proper application of the methodology.

Detailed explanations of individual functions are included below.

Program Code	Program Name	Description	Allocation Method
37543	Preschool Development Grant	Costs associated with the Preschool Development Grant.	Direct to Preschool Development Grant
39517	Sexual Assault Prevention	Costs associated with activities concerned with sexual assault prevention, education, training, printing, research, media, etc. Staff time for all above activities.	Direct to PHHS Block Grant
39540	Rape Prevention and Education Program	Costs associated with a program for rape prevention and education.	Direct to Rape Prevention and Education Program
39551	Family Planning – Title X	Costs associated with grants and contracts for the family planning program including staff activities to develop and monitor programs.	Direct to Family Planning Program
39552	Family Planning – SSBG	Costs associated with grants and contracts for the family planning program.	Direct to Social Services Block Grant
39553	Family Planning	Costs associated with grants and contracts for the family planning program funded by GC Funds.	Direct to Investments (STC-79) - Family Planning (75)
39554	Family Planning Access Plan	Costs associated with the implementation of the state eligibility option for family planning services described in State Medicaid Director Letter #10-013 dated 2July2010	Direct to Investments (STC-79) - Family Planning (75)
39556	Family Planning - State	Costs associated with grants and contracts for the family planning program funded by State funds.	Direct to Family Planning - State
39581	CSHN Administration	Staff time and operating costs associated with overall administration of the CSHN program.	Direct to MCH Grant
39593	CSHN – Special Services	Costs associated with care and treatment for children and youth who have a chronic physical or developmental condition and who also require health and related services of a type or amount beyond that required by children generally.	Direct to MCH Grant

Program Code	Program Name	Description	Allocation Method
39596	Child Development Clinic	Costs associated with the Child Development Clinic.	Direct to MCH Grant
39599	Renal Disease	Payments made to the Vermont Kidney Association for Renal Patient Fund.	Direct to Investments (STC-79) - Renal Disease (73)
39603	Early Hearing Detection and Intervention Grant	Costs associated with the Early Hearing Detection and Intervention CDC Grant.	Direct to Early Hearing Detection and Intervention Grant
39606	Universal Newborn Hearing Screening	All costs associated with the activities authorized under a grant from HRSA to support a program of universal newborn hearing screening.	Direct to Universal Newborn Hearing Screening
39701	Maternal & Child Health Division Administration	Staff time and operating costs associated with overall administration of the Maternal Child Health Division.	Total Salaries Across MCH
39721	WIC Supplemental Food	Daily EWIC payments, and other payments for direct purchase of food for families, and breast pumps and accessories.	Direct to WIC Supplemental Food
39725	WIC Program Management	Costs (direct or indirect) generally considered to be overhead or management costs. General management costs include those costs associated with program monitoring, prevention of fraud, general oversight and food benefit accountability. Examples include WIC administrative salaries/benefits and other costs necessary to conduct outreach, food benefit reconciliation, monitoring and payment, vendor monitoring, administrative record keeping and reporting.	Allocated to WIC Admin and Investments (STC-79) - WIC Coverage (37) based on availability of WIC Admin grant award.
39731	WIC Breastfeeding Peer Counselor Program	All costs associated with development and implementation of a WIC breastfeeding peer counselor program.	Allocated to Breastfeeding Peer Counselor Project and to Investments (STC-79) - WIC Coverage (37) based on availability of WIC Breastfeeding Peer Counseling grant award.

Program Code	Program Name	Description	Allocation Method
39735	WIC Infrastructure	All Costs associated with a WIC Infrastructure funded under a grant from the USDA.	Direct to WIC Infrastructure
39739	BF Performance Bonus	All costs associated with activities related to the FNS breastfeeding performance bonus.	Direct to BF Performance Bonus
39741	MCH Block Grant Planning, Evaluation & Administration	Staff time, purchased supplies, equipment and services and other costs of MCH Block Grant planning and evaluation.	Direct to MCH Grant
39742	State Systems Development Initiative (SSDI)	A Surveillance Program to provide analytical support to the MCH Title V program.	Allocated to State Systems Development Initiative (SSDI) based on available funds, then to Investments (STC-79) - Health Research and Statistics (39) and to State Funds based on the Medicaid, Uninsured, and Underinsured, share of total state population.
39743	Newborn Screening	Staff and contract activity related to the Newborn Screening Program.	Direct to Newborn Screening
39758	School Based MAC	Payment to schools of Federal Medicaid Administration funds to reimburse costs of the School MAC program.	Direct to Medicaid Administration
39759	VCHIP Non-SPMP	All non-SPMP Costs associated with this project, a joint effort between UVM and the Vermont Department of Health.	Direct to Medicaid Administration
39760	VCHIP SPMP	All SPMP Costs associated with this project, a joint effort between UVM and the Vermont Department of Health.	Direct to Medicaid Administration
39790	PREP-Personal Responsibility Education	All costs associated with a project to establish evidence-based comprehensive sexuality education for high risk and vulnerable youth in Vermont.	Direct to PREP-Personal Responsibility Education
39791	Maternal Depression	All costs associated with the funding to support screening and treatment for maternal depression.	Direct to Maternal Depression

Program Code	Program Name	Description	Allocation Method
39792	MCH Home Visiting	All costs associated with a project to establish an evidence-based nurse home visiting program for Vermont families with young children who are at risk.	Direct to MCH Home Visiting
39792.1123	MCH Home Visiting	All costs associated with a project to establish an evidence-based nurse home visiting program for Vermont families with young children who are at risk.	Direct to Act 11 of 2018 SS C.1000(a)(14)

Organizational Unit 7: Health Promotion and Disease Prevention

Nature and Extent of Services: The following program codes, descriptions, and allocation methodologies are costs associated with the Health Promotion and Disease Prevention division: Tobacco Control, Health Promotion, Dental Health. (It is standard practice that any staff person in the department can code costs to any program code in the department if that code is the most appropriate description of the cost. These program codes are shown within this Division as an approximate guide to the most likely users of these codes.)

Detailed explanations of individual functions are included below.

Program Code	Program Name	Description	Allocation Method
39357	Breast and Cervical Cancer Screening Program	Costs associated with a breast and cervical cancer early detection program.	Direct to Cancer Screening
39368	Wisewoman Screening Program	Costs associated with a Well Integrated Screening & Evaluation for Women Across the Nation (WISEWOMAN) program.	Direct to Wisewoman
39375	Colorectal Cancer Screening	All costs associated with public health and health systems strategies to increase rates of colorectal cancer screening in Vermont.	Direct to Colorectal Cancer Screening
39376	Comprehensive Cancer Control	Costs associated with the activities of the Comprehensive Cancer Control component of the Cancer Prevention and Control Program.	Direct to Comprehensive Cancer Control
39501	HPDP Administration	Staff time and operating costs associated with overall administration of the Health Promotion and Disease Prevention Division.	Total Salaries Across Health Promotion & Disease Prevention
39505	BOLD - Alzheimer's & Healthy Aging	All costs to enhance and coordinate healthy aging efforts within the Healthy Brain Initiative framework to decrease preventable hospitalizations among Vermonters 65 and older with Alzheimer's and related dementias.	Direct to Alzheimer's & Healthy Aging (BOLD)
39512	PHHS Infrastructure	All costs associated with continuing education of public health personnel or accreditation of public health agencies.	Direct to PHHS Block Grant

Program Code	Program Name	Description	Allocation Method
39513	Conference Costs	Costs associated with conferences underwritten by the Department to be offset by conference fees or transfers.	Direct to Conference Costs
39521	Obesity Prevention	Costs associated with a program for nutrition and physical activity to prevent obesity and other chronic diseases.	Direct to PHHS Block Grant
39567	Dental Health Education	Costs associated with education, assessment, referrals for treatment, parent notices, in-service training, scheduling, fluoride rinse program, travel, meals, consultation and meetings. (Schools, nursing homes, day care, etc.)	Direct to MCH Grant
39569	Fluoridation	Costs associated with school and community fluoridation, promotion, systems management time spent preparing contracts and correspondence.	Allocated to Investments (STC-79) - Fluoride Treatment (38) and to State Funds based on the Medicaid, Uninsured, and Underinsured, share of total state population.
39575	Dental Public Health in D.O.'s SPMP	All costs associated with SPMP tasks related to public health dental hygienists in district offices.	Direct to Medicaid Administration
39576	Oral Disease Prevention Program	All costs associated with supporting efforts to address activities associated with the CDC State-Based Oral Disease Prevention Program	Direct to Oral Disease Prevention Program
39577	Dental Public Health in D.O.'s non-SPMP	Costs associated with non- SPMP tasks related to public dental health outreach and promotion in district offices.	Direct to Medicaid Administration

Program Code	Program Name	Description	Allocation Method
39578	HRSA Oral Health Workforce	Activities enabling the Department to expand access to preventive and restorative dental services for individuals served by Federally Qualified Health Centers in Dental Health Professional Shortage Areas.	Direct to HRSA Oral Health Workforce
39621	CDC Tobacco Control	Costs associated with the CDC Tobacco Prevention and Control grant.	Direct to CDC Tobacco Control
39624	Diabetes Prevention	All costs associated with the diabetes component of funding to prevent and manage diabetes, heart disease, and stroke.	Direct to Diabetes and Heart Disease Prevention
39625	Heart Disease Prevention	All costs associated with the heart disease component of funding to prevent and manage diabetes, heart disease, and stroke.	Direct to Diabetes and Heart Disease Prevention
39626	TCP Statewide Investment 76	All costs associated with STC-79 Investment #76 - Statewide Tobacco Cessation	Allocated to Investments (STC-79) - Statewide Tobacco Cessation (76) based on the Medicaid, Uninsured, and Underinsured, share of total state population.
39627	TCP Community Investment 50	All costs associated with STC-79 Investment #50 Tobacco Cessation: Community Coalitions.	Direct to Investments (STC-79) - Tobacco Cessation: Community Coalitions (50)
39628	Tobacco Control - MSA	All costs associated with Tobacco Control Program activities funded with the MSA fund appropriation.	Direct to Tobacco Settlement
39628.1124	Tobacco Control - MSA	All costs associated with Tobacco Control Program activities funded with the MSA fund appropriation.	Direct to AHS IDT Act 11 of 2018 SS C.105.1(a)(4)
39634	Tobacco Quitline Capacity	All costs associated with CDC Quitline Capacity grant	Direct to Tobacco CDC Quitline Capacity

Program Code	Program Name	Description	Allocation Method
39642	Chronic Disease Disability	All costs associated with grant funding to be used to develop an internal capacity to incorporate evidence based strategies for individuals with disabilities into current health promotion/disease prevention efforts	Direct to Chronic Disease Disability
41320	SNAP Nutrition Education	All costs Associated with the development and implementation of Vermont's Supplemental Nutrition Assistance Program Education (SNAP-Ed) nutrition education state Plan.	Direct to IDT SNAP Nutrition Education

Organizational Unit 8: Office of Local Health

Nature and Extent of Services: The following program codes, descriptions, and allocation methodologies are costs associated with the twelve District Offices around the State.

- The District Offices around the State provide the essential health promotion and disease prevention services necessary for an effective public health system. It is through these district offices that most Health Department programs reach the people of Vermont, including
 - WIC – federally funded program to enhance the health of infants, young children, pregnant women and new mothers;
 - EPSDT – consists of two main components: (1) assuring the availability and accessibility of required health care resources; and (2) helping Global Commitment recipients and their parents or guardians effectively use these resources;

(It is standard practice that any staff person in the department can code costs to any program code in the department if that code is the most appropriate description of the cost. These program codes are shown within this Division as an approximate guide to the most likely users of these codes.)

Detailed explanations of individual functions are included below.

Program Code	Program Name	Description	Allocation Method
39317.1025	Epidemiology – General	Time and supplies used in day to day routine infectious disease epidemiology and disease control work.	Allocated to Public Health Emergency Preparedness based on available funds, then to Investments (STC-79) - Epidemiology (40) and to State Funds based on the Medicaid, Uninsured, and Underinsured, share of total state population.
39702	Office of Local Health Administration	District Office (DO) staff time and other DO costs attributable to completion of administrative functions in support of VDH programs, including office-level planning and goal-setting (not related to a program); staff meetings (not program specific); supervision; general correspondence, paperwork, budget tasks and non-program-specific public meetings, trainings, workshops, and conferences, etc.	Total Salaries Across OLH

Program Code	Program Name	Description	Allocation Method
39711	Clinic Activities – SPMP	Time of skilled medical personnel and other costs related to clinic services including intake, assessment, diet screening, nutrition education and food delivery administration. This cost center also includes activities performed by directly supporting staff providing functions supporting the activities above.	Allocated to Medicaid Administration and to WIC Administration based on Medicaid Eligibility Rate for WIC Clients.
39712	Clinic Activities – Non-SPMP	Time of staff other than skilled professional medical personnel and other costs related to clinic services, including intake, assessment, diet screening, nutrition education and food benefit administration.	Allocated to Medicaid Administration and to WIC Administration based on Medicaid Eligibility Rate for WIC Clients.
39722	WIC Client Services	Costs expended to deliver food and other client services and benefits. Examples include: WIC staff salaries/benefits and medical supplies and equipment necessary to conduct diet and health assessments required in the certification process, salary/benefits of WIC staff that issue food instruments and explain their use. WIC staff salary/benefits and other costs necessary to refer clients to other health care and social services, to coordinate services with other programs, to participate in activities which promote a broader range of health and social services for participants.	Allocated to WIC Admin and Investments (STC-79) - WIC Coverage (37) based on availability of WIC Admin grant award.
39723	WIC Nutrition Education	Costs associated with all WIC nutrition education activities.	Direct to WIC Admin
39724	WIC Breastfeeding Support	Time and operating expenses associated with promoting and supporting breastfeeding. May include group education, home visiting time, training, materials, travel and space rental.	Allocated to WIC Admin and Investments (STC-79) - WIC Coverage (37) based on availability of WIC Admin grant award.

Program Code	Program Name	Description	Allocation Method
39740	Help Me Grow Integration	Costs associated with the Help Me Grow—Early Care Integration: Strengthening Early Care through Ensuring Early Detection, Referral, and Linkages to Services Project.	Direct to Help Me Grow Integration
39744	MCH – Pregnancy/Postpartum	Costs associated with Maternal and Child Health services benefiting pregnant and postpartum women. This covers all costs including staff activities, purchases and grants.	Direct to MCH Grant
39745	MCH – Infants	Costs associated with Maternal and Child Health services benefiting infants up to 12 months of age. This covers all costs including staff activities, purchases, grants and contracts.	Direct to MCH Grant
39746	MCH – Children	Costs associated with Maternal and Child Health services benefiting children 1 to 21 years of age (except pregnant adolescents). This covers all costs including staff activities, purchases, grants and contracts.	Direct to MCH Grant
39749	OLH Maternal & Child Health Coordinators	Costs associated with staff time and expenses related to MCH coordination in Local Health District Offices	Direct to MCH Grant
39750	Maternal and Child Health Medicaid SPMP	Time and other allowable costs, for tasks requiring SPMP credentials, spent in collaboration with DCF’s Child Development Division and community-based partner agencies on behalf of Medicaid-eligible pregnant and post-partum women and children ages 0 through 21 years. These tasks include providing technical assistance on medical protocols, including the development of uniform policy and procedures on the care and treatment of Medicaid/Dr. Dynasaur beneficiaries; and assessing the health status and health/medical needs of children in DCF custody.	Direct to Medicaid Administration

Program Code	Program Name	Description	Allocation Method
39751	Maternal and Child Health Medicaid non-SPMP	Time and other allowable costs, for tasks that do not require SPMP credentials, on behalf of Medicaid-eligible pregnant and post-partum women and children ages 0 through 21 years. These tasks include training and education with coalitions, community agencies or providers; and coordinating with community agencies to identify, develop and/or promote health care services needed by this Medicaid population.	Direct to Medicaid Administration
39756	EPSDT Administration – SPMP	Costs associated with: preliminary assessments in the home, comparing treatment to screening abnormalities previously found, determining when a recipient has received a complete screen in accordance with the periodicity schedule and assessing the necessity for and adequacy of medical care and services required by individual recipients. This cost center also includes activities performed by directly supporting staff providing functions supporting the activities above.	Direct to Medicaid Administration

Program Code	Program Name	Description	Allocation Method
39757	EPSDT Administration Non- SPMP	Costs associated with accounting and auditing; budgeting; program management for categories of services not requiring medical expertise; emergency transportation; non- emergency transportation and home and community-based waiver services; program analysis where the emphasis is cost or utilization of services in lieu of the medical aspects of the program, cost reimbursement including all analytical work related to the program cost of covered services; cost report settlements and establishments of rates; program integrity including any investigation and follow- up activities not directly involving the determination of the medical necessity of specific services; third party liability activities/overpayment collection activities; administrative practices and procedures including the development of State plans, administrative rates, cost allocation and provider agreements; all claims processing activities except those involving medical review of complex physician bills, reviewing the medical necessity of prior authorized services and providing required second medical opinions, which would be allowable 75% functions; outreach activities such as notifying clients of required screens from a periodicity schedule, scheduling appointments, informing clients and arranging transportation; eligibility determination; legal services including administrative appeals; and contract management.	Direct to Medicaid Administration

Program Code	Program Name	Description	Allocation Method
39771	EPSDT Outreach and Informing	Development, evaluation, review and revision of EPSDT informing letters; completion of tasks that bring about the dissemination of these letters or materials; and clarification and problem-solving, when needed, relative to Medicaid beneficiaries' receipt of informing letters; follow-up with newly eligible Medicaid beneficiaries ages zero through 20.	Direct to Medicaid Administration
39772	EPSDT Systems/Infrastructure Building (SPMP)	Time and other costs for tasks requiring SPMP credentials, that are intended to improve the system of care available to Medicaid/Dr. Dynasaur beneficiaries ages zero through 20 years and pregnant women and, in some instances, for Medicaid beneficiaries 21 years and older.	Direct to Medicaid Administration
39773	EPSDT Systems/Infrastructure Building (Non - SPMP)	Time and other costs for tasks that do not require SPMP credentials, that are intended to improve the system of care available to Medicaid/Dr. Dynasaur beneficiaries ages zero through 20 years and pregnant women and, in some instances, for Medicaid beneficiaries 21 years and older.	Direct to Medicaid Administration
39778	School-Based Health Access Program	Time and associated costs for School-based Health Access Program or Coordinated School Health tasks that are intended to improve the health of school-age Medicaid/Dr. Dynasaur beneficiaries. In limited instances, time spent by Public Health Nutritionists on Coordinated School Health tasks is also covered by this code. This does not include payments to schools that are paid under program code 39758.	Direct to Medicaid Administration

Program Code	Program Name	Description	Allocation Method
39030	Blueprint Health Systems	All costs related to changing health systems to support care for people with chronic conditions as identified in the strategic plan. Does not include health systems work associated with a specific condition or funding source.	Direct to Investments (STC-79) - VT Blueprint for Health (44)
39032	Blueprint Community Support	All costs related to enhancing community infrastructure and programs to help people manage chronic conditions. Does not include community work associated with a specific condition or funding source.	Allocated Between Investments (STC-79) - VT Blueprint for Health (44) and Medicaid Administration (Based on quarterly percentages of Medicaid attributed population of patients served by Blueprint Patient Centered Medical Homes (PCMHs))

Organizational Unit 9: Board of Medical Practice

Nature and Extent of Services: The Board of Medical Practice licenses physicians, podiatrists and physician assistants. The Board investigates all complaints and charges of unprofessional conduct against any person subject to its jurisdiction. The Board is also required by law to create individual profiles on all health care professionals licensed, certified or registered by the department and make these profiles available to the public.

The following program codes, descriptions, and allocation methodologies are for costs associated with the Board of Medical Practice.

Detailed explanations of individual functions are included below.

Program Code	Program Name	Description	Allocation Method
39020	Medical Practice Board	Costs associated with the Medical Practice Board except those costs specifically described elsewhere.	Direct to Medical Practice Board.

Organizational Unit 10: Environmental Health

Nature and Extent of Services: The following program codes, descriptions, and allocation methodologies are costs associated with the Environmental Health division: Environmental Tracking, Healthy Homes and Childhood Lead Poisoning Prevention; Asbestos and Lead Regulation, Radiology and Toxicology, and Food and Lodging. (It is standard practice that any staff person in the department can code costs to any program code in the department if that code is the most appropriate description of the cost. These program codes are shown within this Division as an approximate guide to the most likely users of these codes.)

Detailed explanations of individual functions are included below.

Program Code	Program Name	Description	Allocation Method
39108	Lead Testing in Schools	Costs associated with lead testing in schools.	Direct to Lead Testing in Schools
39111	Environmental Toxicology – General	All costs associated with the investigation or control of environmental toxins, which cannot be coded to a more specific cost center.	Direct to Environmental Toxicology
39115	Indoor Radon Surveillance	Cost associated with providing information to general public, contractors, etc., concerning basic description of radon and methods of testing and abatement of high levels of radon. Includes attendance at workshops and seminars concerning joint State/EPA radon activities. Extensive mailings may be involved.	Direct to Indoor Radon Surveillance
39119	Lead Investigation	Staff time and other costs associated with investigating sources of exposure for severely lead poisoned children.	Direct to Lead Investigation
39120	Healthy Homes Case Management & Outreach	All costs associated with the Healthy Homes activities, including case management for children with elevated lead levels and community outreach and education. Follow-up activities for Global Commitment-eligible clients are coded to EPSDT Administration functions.	Direct to Investments (STC-79) - Healthy Homes and Lead Poisoning Prevention Program (49)
39121	EPA Lead Certification Project	Costs associated with establishing an EPA-authorized Lead Model Plan, including an equity project, processing of certification applications, public outreach, and enhanced tracking programs.	Direct to EPA Lead Certification Project

Program Code	Program Name	Description	Allocation Method
39124	Lead Poisoning Prevention & Surveillance	Costs associated with the CDC Lead Poisoning Prevention & Surveillance grant. Activities include data surveillance, community outreach and education, and prevention activities.	Allocated to Lead Poisoning Prevention based on available funds, then to Investments (STC-79) - Healthy Homes and Lead Poisoning Prevention Program (49)
39125	F&L Water Supply Program	Costs associated with F&L activities which support the water supply program administered by the Department of Environmental Conservation.	Direct to Water Supply Program
39126	Private Water Supplies	Costs associated with providing information and assistance to the public regarding the quality of private water supplies other than the costs of laboratory analysis of water samples.	Direct to Private Water Supplies
39127	Asbestos Certification, Notification and Technical Assistance	Costs of activities associated with certification of asbestos removal contractors, site inspections and technical assistance.	Direct to Asbestos Certification, Notification and Technical Assistance
39128	Asbestos in Schools	Costs associated with conducting inspections of schools and providing technical assistance to schools for compliance with AHERA.	Direct to Asbestos in Schools
39129	Health Officer Assistance	Costs associated with any work dealing with Health Officers or local health issues.	Direct to PHHS Block Grant
39137	Environmental Public Health Tracking Program	All costs associated with the establishment and maintenance of a tracking network to obtain integrated health and environmental data in support of actions that improve the health of communities.	Direct to Environmental Public Health Tracking
39140	Chemical Disclosure Program	All Costs associated with the management and operation of the Chemicals of High Concern to Children program.	Direct to Chemical Disclosure Program.

Program Code	Program Name	Description	Allocation Method
39141	Support for Drinking Water Programs	All costs of those activities to improve drinking water program efficacy.	Direct to Support for Drinking Water Programs
39142	BRACE Climate Change	All costs of those activities and staff associated with the Building Resilience Against Climate Effects grant from the CDC.	Direct to BRACE Climate Change
39144	CDC Environmental Health Capacity (EHC)	All costs associated with a project to strengthen the Department's Environmental Health Capacity (EHC) to detect, prevent and control environmental health hazards through data driven, evidence-based approaches.	Direct to CDC Environmental Health Capacity
39145	CDC Environmental Health Capacity - Component C	All costs associated with the Environmental Health Capacity (EHC) grant Component C: enhancing capacity to address emerging or priority EH hazards and issues.	Direct to CDC Environmental Health Capacity
39151	Food and Lodging – Surveillance, Technical Assistance and Licensing	Cost associated with the inspection of food and lodging establishments.	Direct to Food and Lodging
39152	Food and Lodging – Administration and Program Development	Cost associated with the administration of the food and lodging program.	Direct to Food and Lodging
39155	Manufactured Food Regulatory Program	All costs of those activities associated with the conformance with the Manufactured Food Regulatory Program Standards	Direct to Manufactured Food Regulatory Program
39156	National Retail Food Regulatory Program Standards (NRFRPS)	All costs of those activities to advance conformance with the elements of retail standards.	Direct to National Retail Food Regulatory Program Standards (NRFRPS)
39157	FSMA Preventative Controls for Human Food	All costs of those activities associated with conformance to the Food Safety Modernization Act's preventative controls for human food.	Direct to Manufactured Food Regulatory Program Supplement

Program Code	Program Name	Description	Allocation Method
39210	Radiation Inspections	Costs associated with on site evaluation of medical/dental x-ray equipment functions, radiation shielding and exposure to employees, patients and general public. Maintaining and updating registration program for all x-ray equipment in the state. Conducting all other types of radiation evaluations.	Direct to Radiation Inspections
39211	Mammography X-Ray Unit Inspection	Costs associated with radiation safety inspection of mammography x-ray equipment per the current agreement with the Food and Drug Administration.	Direct to Mammography X-ray Unit Inspection
39212	VT Yankee Post-Close Monitor	Costs incurred for post-closure monitoring activities at the Vermont Yankee nuclear power plant.	Direct to Vermont Yankee bill back
39216	NRC Agreement State	Costs incurred for activities related to becoming and operating as an NRC agreement state.	Direct to NRC Agreement State
39401	Environmental Health Administration	Staff time and operating costs associated with overall administration of the Environmental Health Division.	Total Salaries Across Environmental Health.

Organizational Unit 11: Alcohol and Drug Abuse Programs

Nature and Extent of Services: The following plan departments, descriptions, and allocation methodologies are for costs associated with Alcohol and Drug Research and Planning; Alcohol and Drug Abuse Treatment; and Alcohol and Drug Prevention. (It is standard practice that any staff person in the department can code costs to any program code in the department if that code is the most appropriate description of the cost. These program codes are shown within this Division as an approximate guide to the most likely users of these codes.)

Detailed explanations of individual functions are included below.

Program Code	Program Name	Description	Allocation Method
37732	COVID CRF Activity	Salaries, Contractual, Provider Payments, Grants and Operating costs related to the AHS COVID response Approved for Funding under COVID Relief Funding (CRF) Indirect salary and fringe costs are not attributed to the CRF.	Direct to COVID CRF
39801	Alcohol and Drug Abuse Programs Administration	Staff time and operating costs associated with overall administration of the Alcohol and Drug Abuse Programs	Total Salaries Across ADAP Program
39802	Public Health Information Sharing - Administration	All costs associated with the Administration of funding to support Public Health Information Sharing activities.	Direct to Public Health Information Sharing - BJA
39803	Public Health Information Sharing – Direct Services	All costs associated with Direct Services to support Public Health Information Sharing activities.	Direct to Public Health Information Sharing - BJA
39804	Substance Misuse Prevention Oversight and Advisory Council	Costs associated with the Substance Misuse Prevention Oversight and Advisory Council.	Direct to Substance Misuse Prevention Oversight & Advisory Council
39805	Fentanyl Strip Pilot Program	All costs associated with the fentanyl test strip pilot program.	Direct to Fentanyl Strip Pilot Program
39806	Clinical Suboxone Harm Reduction	All costs associated with Clinical Suboxone Harm Reduction.	Direct to Clinical Suboxone Harm Reduction
39811	Substance Abuse Prevention Consultant System	All costs associated with the Substance Abuse Prevention Consultant System including payroll, benefits, travel, operations, etc.	Allocated to Substance Abuse Grant based on available funds, then to State Opioid Response (SOR)

Program Code	Program Name	Description	Allocation Method
39822	SUD Prevention Community Programs	All costs associated with substance use disorder prevention community grant programs, e.g. Project Rocking Horse.	Direct to Substance Abuse Grant
39824	Rx Drug Disposal Activities	All costs associated with the new legislation authorizing Prescription Drug Disposal Activities (s.243 Legislation)	Direct to Rx Drug Disposal Activities
39829	SEOW Supplement	All costs associated with activities of the State Epidemiological Outcomes Workgroup (SEOW)	Direct to Partnerships for Success III
39833	Impaired Driver Rehabilitation Program (IDRP)	Costs associated with the Impaired Driver Rehabilitation Program including DWI assessments and CRASH schools.	Allocated to Substance Abuse Block Grant and to General Fund based on availability of Substance Abuse Block Grant funding.
39838	Payments to Providers for Treatment – Residential	Payments to providers for residential treatment.	Direct to Substance Abuse Block Grant
39845	Alcohol and Drug Abuse Programs Provider Monitoring	Costs associated with monitoring activities.	Allocated to Medicaid Administration based on the quarterly Medicaid eligibility rate for ADAP clients, then to Substance Abuse Block Grant and to Investments (STC-79) - Substance Use Disorder Treatment (30) based on availability of Substance Abuse Block Grant funding.
39847	GC Program: Outpatient	All costs associated with GC Program: Outpatient	Direct to Global Commitment Program
39848	GC Program: Opiate	All costs associated with GC Program: Opiate	Direct to Global Commitment Program
39849	GC Program: Residential	All costs associated with GC Program: Residential	Direct to Global Commitment Program
39851	CHIP Program	Payments on behalf of children eligible for the Children’s Health Insurance Program.	Direct to CHIP Program
39853	Treatment Improvement	Costs associated with monitoring and improvement of substance use disorder treatment system.	Allocated to Substance Abuse Block Grant and to Investments (STC-79) - Substance Use Disorder Treatment (30) based on availability of Substance Abuse Block Grant funding.
39860	ADAP non-SPMP	Costs associated with non-SPMP tasks related to Substance Use Disorder pursuant to the Global Commitment State Plan.	Direct to Medicaid Administration

Program Code	Program Name	Description	Allocation Method
39862	Payments to Providers for Opiate Treatment	Payments to Providers for Opiate Treatment	Allocated to Substance Abuse Block Grant and to Investments (STC-79) - Substance Use Disorder Treatment (30) based on availability of Substance Abuse Block Grant funding.
39863	School Based Substance Use Disorder Services	Costs associated with School Based Substance Use Disorder Services.	Allocated to Substance Abuse Grant and Medicaid Admin based on Medicaid allowable share of costs.
39867	Payment to Provider Non Resident Non Block Grant	To identify payments to providers for non-residential services that are non-block grant expenditures.	Direct to Payment to Provider Non Resident Non Block Grant
39869	Prescription Drug Monitoring Program	Costs associated with developing and maintaining a program to prevent prescription drug abuse in Vermont.	Direct to Prescription Drug Monitoring
39873	School-Based Surveillance	Costs associated with the implementation, analysis, and dissemination of the Youth Risk Behavior Survey and the School Health Profiles survey.	Direct to School-Based Surveillance
39874	Opioid State Targeted Response (STR) Cures - Administration	All costs related to the administration of funding to increase access to substance use disorder services, reduce unmet need, and reduce overdose related deaths related to prescription opioids.	Direct to Opioid STR - CURES
39875	Opioid State Targeted Response (STR) Cures - Treatment	All costs related to treatment activities of funding to increase access to substance use disorder services, reduce unmet need, and reduce overdose related deaths related to prescription opioids.	Direct to Opioid STR - CURES
39876	Opioid State Targeted Response (STR) Cures - Prevention	All costs related to prevention activities of funding to increase access to substance use disorder services, reduce unmet need, and reduce overdose related deaths related to prescription opioids.	Direct to Opioid STR - CURES

Program Code	Program Name	Description	Allocation Method
39880	Community Recovery Centers	Costs to provide seed funding to establish community-based and community-run recovery centers which provide a place for self-help, education and referral services in the community.	Allocated to state funds based on availability of state funding, then to Investments (STC-79) - Recovery Centers (17)
39881	SPF Prescription Drugs – Administrative	All administrative costs associated with a program that will apply the existing state-wide Strategic Prevention Framework (SPF) infrastructure to prevent prescription drug misuse	Direct to Prescription Drugs SPF
39882	SPF Prescription Drugs – Data Collection	All data collection costs associated with a program that will apply the existing state-wide Strategic Prevention Framework (SPF) infrastructure to prevent prescription drug misuse.	Direct to Prescription Drugs SPF
39883	SPF Prescription Drugs – Direct Service	All direct service costs associated with a program that will apply the existing state-wide Strategic Prevention Framework (SPF) infrastructure to prevent prescription drug misuse.	Direct to Prescription Drugs SPF
39884	Substance Use Disorder– Transitional Housing	Costs associated with housing for clients who are engaged in substance use disorder treatment.	Allocated to Substance Abuse Block Grant and to Investments (STC-79) - Substance Use Disorder Treatment (30) based on availability of Substance Abuse Block Grant funding.
39885	Transitional Housing-Charitable Choice	Charitable Choice Grants that are non-Block Grant expenses.	Direct to Transitional Housing-Charitable Choice (state funds)
39886	Partnerships for Success III Community	All community costs associated with a program to reduce underage drinking, prescription drug misuse & abuse, and marijuana use among 12-25 year olds.	Direct to Partnerships for Success III
39887	Partnerships for Success III State	All state costs associated with a program to reduce underage drinking, prescription drug misuse & abuse, and marijuana use among 12-25-year olds.	Direct to Partnerships for Success III

Program Code	Program Name	Description	Allocation Method
39889	Substance Abuse Prevention Administration and Planning.	All costs associated with Substance Abuse Prevention including payroll, benefits, travel, operations, etc., for administration, planning, evaluation, and sub-recipient monitoring.	Allocated to Substance Abuse Grant based on available funds, then to State Opioid Response (SOR)
39892	Substance Abuse Workforce Development	All costs associated with substance abuse workforce development and training.	Allocated to Substance Abuse Block Grant and to Investments (STC-79) - Substance Use Disorder Treatment (30) based on availability of Substance Abuse Block Grant funding.
39893	Direct Outpatient Treatment Services	Payments to providers for outpatient, intensive outpatient, or clinical case management services.	Allocated to Substance Abuse Block Grant and to Investments (STC-79) - Substance Use Disorder Treatment (30) based on availability of Substance Abuse Block Grant funding.
39896	Public Inebriate Services, Challenges for Change, Global Commitment	Crisis intervention for Mental Health and substance abuse issues; non-categorical case mgt; development of a detoxification bed program	Direct to Investments (STC-79) - Public Inebriate Services, C for C (23)
39897	State Opioid Response - Administration	All costs associated with the administration of funding to support opioid abuse prevention, treatment and recovery activities.	Direct to State Opioid Response (SOR)
39898	State Opioid Response - Data Collection	All costs associated with the data collection of funding to support opioid abuse prevention, treatment and recovery activities.	Direct to State Opioid Response (SOR)
39899	State Opioid Response - Direct Services	All costs associated with the direct services of funding to support opioid abuse prevention, treatment and recovery activities.	Direct to State Opioid Response (SOR)
39905	OD2A Prevention	All costs associated with prevention activities under the Overdose Data to Action federal grant.	Direct to Overdose Data to Action
39906	Partnerships for Success III - Administration	All administrative costs associated with a program to reduce underage drinking, prescription drug misuse & abuse, and marijuana use among 12-25 year olds.	Direct to PFS III 2020

Program Code	Program Name	Description	Allocation Method
39907	Partnerships for Success III - Data Collection	All data collection costs associated with a program to reduce underage drinking, prescription drug misuse & abuse , and marijuana use among 12-25 year olds.	Direct to PFS III 2020
39908	Partnerships for Success III - Direct Services	All direct service costs associated with a program to reduce underage drinking, prescription drug misuse & abuse, and marijuana use among 12-25 year olds.	Direct to PFS III 2020
39910	SAMHSA COVID-19 Administration, Data and Performance	All costs associated with the administration, data collection, performance measurement, and performance assessment of the SAMHSA Emergency Grants to Address Mental and Substance Use Disorders During COVID-19.	Direct to SAMHSA COVID-19 MH and SUD
39911	SAMHSA COVID-19 Individuals with SMI and SUD	All costs associated with the SAMHSA Emergency Grants to Address Mental and Substance Use Disorders During COVID-19 to provide direct services to those with serious mental illness (SMI) or substance use disorders (SUDs).	Direct to SAMHSA COVID-19 MH and SUD
39912	SAMHSA COVID-19 Healthcare Practitioners	All costs associated with the SAMHSA Emergency Grants to Address Mental and Substance Use Disorders During COVID-19 to provide direct services to healthcare practitioners with mental disorders less severe than SMI requiring mental health care as a result of COVID-19.	Direct to SAMHSA COVID-19 MH and SUD

Program Code	Program Name	Description	Allocation Method
39913	SAMHSA COVID-19 Mental Disorder	All costs associated with the SAMHSA Emergency Grants to Address Mental and Substance Use Disorders During COVID-19 to provide direct services to individuals with mental disorders less severe than SMI.	Direct to SAMHSA COVID-19 MH and SUD
39916	State Opioid Response 2020 - Administration	All costs associated with the administration of the 2020 grant award to support opioid abuse prevention, treatment and recovery activities.	Direct to SOR 2020
39917	State Opioid Response 2020 - Data Collection	All costs associated with data collection for the 2020 grant award to support opioid abuse prevention, treatment and recovery activities.	Direct to SOR 2020
39918	State Opioid Response 2020 - Direct Services	All direct service costs associated with the 2020 grant award to support opioid abuse prevention, treatment and recovery activities.	Direct to SOR 2020

a. Department of Mental Health (DMH)

I. Introduction

The Department of Mental Health (DMH) was established by the state legislature effective July 1, 2007.

Within this document, we have included an overview of DMH's organizational structure, and a list of the specific functions performed by DMH, referred to as plan departments or cost pools, and the allocation method for each function. Please note that the plan department numbers correspond to internal AHS program codes, from the state accounting system.

Our cost allocation plan (CAP) narrative is broken out into organizational areas called "cost centers" that are based on the sections of our organizational chart. Cost centers are comprised of various plan departments or units of cost that fall under each cost center.

Staff at DMH direct code their time to the programs they support throughout their workday. DMH staff enters their time into the state's payroll system. When staffs enter timesheet information, they "direct code" their time and the data feeds the VISION accounting system. Staff performing support functions will use their assigned VISION code unless they work on a specific function where they are required to direct code their time to a specific function or program. Staff who works across multiple programmatic and direct service areas will code their time appropriately to multiple VISION codes. 100% of staff time is recorded. As a result, the staff costs in each VISION code are from staff recording their time, and an individual's cost may appear in more than one code, though it cannot exceed the total cost of that employee.

II. Organizational Chart

DMH has set up our cost allocation plan narrative to mirror the organizational structure under which it operates. Section VI of this document describes, in narrative form, our cost allocation process. We have included a table that breaks out each of our cost pools, which mimic the boxes below on the organization chart; the narrative and organizational chart crosswalk to one another, and the narrative further describes the programs that the units within DMH administer.

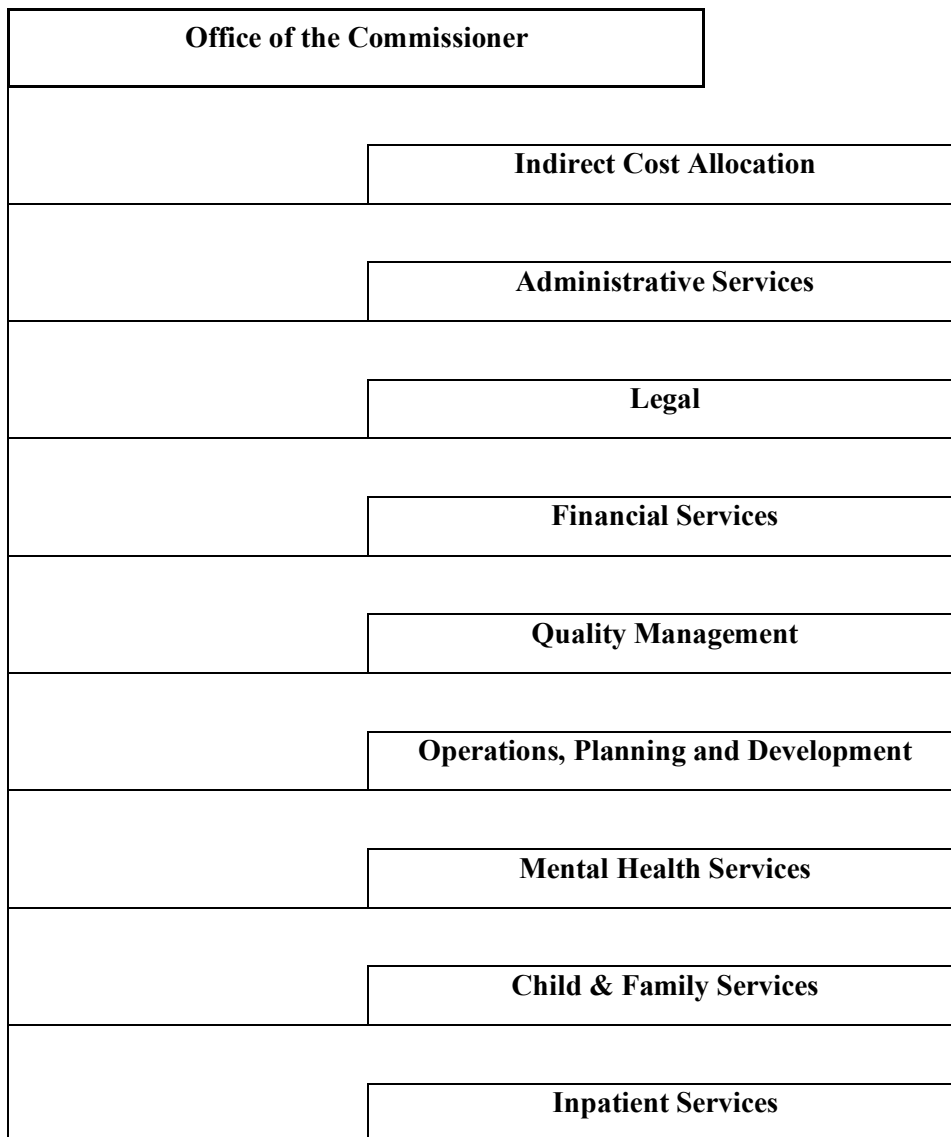
DEPARTMENT OF MENTAL HEALTH

III. Vermont Department of Mental Health Cost Allocation Methodologies

With the January 1, 2017 extension of the Global Commitment to Health 1115 Waiver, administrative costs are not included in the budget neutrality agreement. Administrative costs will be reported on the appropriate CMS-64.10 Base reporting line. However, administrative costs associated with investments that are strictly administrative in nature are subject to the budget neutrality limit and are reported on the “Investments” or “DSR investments” waiver forms. Investment administrative costs for Green Mountain Care Board, Health Research and Statistics, Patient Safety Adverse Events, and Area Health Education Centers (AHEC) receive 50% FFP.

Cost allocation methodologies are updated quarterly to reflect the U.S. Treasury’s most recent guidance regarding allowable uses of the Coronavirus Relief Fund under section 601(a) of the Social Security Act, as added by section 5001 of the Coronavirus Aid, Relief, and Economic Security Act (‘Cares Act’).

Organizational Unit 1: Indirect Cost Allocations

Nature and Extent of Services: Vermont Department of Mental Health is assessed costs from both the State of Vermont, called the SWICAP, and the Agency of Human Services Central Office, for activities performed on its behalf.

Program Code	Program Name	Description	Allocation Method
1000.1	SWICAP	DMH Allocation of Statewide Indirect Costs	Total Salaries across departments
1000.2	AHS Audit Unit	DMH Allocation of costs related to the AHS Audit Unit	Total Salaries across departments
1000.3	AHS Secretary’s Office	DMH Allocation of costs related to the AHS Secretary’s Office	Total Salaries across departments
1000.4	AHS Information Technology	DMH Allocation of costs related to AHS Information Technology	Total Salaries across departments
1000.5	Financial Statement and Internal Controls Audit	DMH Allocation of costs related to the Single Audit – Financial Statement and Internal Controls	Total Salaries across departments
1000.6	Human Services Board	DMH Allocation of costs related to the Human Services Board	Total Salaries across departments
1000.7	Human Resources Investigations Unit	DMH allocation of costs related to the Human Resources Investigations Unit	Total Salaries across departments
1000.8	AHS Policy	DMH allocation of costs related to AHS Policy	Total Salaries across departments

Organizational Unit 2: Administrative Services

Nature and Extent of Services: This cost center is comprised of costs associated with running the department from an administrative, organizational standpoint. The Commissioner, Deputy Commissioner, Medical Director and Executive Office Assistant are all included in this cost center.

Program Code	Program Name	Description	Allocation Method
37731	AHS COVID Response	Salaries, Contractual, Grant and Operating costs related to the AHS COVID response not funded by AHS base appropriations or federal grants. Indirect salary and fringe costs are not attributed to the CRF.	Direct to COVID Response
37732	COVID CRF Activity	Salaries, Contractual, Provider Payments, Grants and Operating costs related to the AHS COVID response Approved for Funding under COVID Relief Funding (CRF). Indirect salary and fringe costs are not attributed to the CRF.	Direct to COVID CRF
37856	PADS Staff	Staff and operating costs associated with the Payment and Delivery Systems (DDI)	Direct to CMS – MMIS PADS DDI (90%)
39234	COVID-19 Vaccination Program	All costs to support COVID-19 vaccination planning and implementation.	Direct to COVID-19 Vaccination Program - IZ
41639	ICD-10 – Contractual Costs	Contractor expenses – associated with the ICD- 10 planning	Direct to ICD-10 IAPD
41642	MMIS – DDI Staff	Staff work related to the development of the MMIS	Direct to CMS-MMIS/MES-DDI (90%)
41694	HIT Implementation – Contract	Contractual Costs related to Health Enterprise HIT HIE, HER, and Public Health Development and Implementation	Direct to CMS-HIT IAPD (90%)

Program Code	Program Name	Description	Allocation Method
42014	DMH Administration	Staff and operating costs associated with overall management of DMH programs, including Commissioner, the Medical Director, Executive Office Assistant, General Counsel, Operations Manager, Administrative Support Coordinator, and Deputy Commissioner	Total Cost of All Programs, Including Community Health and Inpatient Care
42600	General Funded Activities and Services	Activities that are not eligible for reimbursement under other funding sources	Direct to General Fund
42603	IDT Admin	Interdepartmental Transfers to and from DMH	Direct to IDT

Organizational Unit 3: Legal

Nature and Extent of Services: The Legal cost center is for all costs related to our legal services staff.

Program Code	Program Name	Description	Allocation Method
42320	Legal Director and Assistant	Staff costs associated with the overall costs of the Legal Director and Assistant Legal Director	Total Cost of All Programs, Including Community Health and Inpatient Care
42321	Legal Services – Inpatient	Legal services costs associated with Inpatient programs	Total Cost of All Inpatient Care Programs
42322	Legal Services – Community Mental Health	Legal services costs associated with Community Mental Health programs	Cost of All Community Health Programs
42323	Legal Services – All Mental Health	Legal services costs associated with Mental Health programs	Total Cost of All Programs, Including Community Health and Inpatient Care

Organizational Unit 4: Financial Services

Nature and Extent of Services: Financial Services is comprised of all costs related to our financial Services staff.

Program Code	Program Name	Description	Allocation Method
42014	DMH Administration	Staff and operating costs associated with overall management of DMH programs, including Commissioner, the Medical Director, Executive Office Assistant, General Counsel, Operations Manager, Administrative Support Coordinator, and Deputy Commissioner	Total Cost of All Programs, Including Community Health and Inpatient Care
42313	Financial – All Programs	Staff costs within the financial unit associated with workers supporting all programs	Total Cost of All Programs, Including Community Health and Inpatient Care
42314	Financial – Adult Programs	Staff costs within the financial unit associated with workers supporting all adult programs	Total Cost of All Adult Programs
42315	Financial – Children Programs	Staff costs within the financial unit associated with workers supporting all children programs	Total Cost of All Children Programs
42316	Financial – Inpatient Programs	Staff costs within the financial unit associated with workers supporting all inpatient programs	Total Cost of All Inpatient Programs

Organizational Unit 5: Quality Management

Nature and Extent of Services: This cost center houses costs related to DMH's quality management services.

Program Code	Program Code Name	Description	Allocation Method
42317	Quality Assurance	Staff costs associated with quality assurance, outcomes, and reporting efforts across the department, including coordination of oversight activities with other departments within AHS	Total Cost of All Programs, Including Community Health and Inpatient Care
42319	Technology and Data Collection	Staff costs associated managing information and data received from all state and non-state facilities	Total Cost of All Programs, Including Community Health and Inpatient Care
42648	Adult Division Only	Staff and operating costs associated with all adult programs administered by the department	Total Cost of All Adult Programs
42771	Research and Statistics Staff Costs	Costs related to data collection, analysis, and reporting conducted by staff members	Costs of All Programs that use a grant account code, Including Community Health and all Inpatient Care costs

Organizational Unit 6: Operations, Planning, and Development

Nature and Extent of Services: This cost center is comprised of costs associated with oversight of the programs that the department provides for children, adults, and operations.

Program Code	Program Name	Description	Allocation Method
42014	DMH Administration	Staff and operating costs associated with overall management of DMH programs, including Commissioner, the Medical Director, Executive Office Assistant, General Counsel, Operations Manager, Administrative Support Coordinator, and Deputy Commissioner	Total Cost of All Programs, Including Community Health and Inpatient Care
42301	Direct Service Technical Assistance Supports	Staff costs associated with mental health Technical Assistance	Global Commitment Program or Investments (STC-79) – Acute Psychiatric Inpatient Services (13) by Statewide Medicaid Eligibility Rate
42303	Department Planning and Development	Staff costs associated with oversight of all policy development and assessment of impacts of legislative actions across the department	Total Cost of All Programs, Including Community Health and Inpatient Care

Organizational Unit 7: Mental Health Services

Nature and Extent of Services: All costs associated with providing clinical services to adults are associated with this cost center.

Program Code	Program Name	Description	Allocation Method
2000.1	CRT Billings	Medicaid Billings for the CRT Program	Direct to CRT Global Commitment
2000.2	VPCH Revenue	Client Billings, Medicare and Other Revenues	Direct to Investments (STC-79) – Institution for Mental Disease Services: DMH (3) - VPCH
2000.3	MTCR Revenue	Client Billings and Other Revenues	Direct to Investments (STC-79) – Mental Health CRT Community Support Services (16)
2000.4	Behavioral Health Services Information System (BHSIS) Revenue	Contract with Eagle Technologies, Inc. to support federal reporting requirements.	Costs of All Programs that use a grant account code, Including Community Health and all Inpatient Care costs
37705	Adult Case Rate Payment	MH Case Rate Bundle Payment associated with mental health services for adults	Direct to Global Commitment (Program)
37712	Medicaid Program – Adults	Medicaid Fee for Service costs associated with mental health services for adults	Direct to Global Commitment (Program)
37719	Medicaid Program – VPCH	Medicaid Fee for Service costs associated with VPCH	Direct to Global Commitment (Program)
37731	AHS COVID Response	Salaries, Contractual, Grant and Operating costs related to the AHS COVID response not funded by AHS base appropriations or federal grants. Indirect salary and fringe costs are not attributed to the CRF.	Direct to COVID Response
37732	COVID CRF Activity	Salaries, Contractual, Provider Payments, Grants and Operating costs related to the AHS COVID response Approved for Funding under COVID Relief Funding (CRF). Indirect salary and fringe costs are not attributed to the CRF.	Direct to COVID CRF
37800	Social Services Block Grant	Social Services Block Grant costs associated with the hospital diversion program and as part of the Community Rehabilitation and Treatment program for adults	Direct to Social Services Block Grant

Program Code	Program Name	Description	Allocation Method
37856	PADS Staff	Staff and operating costs associated with the Payment and Delivery Systems (DDI)	Direct to CMS – MMIS PADS DDI (90%)
39306	Vermont Addressing Suicide Together, Suicide Prevention (VAST SP)	All costs associated with a grant to increase and sustain the capacity of a coordinated statewide public health approach to suicide prevention, and to reduce the morbidity and mortality rate of Vermonters due to suicide and self-directed violence.	Direct to Vermont Addressing Suicide Together (VAST SP)
42006	Pre-Admission Screen and Resident Review (PASARR)	PASSAR contracted activities related to all mental health clients	Direct to Medicaid Admin
42014	DMH Administration	Staff and operating costs associated with overall management of DMH programs, including Commissioner, the Medical Director, Executive Office Assistant, General Counsel, Operations Manager, Administrative Support Coordinator, and Deputy Commissioner	Total Costs of All Programs Excluding Inpatient Care
42015	Community Mental Health Administration – Adults and Children	Staff and operating costs associated with overall administration of adult and children’s mental health programs, excluding inpatient care	Costs of All Programs Excluding Inpatient Care
42302	Care Management	Costs associated with care management of adult individuals who are in the custody of the department or voluntary psychiatric inpatient.	Global Commitment Program or Investments (STC-79) – Acute Psychiatric Inpatient Services (13) by Statewide Medicaid Eligibility Rate
42305	Adult Services Utilization Director	Costs associated with the oversight of Housing Supports, Utilization Review, and Employment Supports	Full Time Equivalent Count across Housing, Utilization Review, and Employment Supports
42306	Inpatient Utilization Review	Costs associated with conducting utilization review activities for inpatient services	Global Commitment Program or Investments (STC-79) – Acute Psychiatric Inpatient Services (13) by Statewide Medicaid Eligibility Rate
42410	Refugee Program	Costs Associated with the Federal Refugee Program	Direct to Refugee Program (Federal)

Program Code	Program Name	Description	Allocation Method
42520	Homeless Block Grant for Adults	Mental Health Services for Homeless adults	Direct to Homeless Block Grant
42531	Mental Health Block Grant for Adults	Grant pays for respite, community outreach, and CRT efforts	Direct to MHBG
42580	Olmstead Grant for Adults	Grant for contracted activities that promote recovery and community integration for adults	Direct to the Olmstead Grant
42581	Admin/Data Collection	MOU from the Vermont Department of Health with SAMHSA Emergency Grant funds to address Mental and Substance Abuse disorders during COVID 19	Direct to IDT
42582	SMI/SUD/Co-occurring	MOU from the Vermont Department of Health with SAMHSA Emergency Grant funds to be used to expand the current Mental Health Emergency program to include access to SUD specialists, and technology equipment through out the State	Direct to IDT
42583	MH Less than SMI	MOU from the Vermont Department of Health with SAMHSA Emergency Grant funds renovations to ten existing Mental Health Crisis programs to make space more accessible and private for SMI clients	Direct to IDT
42584	Crisis Counseling Immediate Services Program	Interdepartmental agreement between the Department of Public Safety and DMH where DMH will carryout an immediate services program to provide Crisis Counseling Services to the survivors of COVID -19.	Direct to IDT
42586	Crisis Counseling Residential Program	DMH will carry out a residential services program to provide crisis counseling services to the survivors of COVID-19	Direct to Regular Services Program
42592	Transformation Transfer Initiative (TTI) Bed Board Adult	Activities to perform an evaluation of Vermont's Emergency Bed Board functionality against current and future business needs to update or replace the current system	Direct to TTI Bed Board

Program Code	Program Name	Description	Allocation Method
42596	Lifeline	Activities to provide capacity building support for Vermont to achieve greater in-state answer rates for Lifeline calls	Direct to Alcohol and Drug Awareness Program Opioid overdose prevention
42597	Transformation Transfer Initiative (TTI) Homeless	Activities to ensure the continuity of care for individuals who are experiencing homelessness and have a mental illness by utilizing stipends to expand and improve outreach effort	Direct to TTI Homeless
42598	Lifeline SAMHSA funding	Activities to provide capacity building support for Vermont to achieve greater in-state answer rates for Lifeline calls funded by SAMHSA	Direct to Lifeline
42599	Vibrant 988 Lifeline	Activities to provide access to effective suicide prevention and crisis services through the three-digit phone number 988	Direct to Vibrant 988 Lifeline
42601	IDT Adult	Interdepartmental Transfers to and from DMH	Direct to IDT
42641	Special Services – Adults	The operating costs of dental services, eyeglasses, adaptive equipment, and other ancillary services for adults not covered by Medicaid	Direct to Investments (STC-79) – Special Payments for Treatment Plan Services (28)
42646	Emergency Mental Health for Adults	The costs associated with 24/7 triage, assessment, mobile outreach, short-term family stabilization, and referral and screening for hospitalization or hospital diversion for adults experiencing a mental health crisis	Direct to Investments (STC-79) - Emergency Mental Health for Children and Adults (29)
42648	Adult Division Only	Staff and operating costs associated with all adult programs administered by the department	Total Cost of All Adult Programs
42651	Emergency Mental Health For Adults - CRT	The costs associated with 24/7 triage, assessment, mobile outreach, short-term family stabilization, and referral and screening for hospitalization or hospital diversion for CRT adults experiencing a mental health crisis.	Direct to Investments (STC-79) – Mental Health CRT Community Support Services (16) - Emergency
42652	Alcohol and Drug Awareness Program Opioid overdose prevention	Activities to enable collaboration between Vermont Department of Health Division of Alcohol and Drug Abuse Programs and the Department of Mental Health related to opioid overdose prevention training	Direct to Alcohol and Drug Awareness Program Opioid overdose prevention

Program Code	Program Name	Description	Allocation Method
42730	Case Rate Payments	Payments to designated agencies for the provision of services for the adult CRT population	Direct to Case Rate Payments
42731	Mental Health Case Rate Adult Investment	Investment billings for the Community Rehabilitation and Treatment Program	Direct to Investments (STC-79) – Mental Health CRT Community Support Services (16)
42740	CRT Doc/Hospital for Adults	Inpatient or Private Psychiatric services provided to adult CRT patients	Direct to CRT Doc Hospital
42758	Jail Diversion Grant	Contracted activities associated with a grant from SAMHSA for the implementation of a jail diversion and	Direct to Jail Diversion (Fed)
42760	Outpatient Services for Adults	The costs associated with mental health assessment, counseling, case management, medication management, care coordination, and outreach supports for adults	Direct to Investments (STC-79) – MH Outpatient Services for Adults (66)
42763	CRT Community Support Services for Adults	The costs associated with assessment and treatment, medication management, case management, community support, transportation, employment supports, and housing supports for adults who have a severe and persistent mental illness	Direct to Investments (STC-79) – Mental Health CRT Community Support Services (16)
42767	CRT Staff Secure Transportation	The costs associated with adults placed in involuntary care who require transport to receiving hospitals and who will have access to alternative transportation options that reduce traumas, provide safety, and are the least restrictive options available.	Direct to Investments (STC-79) – Mental Health CRT Community Support Services (16)
42768	CRT Peer Supports for Adults	Funds to develop peer-run or peer-guided recovery and peer support services for adults	Direct to Investments (STC-79) – Mental Health CRT Community Support Services (16)

Program Code	Program Name	Description	Allocation Method
42769	Emergency Supports	Funds to support approximately 100 – 150 adult CRT or pending CRT consumers to obtain or retain housing, prevent homelessness, allowing timely step-down from psychiatric inpatient settings, preventing unnecessary hospitalization, providing rental assistance or subsidy, security deposits, and providing apartment set-up and cover other one-time housing expenditures	Direct to Investments (STC-79) – Emergency Support Fund (22)
42773	Serious Functional Impairment (SFI)	Costs associated with service provision required under the comprehensive community service plan to an adult who has been determined to have an SFI	Direct to Investments (STC-79) – Seriously Functionally Impaired: DMH (68)
42774	Transformation Grant	Costs of implementing new techniques to make Vermont’s adult mental health services more computer-driven and recovery-oriented	Direct to MH Transformation Grant
42778	Employment Development Initiative Grant	Activities to support knowledge of evidence based employment practices and strengthen MH/SA treatment, and develop Supported Employment Champions workforce, including workshops, trainings, and consultation activities for adults	Direct to Employment Development Initiative
42779	Transformation Transfer Initiative (TTI)	Activities to develop peer based prevention and early intervention services and supports for young adults at risk of serious mental illness	Direct to TTI
42784	CRT Housing Subsidies	Costs for housing subsidies as part of a comprehensive treatment plan.	Direct to Investments (STC-79) – Mental Health CRT Community Support Services (16)
42801	Investment CRT	Investment billings for the Community Rehabilitation and Treatment Program	Direct to Investments (STC-79) – Mental Health CRT Community Support Services (16)
42916	CRT Secure Residential Recovery	Staff Time and Operating Costs associated with running the Secure Residential Recovery Facility	Direct to Investments (STC-79) – Mental Health CRT Community Support Services (16)

Organizational Unit 8: Child and Family Services

Nature and Extent of Services: All costs associated with providing services to children are associated with this cost center.

Program Code	Program Code Name	Description	Allocation Method
37706	Children's Case Rate Payment	MH Case Rate Bundle Payment associated with mental health services for children	Direct to Global Commitment (Program)
37713	Medicaid Program – Children	Medicaid Fee for Service costs associated with mental health services for children	Direct to Global Commitment (Program)
37731	AHS COVID Response	Salaries, Contractual, Grant and Operating costs related to the AHS COVID response not funded by AHS base appropriations or federal grants. Indirect salary and fringe costs are not attributed to the CRF.	Direct to COVID Response
37732	COVID CRF Activity	Salaries, Contractual, Provider Payments, Grants and Operating costs related to the AHS COVID response Approved for Funding under COVID Relief Funding (CRF). Indirect salary and fringe costs are not attributed to the CRF.	Direct to COVID CRF
39306	Vermont Addressing Suicide Together, Suicide Prevention (VAST SP)	All costs associated with a grant to increase and sustain the capacity of a coordinated statewide public health approach to suicide prevention, and to reduce the morbidity and mortality rate of Vermonters due to suicide and self-directed violence.	Direct to Vermont Addressing Suicide Together (VAST SP)
37856	PADS Staff	Staff and operating costs associated with the Payment and Delivery Systems (DDI)	Direct to CMS – MMIS PADS DDI (90%)
39757	EPSDT Administration Functions	Costs related to grants that pay for consultation and education services	Direct to Medicaid Admin
39851	Children's Health Insurance Plan (CHIP)	Children's Health Insurance Plan billings associated with children's mental health	Direct to CHIP
42319	Technology and Data Collection	Staff costs associated managing information and data received from all state and non-state facilities	Total Cost of All Programs, Including Community Health and Inpatient Care

Program Code	Program Code Name	Description	Allocation Method
42532	Mental Health Block Grant for Children and Families	Grant pays for Children’s Hospital Diversion, Respite, Emergency, Peer Support Services, Community Outreach, and Community Rehabilitation and Treatment Services Program for children	Direct to MHBG
42581	Admin/Data Collection	MOU from the Vermont Department of Health with SAMHSA Emergency Grant funds to address Mental and Substance Abuse disorders during COVID 19	Direct to IDT
42582	SMI/SUD/Co-occurring	MOU from the Vermont Department of Health with SAMHSA Emergency Grant funds to be used to expand the current Mental Health Emergency program to include access to SUD specialists, and technology equipment through out the State	Direct to IDT
42583	MH Less than SMI	MOU from the Vermont Department of Health with SAMHSA Emergency Grant funds renovations to ten existing Mental Health Crisis programs to make space more accessible and private for SMI clients	Direct to IDT
42590	Promoting Integration of Primary and Behavioral Health Care Grant	To promote and develop full integration and collaboration in clinical practice between pediatric health care and mental health care, and support improvement of integrated care models for primary care and mental health care to improve the overall wellness and physical health status of children with mental health needs.	Direct to Promoting Integration of Primary and Behavioral Health Care Grant
42591	Health Resources and Services Administration Maternal Grant	Activities to establish, improve, or maintain programs that expand health care providers’ capacity to screen, assess, treat, and refer pregnant and postpartum women for maternal depression and related behavioral health disorders including in rural and medically underserved areas	Direct to Health Resources and Services Administration Maternal Grant
42594	Transformation Transfer Initiative (TTI) Bed Board Children’s	Activities to perform an evaluation of Vermont’s Emergency Bed Board functionality against current and future business needs to update or replace the current system	Direct to TTI Bed Board

Program Code	Program Code Name	Description	Allocation Method
42595	Preschool Development Grant Birth through Five	Activities to develop, update, or implement a strategic plan that facilitates collaboration and coordination among existing programs of early childhood care and education	Direct to Preschool Development Grant Birth through Five
42599	Vibrant 988 Lifeline	Activities to provide access to effective suicide prevention and crisis services through the three-digit phone number 988	Direct to Vibrant 988 Lifeline
42602	IDT Children's	Interdepartmental Transfers to and from DMH	Direct to IDT
42642	Special Services – Children	The operating costs of dental services, eyeglasses, adaptive equipment, and other ancillary services for children not covered by Medicaid	Direct to Investments (STC-79) – Special Payments for Treatment Plan Services (28) Special Services
42644	Mental Health Consumer Supports Program – Children	The costs to provide peer education, support and advocacy to children with serious mental illness, their families, and the community to promote resiliency and recovery	Direct to Investments (STC-79) – Mental Health Consumer Support Programs (79)
42645	Emergency Mental Health for Children	The costs associated with 24/7 triage, assessment, mobile outreach, short-term family stabilization, and referral and screening for hospitalization or hospital diversion for children, youth, and families	Direct to Investments (STC-79) - Emergency Mental Health for Children and Adults (29)
42649	Children's Division Only	Staff and operating costs associated with all children's programs administered by the department	Total Cost of All Children's Programs, Including Community Health
42653	Project Aware	Activities to increase awareness of mental health issues among school-aged youth through strengthening partnerships and collaboration between state and local systems to promote the health development of school-aged youth and prevent youth violence	Direct to Project Aware
42757	Youth in Transition	Contracted activities associated with a grant from SAMHSA to develop a system of care for young adults, ages 16 – 21, with serious mental health problems	Direct to Youth in Transition Grant

Program Code	Program Code Name	Description	Allocation Method
42764	Children's Community Services	The costs associated with clinical assessment and individualized treatment, individual, group and family therapy, psychiatric evaluation, medication management and consultation, case management, community support, community education, transportation, and housing support for children who have been diagnosed with a serious emotional disturbance	Direct to Investments (STC-79) Mental Health Children's Community Services (12)
42766	Respite Services for Youth with SED and their Families	The costs associated with respite services for short-term support and relief to the families of children and adolescents with significant mental health issues	Direct to Investments (STC-79) – Respite Services for Youth with SED and their Families (67)

Organizational Unit 9: Inpatient Services

Nature and Extent of Services: This cost center houses all costs associated with the provision of inpatient services.

Program Code	Program Name	Description	Allocation Method
37731	AHS COVID Response	Salaries, Contractual, Grant and Operating costs related to the AHS COVID response not funded by AHS base appropriations or federal grants. Indirect salary and fringe costs are not attributed to the CRF.	Direct to COVID Response
37732	COVID CRF Activity	Salaries, Contractual, Provider Payments, Grants and Operating costs related to the AHS COVID response Approved for Funding under COVID Relief Funding (CRF). Indirect salary and fringe costs are not attributed to the CRF.	Direct to COVID CRF
39851	Children's Health Insurance Plan (CHIP)	Children's Health Insurance Plan billings associated with children's mental health	Direct to CHIP
42611	HHS PRF Lost Revenue Support	Health and Human Services (HHS) issued Lost Revenue Support to the Vermont Psychiatric Care Hospital (VPCH) from HHS CARES Act Provider Relief Fund (PRF) for Providers. This support is from HHS PRF Phase I, intended to offset decreased census of Medicare fee-for-service (FFS) reimbursement. These monies may be used to offset lost revenues due to the coronavirus pandemic.	Direct to HHS PRF

Program Code	Program Name	Description	Allocation Method
42612	HHS PRF Safety Net Ops Support	Health and Human Services (HHS) issued Safety Net Program monies from their CARES Act Provider Relief Fund (PRF) for Providers, HHS Phase II. These monies issued to the Vermont Psychiatric Care Hospital (VPCH) are intended to support VPCH in their ability to maintain operations and remain a fully functional psychiatric care hospital throughout the Coronavirus pandemic.	Direct to HHS PRF
42647	Brattleboro Retreat – CRT Investment	Costs associated with CRT Billings at Brattleboro	Direct to Investments (STC-79) –Institution for Mental Disease Services: DMH (3) BR
42650	Brattleboro Retreat – CRT Medicaid	Costs associated with CRT Medicaid billings at Brattleboro Retreat	Direct to CRT Global Commitment
42785	Psych Inpatient – RRMC – GC Invest	Rutland Regional Medical Center – Costs associated with Level One Care	Direct to Investments (STC-79) – Acute Psychiatric Inpatient Services (13)
42786	Psych Inpatient –BR – GC Invest	Brattleboro Retreat - Costs associated with Level One Care	Direct to Investments (STC-79) – Institution for Mental Disease Services: DMH (3) BR
42787	Psych Inpatient – RRMC – GC XIX	Rutland Regional Medical Center – Costs associated with Level One Care Medicaid Billings – GC Medicaid	Direct to RRMC Psych Inpatient Medicaid
42795	Psych Inpatient – Brattleboro Medicaid	Brattleboro Retreat – Medicaid costs associated with Level One care	Direct to BR Psych Inpatient Medicaid
42942	Admin & Gen/Exec/BO/QA	Staff time and operating costs associated with administration of the Vermont Psychiatric Care Hospital (VPCH), including the Executive Office, QA, Admissions, Switchboard and other related services	Direct to Investments (STC-79) – Institution for Mental Disease Services: DMH (3) VPCH
42943	Adult Gen Routine Care	Staff time and operating costs associated with general routine patient care at VPCH	Direct to Investments (STC-79) – Institution for Mental Disease Services: DMH (3) VPCH
42944	Treatment Team	Staff time and operating costs associated with the VPCH Treatment Team	Direct to Investments (STC-79) – Institution for Mental Disease Services: DMH (3) VPCH

Program Code	Program Name	Description	Allocation Method
42945	Medical Records	Staff time and operating costs associated with medical records at the VPCH	Direct to Investments (STC-79) – Institution for Mental Disease Services: DMH (3) VPCH
42946	Nursing Administration	Staff time and operating costs associated with nursing administration and maintaining staffing levels at the VPCH	Allocated to direct Secure Res Recovery Operating (MTCR) and Adult General (VPCH) cost centers based on FTE count
42947	Ancillary & Laboratory Services	Staff time and operating costs associated with ancillary services at the VPCH	Direct to Investments (STC-79) – Institution for Mental Disease Services: DMH (3) VPCH
42948	Occupational Therapy	Staff time and operating costs associated with occupational therapy department at the VPCH	Direct to Investments (STC-79) – Institution for Mental Disease Services: DMH (3) VPCH
42949	Physical Therapy	Staff time and operating costs associated with physical therapy at the VPCH	Direct to Investments (STC-79) – Institution for Mental Disease Services: DMH (3) VPCH
42950	Pharmacy	Staff time and operating costs associated with pharmacy services at the VPCH	Direct to Investments (STC-79) – Institution for Mental Disease Services: DMH (3) VPCH
42951	Housekeeping	Staff time and operating costs associated with housekeeping at the VPCH	Direct to Investments (STC-79) – Institution for Mental Disease Services: DMH (3) VPCH
42952	Dietary	Staff time and operating costs associated with food service at the VPCH	Allocated to Secure Residential Recovery Operating (MTCR) and Adult General (VPCH) based on meal count
42953	Laundry and Linen	Operating costs associated with laundry and linen services at the VPCH	Direct to Investments (STC-79) – Institution for Mental Disease Services: DMH (3) VPCH
42954	Electronic Health Record – VPCH	Operating costs associated with the Electronic Health Record at VPCH	Direct to Investments (STC-79) – Institution for Mental Disease Services: DMH (3) VPCH
42955	Social Service Admin/Vol & Lib	Non-direct service staff time and operating costs associated with the social services, volunteer and library services at VPCH	Direct to Investments (STC-79) – Institution for Mental Disease Services: DMH (3) VPCH
42956	Psych Inpat – VPCH – GC Invest	Inpatient Psychiatric services provided to adult patients at VPCH – GC Investment.	Direct to Investments (STC-79) – Institution for Mental Disease Services: DMH (3) VPCH

X. STATISTICAL INFORMATION

AHS Secretary's Office

Annual results of the AHS Schedule of Expenditures of Federal Awards by Department:

Costs associated with both the Audit Unit and the Federal Funds Management Unit.

Periodic update based on benefitting program individuals per the IE&E approved IAPDU:

Costs associated with specific programs are allocated based on benefitting program individuals in the household calculated by the monthly number of caseloads averaged over a 12 month period ending June 30 per the IE&E approved IAPDU

Positions Across AHS:

Costs associated with the Office of the AHS Secretary and Staff, Operational Services, Budget Services Unit, General Operating Expenses, Miscellaneous Grants and Contracts, IT Agency General Staff Costs to support and benefit all AHS and have an agency-wide impact are allocated based on the number of positions Agency-wide.

Positions Across AHS Non-Institutional Staff:

Costs associated with the Policy Division.

Positions Across Non-Institutional AHS Staff:

Costs associated with Service Coordination grants provided service coordination for families and individuals referred through the State as short term or temporary lead case management and Direct Service Dollar grants that provide direct support and create community collaboration for individuals and families in need throughout the state are allocated based on the number of non-institutional staff Agency-wide.

Quarterly Allocation based on VTHR Hours across AHS to the Direct to MMIS, IE and HITECH (DDI only) Program Codes, CMS-MMIS/MES - DDI (90%), CMS-E&E/VIEWS DDI (90%), CMS HIT IAPD (90%):

Costs associated with specific program are allocated based on the quarterly VTHR hours during the quarter.

Quarterly VHC Enrollment for Global Commitment and Designated State Health Program (DSHP) (claim at 75% Medicaid FMAP), CHIP and QHP:

Costs associated with specific program are allocated based on the quarterly case count and enrollment numbers during the quarter.

Quarterly enrollment for GC, CHIP, and all other benefitting programs:

Costs associated with specific program are allocated based on the quarterly enrollment numbers during the quarter.

Quarterly update based on Case Count:

Costs associated with specific programs are allocated based on results of case count for each specific program during the quarter.

Quarterly update based on caseload:

Costs associated with specific programs are allocated based on results of case load for each specific program during the quarter.

Total Salaries:

Salaries and expenses of selected program are allocated across programs based on a ratio of total direct salary costs expended in the quarter by each respective program.

Department for Children and Families (DCF)

Blended IV-E Pent Rate:

Costs associated with the Foster Care program are allocated based on the percentage of custody and adoption cases during the quarter that are Title IV-E eligible.

ACCESS Case Count Between CHIP & Medicaid 50%:

Costs associated with specific programs are allocated based on the quarterly case count numbers during the quarter.

Case Count Between CHIP, VHC & Medicaid 50%:

Costs associated with specific programs are allocated based on the quarterly case count and enrollment numbers during the quarter.

Case Count Between CHIP, VHC & Medicaid 75%:

Costs associated with specific programs are allocated based on the quarterly case count and enrollment numbers during the quarter.

Central Processing Unit (CPU) Usage Commands for Applicable Programs:

Costs associated with maintaining the ACCESS and FAMIS IT systems are allocated based on system usage by programs administered through each mainframe.

Child Subsidy Case Count:

Costs associated with the administration of the Child Development Division are allocated based on the results of case counts for each benefitting program during the quarter.

CIS Encounter Data:

Costs associated with the administration of the Children's Integrated Services (CIS) are allocated based on the results of case counts for each benefitting program during the quarter.

Child Subsidy Duplicated Case Count:

Costs associated with the Child Development Division IT system, BFIS, are allocated based on the results of case counts for each benefitting program during the quarter.

Economic Services Duplicated Case Count:

Costs associated with the Application Document Processing Center (ADPC) and ACCESS mainframe are allocated based on the results of case counts for each benefitting program during the quarter.

Medicaid-Admin 50/50 Eligibility Rate for Targeted Case Management:

Costs associated with Targeted Case Management (TCM) activities are allocated based on the results of eligible case counts for TCM and General Fund during the quarter.

IV-D Cases vs. Non-IV-D Cases:

Costs associated with the administration of the Office of Child Support are allocated based on the results of case counts for each benefitting program during the quarter.

IV-D Customer Contacts vs. Non-IV-D Customer Contacts:

Costs associated with the administration of the Office of Child Support are allocated based on the results of and average IV-D contact for each benefitting program during the quarter.

Percentage of EA and GA Dollars Spent (Allocated to TANF and State General Fund):

Costs associated with the administration of the General Assistance program are allocated based on the results of case counts for each benefitting program during the quarter.

Percentage of Medicaid-Admin 50/50 and SCHIP Eligibles:

Costs associated with specific programs are allocated based on the percentage of eligible paid claims during the quarter.

Percentage of SCHIP Eligibles as compared to the total Medicaid-Admin 50/50 Eligibles for the quarter. SCHIP current FF:

Costs associated with specific programs are allocated based on the percentage of eligible paid claims during the quarter.

PU – Allocation based on percentage approved in IE&E IAPD All Benefitting Programs:

Costs associated with specific programs are allocated based on benefitting program caseloads for all programs calculated by the monthly number of caseloads averaged over a 12 month period ending June 30 per the IE&E approved IAPDU

PU – Allocation based on % approved in IE&E IAPD All Benefitting Programs:

Costs associated with specific programs are allocated based on benefitting program individuals for all programs calculated by the monthly number of individuals in the household averaged over a 12 month period ending June 30 per the IE&E approved IAPDU

PU – Allocation based on percentage approved in IE&E IAPD Healthcare Medicaid and CHIP:

Costs associated with specific programs are allocated based on benefitting program individuals for Healthcare Medicaid, CHIP, QHP calculated by the monthly number of individuals in the household averaged over a 12 month period ending June 30 per the IE&E approved IAPDU

PU – Allocation based on percentage approved in IE&E IAPD Reach Up Caseload:

Costs associated with specific programs are allocated based on benefitting program individuals for Healthcare Medicaid and CHIP, calculated by the monthly number of individuals in the household averaged over a 12 month period ending June 30 per the IE&E approved IAPDU.

PU - Cost of Independent Living:

Administrative costs associated with the Independent Living program are allocated based on total agreements to the Independent Living program

PU – Across Utility Eligibility:

Administrative costs associated with the Utility Eligibility program are allocated based on an agreed upon split between utility programs based off work level effort.

Quarterly Employee Count Across ESD District Office:

Costs associated with office space in each ESD district location are allocated based on the number of Long Term Care versus ESD employees occupying space during the quarter.

Quarterly Enrollment for Eligibility Systems and Staffing, Medicaid and CHIP:

Costs associated with specific programs are allocated based on the quarterly enrollment numbers during the quarter.

Quarterly Percentage of Fraud Investigations:

Costs associated with the Fraud Investigative Unit in ESD are allocated based on the percentage of investigations completed for each benefitting program during the quarter.

Reach Up Case Count (Reach Up, First, Ahead):

Costs associated with Job Retention Support Services, Reach Up Operations and Reach Up Quality Assurance, are allocated based on the results of case counts for each benefitting program during the quarter.

Results of Family Services Time Study:

Survey process that includes all the activities performed by the Family Services Division (FSD), District Social Workers within the Vermont Department for Children and Families (DCF). The Random Moment Time Study (RMTS) calculates the proportion of worker time spent on various activities then allocates salary costs to the various benefitting programs. This level of detail is required for DCF to participate in federal claiming efforts.

Results of Legal Time Study:

Excel tracking system that includes all the activities performed by the Assistant Attorney Generals (AAG). Costs associated with specific programs are allocated based on the results of hours spent on activities specific to Vermont Department for Children and Families (DCF) departments during the quarter.

Results of Economic Assistance Time Study:

Survey process that includes all the activities performed by the Economic Services Division (ESD), Benefit Programs Specialists (BPS) within the Vermont Department for Children and Families (DCF). The Random Moment Time Study (RMTS) calculates the proportion of worker time spent on various activities then allocates salary costs to the various benefitting programs. This level of detail is required for DCF to participate in federal claiming efforts.

TANF, SNAP Issue & LIHEAP:

Costs associated with the Electronic Benefit Transfer (EBT) Administrator are allocated based on the administrative fees paid for each program, during the quarter.

Title IV-E Caseload Count:

Costs associated with the adoption and foster care analysis and reporting system are allocated based on the count of custody, guardianship, and adoption cases during the quarter that are Title IV-E eligible.

Quarterly Count of Eligible Cases Across Title IV-E, Medicaid – Admin 50/50 & General Fund:

Costs associated with recruitment, placement, training, residential licensing and other administrative activities of the Foster Care program, are allocated based on the results of eligible cases during the quarter.

Title IV-E Adoption Assistance and Guardianship Assistance:

Costs associated with the Adoption and Guardianship Services Unit are allocated based on the percentage of custody and guardianship cases during the quarter that are Title IV-E eligible.

Title IV-E Eligibility Rate and Title IV-E Eligibility Rate (IV-E Training):

Costs associated with the training, case management and legal representation of the Foster Care program are allocated based on the Title IV-E eligible population in custody during the quarter.

Title IV-E Eligibility Rate and Title IV-E Eligibility Rate (IV-E Training)/(Enhanced):

Costs associated with the training, case management and legal representation of the Foster Care program are allocated based on the Title IV-E eligible population in custody during the quarter.

Household Count by Funding Sources:

Costs associated with Reach Up Case Management are allocated based on the funding eligibility of the population served during the quarter.

Total Salaries:

Salaries and expenses of selected programs are allocated across programs based on a ratio of total direct salary costs expended in the quarter by each respective program.

Quarterly ACH Count Across Reach Up, LIHEAP and SNAP:

Costs associated with the processing fees of Automated Clearing House (ACH's), are allocated based on the count of ACH transactions per program during the quarter.

Quarterly Check Count Across Reach Up, LIHEAP, SNAP and Medicaid-Admin 50/50:

Costs associated with the processing fees of cashing checks, are allocated based on the count of check transactions per program during the quarter.

Percentage of Social Security versus Medicaid-Admin 50/50 Costs:

Costs associated with the administration of the Disability Determination Services Division are allocated based on the percentage of eligible costs to each benefitting program during the quarter.

Cases Across Social Security and Medicaid-Admin 50/50:

Costs associated with the processing of medical cases are allocated based on the percentage of eligible cases to each benefitting program during the quarter.

Percentage Direct to SNAP Certified and Economic Case Count Across Reach Up:

Costs associated with dual program claim establishment cases are allocated based on the percentage of eligible costs to each benefitting program during the quarter.

Department of Disabilities, Aging and Independent Living

Total Cost:

Salaries and expenses of selected programs are allocated across divisions based on a ratio of total direct program costs expended in the quarter by each respective division.

Total Salaries:

Salaries and expenses of selected programs are allocated across divisions based on a ratio of total salary costs expended in the quarter by each respective division.

Method A1 “Salary Cost Allocation of Indirect Costs to Divisions”:

Salaries and expenses related to SWICAP and Commissioner’s Office are allocated across all DAIL Divisions based on a ratio of total salary costs expended in the quarter by DAIL staff.

Method A2 “Total Cost; Ratio of Total Direct Program Funds Expended in Quarter (ASD)”:

Salaries and expenses related to the Division Director and Administrative Staff are allocated based on a ratio of total direct program costs expended in the quarter by ASD.

Method A2 “Total Cost; Ratio of Total Direct Program Funds Expended in Quarter (Blind and Visually Impaired)”:

Salaries and expenses related to the Division Director and Administrative Staff are allocated based on a ratio of total direct program costs expended in the quarter by DBVI.

Method A2 “Total Cost; Ratio of Total Direct Program Funds Expended in Quarter (DS)”:

Salaries and expenses related to the Division Director and Administrative Staff are allocated based on a ratio of total direct program costs expended in the quarter by DDS.

Method A2 “Total Cost; Ratio of Total Direct Program Funds Expended in Quarter (Licensing and Protection)”:

Salaries and expenses related to the Division Director and Administrative Staff are allocated based on a ratio of total direct program costs expended in the quarter by DLP.

Method A2 “Total Cost; Ratio of Total Direct Program Funds Expended in Quarter (Voc Rehab)”:

Salaries and expenses related to the Division Director and Administrative Staff are allocated based on a ratio of total direct program costs expended in the quarter by Voc Rehab.

Method H “Costs for Buildings/Programs Requiring Inspections (Total Salary)”:

Expenses related to fire Safety prevention services performed by the Department of Public Safety, on behalf of the Division of Licensing and Protection, are allocated to all programs serving health care facilities within the division. Allocation is based on a ratio of total salary costs expended in the quarter by DLP.

Method I “Total Salaries; Salary & Expenses in Quarter – Director of Division of Licensing and Protection (Personal Services)”:

Salaries and expenses related to the Division Director and Administrative Staff within the Division of Licensing and Protection are allocated based on a ratio of total salary costs expended in the quarter by DLP.

Method J “Total Salaries; Salary & Expenses in Quarter – Licensure (Personal Services)”:

Salaries and expenses related to the Division Director and Nurse Survey Staff within the Division of Licensing and Protection, are allocated based on a ratio of total salary costs expended in the quarter by DLP.

Method M “Total Salaries; Percentage of Salary Dollars Directly Charged (DS) 43030”:

Salaries and expenses related to the Division Director and Administrative Staff are allocated based on a ratio of total salary costs expended in the quarter by DDS.

Method M “Total Salaries; Percentage of Salary Dollars Directly Charged (ASD) 43030”:

Salaries and expenses related to the Division Director and Administrative Staff are allocated based on a ratio of total salary costs expended in the quarter by ASD.

Method O “Persons Served in Quarter by ASD”:

Administrative expenses related to the Attendant Services Program are allocated to Title III-E, State Fund and Global Commitment Administration, based on number of persons served in the State Fund PDAC and Personal Services programs over the age 60, under the age 60, and total number of persons served in the Medicaid PDAC program, respectively.

Method Q “Number of ACCS Beds Paid by Title XIX Billed by 15th/Total ACCS Beds on 15th”:

Expenses related to the licensure of Level III Residential Care Homes are allocated to State Funds and Medicaid Administration based on a ratio of ACCS beds paid by Title XIX. The number of beds paid by Title XIX is a point in time statistic, as of the 15th day following the month being reported.

Method Q “Number of ACCS Beds Paid by Title XIX Billed by 15th/Total ACCS Beds on 15th - Travel”:

Travel expenses related to the licensure of Level III Residential Care Homes are allocated to State Funds and Medicaid Administration based on a ratio of ACCS beds paid by Title XIX. The number of beds paid by Title XIX is a point in time statistic, as of the 15th day following the month being reported.

Method R “Ratio of Total Direct Program Funds Expended in Quarter by Regional Staff (Voc Rehab)”:

Salaries and expenses related to the Division’s regional staff and operating expenses are allocated based on a ratio of total direct program costs expended in the quarter by Voc Rehab.

Department of Vermont Health Access

PU – Allocation based on % approved in IE&E IAPD All Benefiting Programs:

Costs associated with specific programs are allocated based on benefitting program individuals calculated by the monthly number of individuals in the household averaged over a 12 month period ending June 30 per the IE&E approved IAPDU

PU – Allocation based on % approved in IE&E IAPD Health Care Projects:

Costs associated with specific programs are allocated based on benefitting program individuals Healthcare Medicaid, CHIP, QHP calculated by the monthly number of individuals in the household averaged over a 12 month period ending June 30 per the IE&E approved IAPDU

PU – Allocation based on % approved in IE&E IAPD Healthcare Medicaid and CHIP:

Costs associated with specific programs are allocated based on benefitting program individuals for Healthcare Medicaid and CHIP, calculated by the monthly number of individuals in the household averaged over a 12 month period ending June 30 per the IE&E approved IAPDU.

PU – Allocation based on % approved in IE&E IAPD Reach Up Caseload:

Costs associated with specific programs are allocated based on benefitting program individuals for Reach Up calculated by the monthly number of individuals in the household averaged over a 12 month period ending June 30 per the IE&E approved IAPDU

PU – CMS HIT 9027 & HIT Fund 1069:

This method is used to allocate contractual costs for Health Information Exchange contracts, specifically agreements using HIT Fair Share funds. It is updated periodically per the IAPD Program Code allocation guide sent by AHS Central Office, and a change is only made if indicated in red font.

PU – Investment Vermont Blueprint for Health (51):

This method is used for Administrative and Contractual costs for the DVHA Blueprint for Health Program. This attributed population distribution is based on clients receiving services from the Blueprint providers. It has been set up as a periodic update if a decision is made to change it.

PU - Investment VITL/HIT/HIE/HCR (8):

This method is used for Health Care Reform and HIT Grants and Contracts. It is dictated by AHS Central Office – the exception is that the “**Investment** – Vermont Blueprint for Health” final receiver is replaced by “**Investment** - Vermont Information Technology Leaders/HIT/HIE/HCR.”

PU - MMIS, E&E, CMS-HIT:

This allocation is used for PMO Staff and Contractual expenses. It is updated periodically per the IAPD Program Code allocation guide sent by AHS Central Office, and a change is only made if indicated in red font.

QU - Quarterly combined AHS and VHC Enrollment for Global Commitment, CHIP, Designated State Health Programs (DSHP) and QHP (Enrollment Broker Stat):

This method is used to allocate costs to DVHA’s Enrollment Broker Services contract. It is updated every quarter according to the average enrollment count for CHIP, Global Commitment, and QHP populations specifically with Vermont Premium Assistance (VPA). The source data comes from the VHC Effectuation Report and AHS Central Office Enrollment Report.

QU - Quarterly Enrollment for Global Commitment, CHIP, and all other benefiting programs:

This method is used for the admin costs of a variety of different units within DVHA, including: Data Unit, Program Integrity, Clinical Unit, VCCI, the Reimbursement unit, etc. This data is updated quarterly according to the average enrollment count for Global Commitment, CHIP and QHP populations without VPA. The source data comes from the VHC Effectuation Report and AHS Central Office Enrollment Report.

QU - Quarterly number of paid claims for Global Commitment, Medicaid – Admin 50/50 Line 49, CHIP, and All Other benefiting Programs:

This method is used to allocate dollars paid to DVHA's non-certified Fiscal Intermediary. The method is updated quarterly and utilizes paid claim counts to Global Commitment and CHIP. The data is sourced from Hewlett-Packard Enterprise's Draw Summary files.

QU - Quarterly number of paid claims for Global Commitment, CHIP, and All Other benefiting Programs:

This method is used to allocate dollars paid to DVHA's Fiscal Intermediary. The method is updated quarterly and utilizes paid claim counts to Global Commitment and CHIP. The data is sourced from Hewlett-Packard Enterprise's Draw Summary files.

QU - Quarterly number of Pharmacy Claims paid for Global Commitment, CHIP, and All Other benefiting Programs:

This method is used to allocate costs to the DVHA Pharmacy unit and Pharmacy Benefit Manager. The method is updated quarterly and utilizes pharmacy paid claim count to Global Commitment and CHIP. The data is sourced from an MMIS-based query that is run by the DVHA Business Office.

QU - Quarterly VHC enrollment for GC, DSHP (75% FMAP), CHIP and QHP:

This method is similar to "Case Count between CHIP, VHC, and Medicaid 75%" with the exception that the final receiver is labeled "OAPD" and is used for OAPD related contractual and staff costs.

QU - Quarterly VHC Enrollment for Global Commitment, CHIP, Designated State Health Programs (DSHP) and QHP:

This method is used to allocate costs to DVHA VHC Operations program codes. This data is updated quarterly according to the average enrollment count for Global Commitment, CHIP and QHP populations with VPA. The source data comes exclusively from the VHC Effectuation Report.

QU - Quarterly VHC enrollment for MAGI and DSHP (90/10) and QHP Level 1C:

This allocation method is used for Exchange Level 1 and Level 2 EBCP Contracts and Staff. The data is updated quarterly according to the average enrollment of QHP without VPA (allocating to Level 1C Final Receiver). A second line contains Medicaid, CHIP, and QHP with VPA which allocates to a 90/10 Integrated Eligibility IAPD. The source data comes exclusively from the VHC Effectuation Report.

Results of HAEEU Random Moment Time Study:

Due to the varying nature of HAEEU's work, CMS and AHS Central Office agreed to the utilization of a Random Moment Time Study (RMTS) to allocate staff costs based activity. Each activity corresponds with a specific set of funding sources by population or by direct activity type. Throughout the quarter HAEEU staff are required to populate a randomized study and are prompted with questions about their most recent activities. These Sample Results from EasyRMTS™ feed into a spreadsheet that is used to manually populate intermediate codes in AlloCAP™ by activity type. A designated HAEEU supervisor reviews subsample responses throughout the quarter and invalidates incorrect responses. Based on the percentage splits in the intermediate codes, the funding is broken out by final receiver and program code. The data source for these samples is EasyRMTS™, and the data is uploaded quarterly. It becomes available on the first business day of the month after the end of a quarter.

Results of HAEU Random Moment Time Study - Not Enhanced:

This allocation method is identical to the one described above, with the exception that only non-enhanced Global Commitment activities are included in the data. Some examples of enhanced activities NOT included in the data are VHC eligibility determinations, case reviews, eligibility notices, etc. This method is updated quarterly, and the data source for samples is EasyRMTS™.

Total hours across all program codes:

This allocation method is used to distributed indirect costs for AHS Central Office. Based on a distribution of the DVHA staff hours per program code, the AlloCAP™ system is set up to group those codes by the appropriate Final Receiver. This data is updated quarterly, and is populated by the State of Vermont's VTHR system data.

Total hours across all program - less BO:

This allocation method is used for the DVHA Business Office and functions as described above, however the hours from the Business Office itself are removed as to not skew the distribution.

Total hours across all program - less Commissioner's Office:

This allocation method is used for the DVHA Commissioner's Office and functions as described above, however the hours from the Commissioner's Office itself are removed as to not skew the distribution.

Total hours across all program - less PI:

This allocation method is used for the DVHA Program Improvement and functions as described above, however the hours from the Program Improvement itself are removed as to not skew the distribution.

Total hours across DVHA program - less DVHA Systems Staff:

This allocation method is used for the DVHA Systems Staff and functions as described above, however the hours from the DVHA Systems Staff itself are removed as to not skew the distribution

Department of Health

Allocated to Investments (STC-79) - Emergency Medical Services (19) and to State Funds based on the Medicaid, Uninsured, and Underinsured, share of total state population:

Allocated to Investments and state funds per AHSCO determined rate.

Allocated to Investments (STC-79) - Health Laboratory (31) and to State Funds based on the Medicaid, Uninsured, and Underinsured, share of total state population:

Allocated to Investments and state funds per AHSCO determined rate.

Allocated to Investments (STC-79) - Fluoride Treatment (38) and to State Funds based on the Medicaid, Uninsured, and Underinsured, share of total state population:

Allocated to Investments and state funds per AHSCO determined rate.

Allocated to Investments (STC-79) - Health Research and Statistics (39) and to State Funds based on the Medicaid, Uninsured, and Underinsured, share of total state population:

Allocated to Investments and state funds per AHSCO determined rate.

Allocated to Investments (STC-79) - Epidemiology (40) and to State Funds based on the Medicaid, Uninsured, and Underinsured, share of total state population:

Allocated to Investments and state funds per AHSCO determined rate.

Allocated to Investments (STC-79) - Statewide Tobacco Cessation (76) based on the Medicaid, Uninsured, and Underinsured, share of total state population:

Allocated to Investments and state funds per AHSCO determined rate.

Allocated to Immunization and to Medicaid Admin based on the percent of Immunization Registry records that pertain to Medicaid eligible persons Allocated to Medicaid Admin 50/50 based on the percent of quarterly Immunization Registry records that pertain to Medicaid eligible persons. Remainder allocated to CDC Immunization Grant.

Allocated to Medicaid Admin based on the percentage of the State's population on Medicaid, and then to Investments (STC-79) - Poison Control (48) and to State Funds based on the Medicaid, Uninsured, and Underinsured, share of total state population:

Allocated to Medicaid Admin based on Medicaid eligible population as a % of the total state population. Remainder allocated to Investments and state funds per AHSCO determined rate.

Allocated 50% to Investments (STC-79) - Patient Safety - Adverse Events (47) and 50% to State Funds:

Allocated per legislative budget directive.

Allocated to Investments (STC-79) - TB Medical Services (74) and to State Funds based on the Medicaid enrolled percent of total TB Patients:

Medicaid eligibility rate based on Medicaid clients as percent of total clients served by the TB program.

Allocated to Tuberculosis Control and Investments (STC-79) - TB Medical Services (74) based on availability of Tuberculosis Control grant award:

Expenses are charged direct to Tuberculosis Control Grant first. If those funds are exhausted, the remaining quarterly expenses are allocated to Investments.

Allocated between Medicaid Administration and Substance Abuse Block Grant based on the quarterly Medicaid eligibility rate for ADAP clients:

Medicaid eligibility rate based on Medicaid clients as percent of total clients served by the ADAP preferred provider network, and as reported to VDH by these providers.

Allocated Between Investments (STC-79) - VT Blueprint for Health (44) and Medicaid Administration (Based on percentages of Medicaid attributed population of patients served by Blueprint Patient Centered Medical Homes (PCMHs)):

Allocated to Medicaid Admin based on Medicaid eligible population as a percentage of the total state population, remainder to Investments.

Allocated to Breastfeeding Peer Counselor Project and to Investments (STC-79) - WIC Coverage (37) based on availability of WIC Breastfeeding Peer Counseling grant award:

Expenses are charged direct to Breastfeeding Peer Counselor Project grant first. If those funds are exhausted, the remaining quarterly expenses are charged to Investments.

Allocated to Medicaid Administration and to WIC Administration based on Medicaid Eligibility Rate for WIC Clients:

Medicaid eligibility rate is based on Medicaid enrollees as percent of total clients served by WIC clinics in the quarter.

Allocated to Substance Abuse Block Grant and to Investments (STC-79) - Substance Use Disorder Treatment (30) based on availability of Substance Abuse Block Grant funding:

Expenses are charged direct to Substance Abuse Block Grant first. If those funds are exhausted, the remaining quarterly expenses are allocated to Investments and state funds per AHSCO determined rate.

Allocated to Substance Abuse Grant and Medicaid Admin based on Medicaid allowable share of costs:

The Medicaid allowable share of costs is based on the number of Medicaid eligible students as a percent of the entire student population in the supervisory union or district.

Allocated to WIC Admin and Investments (STC-79) - WIC Coverage (37) based on availability of WIC Admin grant award:

Expenses are charged direct to WIC Administration grant first. If those funds are exhausted, the remaining quarterly expenses are charged to Investments.

Allocated to Lead Poisoning Prevention based on available funds, then to Investments (STC-79) - Healthy Homes and Lead Poisoning Prevention Program (49) Expenses are charged to Lead Poisoning Prevention grant first. If those funds are exhausted, the remaining quarterly expenses are charged to Investments.

Allocated to Medicaid Administration based on the quarterly Medicaid eligibility rate for ADAP clients, then to Substance Abuse Block Grant and to Investments (STC-79) - Substance Use Disorder Treatment (30) based on availability of Substance Abuse Block Grant funding. Medicaid eligibility rate based on Medicaid clients as percent of total clients served by the ADAP preferred provider network, and as reported to VDH by these providers. Remaining expenses are charged to Substance Abuse Block Grant first. If those funds are exhausted, the remaining quarterly expenses are allocated to Investments and state funds per AHSCO determined rate.

Allocated to Public Health Emergency Preparedness based on available funds, then to Investments (STC-79) - Epidemiology (40) and to State Funds based on the Medicaid, Uninsured, and Underinsured, share of total state population. Expenses are charged to Public Health Emergency Preparedness first. If those funds are exhausted, the remaining quarterly expenses are allocated to Investments and state funds per AHSCO determined rate.

Allocated to state funds based on availability of state funding, then to Investments (STC-79) - Recovery Centers (17) Expenses are charged to state funds first. If those funds are exhausted, the remaining quarterly expenses are charged to Investments.

Allocated to Substance Abuse Block Grant and to General Fund based on availability of Substance Abuse Block Grant funding. Expenses are charged to Substance Abuse Block Grant first. If those funds are exhausted, the remaining quarterly expenses are allocated to state funds.

Allocated to Substance Abuse Grant based on available funds, then to State Opioid Response (SOR) Expenses are charged to Substance Abuse Block Grant first. If those funds are exhausted, the remaining quarterly expenses are allocated to State Opioid Response Grant.

~~**Allocated to Public Health Emergency Response—Crisis COVID-19 then to ELC CARES and then to ELC Enhancing Detection based on available funds.** Expenses are charged to Public Health Emergency Response—Crisis COVID-19 first. When those funds are exhausted, expenses are charged to ELC CARES. When those funds are exhausted, expenses are charged to ELC Enhancing Detection.~~

Allocated to ELC CARES and then to ELC Enhancing Detection based on available funds. Expenses are charged to ELC CARES first. If those funds are exhausted, the remaining quarterly expenses are allocated to ELC Enhancing Detection.

Allocated to COVID-19 Vaccination Program – IZ and then to ELC Enhancing Detection based on available funds. Expenses are charged to COVID-19 Vaccination Program – IZ first. If those funds are exhausted, the remaining quarterly expenses are allocated to ELC Enhancing Detection.

Allocated to CMS-HIT IAPD (90%) & VDH HIT State fair share per approved HIT IAPD. Per the IAPD Program Code allocation guide sent by AHS Central Office

Allocated to Pregnancy Risk Assessment Monitoring based on available funds, then to Investments (STC-79) - Health Research and Statistics (39) and to State Funds based on the Medicaid, Uninsured, and Underinsured, share of total state population. Expenses are charged direct to VT Pregnancy Risk Assessment Monitoring System Grant first. If those funds are exhausted, the remaining quarterly expenses are allocated to Investments and state funds per AHSCO determined rate.

Allocated to State Systems Development Initiative (SSDI) based on available funds, then to Investments (STC-79) - Health Research and Statistics (39) and to State Funds based on the Medicaid, Uninsured, and Underinsured, share of total state population. Expenses are charged direct to MCH Set-Aside SSDI Grant first. If those funds are exhausted, the remaining quarterly expenses are allocated to Investments and state funds per AHSCO determined rate.

Total Salaries Across ADAP Program:

Expenses related to ADAP Administration are allocated based on a ratio of total salary costs expended in ADAP in the quarter by VDH staff.

Total Salaries Across Environmental Health:

Expenses related to Environmental Health Administration are allocated based on a ratio of total salary costs expended in Environmental Health in the quarter by VDH staff.

Total Salaries Across Health Promotion & Disease Prevention:

Expenses related to Health Promotion & Disease Prevention Administration are allocated based on a ratio of total salary costs expended in Health Promotion & Disease Prevention in the quarter by VDH staff.

Total Salaries Across Health Surveillance Program:

Expenses related to Health Surveillance Administration are allocated based on a ratio of total salary costs expended in Health Surveillance in the quarter by VDH staff.

Total Salaries Across MCH:

Expenses related to MCH Administration are allocated based on a ratio of total salary costs expended in MCH in the quarter by VDH staff.

Total Salaries across Emergency Preparedness. Expenses related to **Emergency** Preparedness Administration are allocated based on a ratio of total salary costs expended in **Emergency** Preparedness in the quarter by VDH staff..

Total Salaries Across OLH:

Expenses related to OLH Administration are allocated based on a ratio of total salary costs expended in OLH in the quarter by VDH staff.

Total Salaries Across VDH:

Expenses related to AHSCO and VDH Administration are allocated based on a ratio of total salary costs expended in the quarter by all VDH staff.

Department of Mental Health

Allocated to direct Secure Res Recovery Operating (MTCR) and Adult General (VPCH) cost centers based on FTE count:

This statistic allocates costs of staff time associated with VPCH Nursing Administration to MTCR based on # of FTE of direct care staff at each facility.

Allocated to direct Secure Res Recovery Operating (MTCR) and Adult General (VPCH) cost centers based on meal count:

This statistic allocates costs associated with VPCH dietary costs to MTCR based on # of meals for the facility.

Full Time Equivalent Count across Housing, Utilization Review, and Employment Supports:

This statistic is the allocation of 42305 costs to 42015, 42306, and 42648 by FTE count in each program code.

Mental Health Distribution for Entire System of Care:

This statistic allocates costs from 42014 to all receivers that are in that statistic as a percentage of each receiver.

Mental Health Distribution Including Community Care:

This statistic allocates costs from 42015 to all receivers that are in that statistic as a percentage of each receiver.

Statewide Medicaid Eligibility Rate:

This statistic allocates 42301, 42302, and 42306 to Global Commitment program vs MCO Investment by patient by new admissions to level 1 for the quarter.

Total Cost of All Adult Programs:

42648 is allocated to all adult programs. This statistic is created from actual quarterly cost from department dept Id 3150070500. It is spread as a percentage of the total costs in 3150070500.

Total Cost of All Children's Programs, Including Community Health:

42649 is allocated to all children's programs. This statistic is created from actual quarterly cost from department dept Id 3150070600. It is spread as a percentage of the total costs in 3150070600.

Total Costs of All Inpatient Programs:

42321 is allocated to all inpatient programs. This statistic is created from actual quarterly cost from department dept Id 3150070300, 3150070700, and 3150070800. It is spread as a percentage of the total costs in 3150070300, 3150070700, and 3150070800.

Total Salaries across DMH Staff:

AHS indirect costs are allocated by this statistic. Costs are provided by AHS.

XI. TIME TRACKING AND TIME STUDY INFORMATION**a. DCF ESD Activity Instructions**

No updates have been made since previously submitted in **December** 2020.

DCF ESD Matrix

No updates have been made since previously submitted in **December** 2020.

DCF ESD Procedures

No updates have been made since previously submitted in **December** 2020.

DCF ESD Training Guide

No updates have been made since previously submitted in **December** 2020.

b. DCF FSD Activity Instructions and Staff Guide

No updates have been made since previously submitted in **December** 2020.

DCF FSD Matrix

No updates have been made since previously submitted in **December** 2020.

DCF FSD Procedures Manual

No updates have been made since previously submitted in **December** 2020.

DCF FSD RMTS Training

No updates have been made since previously submitted in **December** 2020.

c. VDH MAC Activity Instructions

No updates have been made since previously submitted in **December** 2020.

VDH MAC Procedures

No updates have been made since previously submitted in **December** 2020.

VDH CAS Approval

No updates have been made since previously submitted in **December** 2020.

d. DVHA HAEU Activity Instructions

No updates have been made since previously submitted in **December** 2020.

DVHA HAEU Matrix

No updates have been made since previously submitted in **December** 2020.

DVHA HAEU Procedures

Current updated dated 12/31/2020

Random Moment Time Study

Why Do We Complete a Time Study?

- ◆ The time study is continuous.
- ◆ Federally approved process where participants are emailed short surveys and asked to indicate what they were doing at an assigned time through a series of questions.
- ◆ The time study is required to determine the amount of time spent on various activities.

RMTS Myths

- ◆ The study is not:
 - ◇ a “big brother” tool to monitor workers.
 - ◇ job performance evaluation tool.
 - ◇ used to determine what a single worker is doing throughout the day.
- ◆ No answer is better than another.

The *right* answer is what you happened to be doing at the time of your moment.

A large, stylized red 'X' character with a face, arms, and legs. It has large, white eyes with black pupils and a small, downturned mouth. Its right hand is raised, pointing upwards with the index finger. A green speech bubble with a white border is positioned above its head, containing the text.

Account Setup

- ◆ You will receive an email when you are added to the system.
 - ◇ The subject of the e-mail will read: **“You Have Been Added to the Vermont DVHA HAEU Random Moment Time Study”**

- ◆ The email will contain a temporary password. The temporary password is valid for 48 hours.

- ◆ Your username will be included in the email. Log in to the system using the temporary password provided.

- ◆ Complete the security questions and set up your password.

Example: Initial Account Setup Email

From: vtdvhahaeu@pcgus.com

Date: December 1, 2020 at 9:06:30 AM EST

To:

Subject: You Have Been Added to the VT DVHA HAEU Random Moment Time Study

Hello,

This is to notify you that you have been added to the VT DVHA HAEU Random Moment Time Study.

Your username is **VTDVHAHAEU2**

Your temporary password is: eETLOt=6

This temporary password will expire in 48 hours. If you do not set up your account within 48 hours of this email, you must select the forgot password link on the EasyRMTS™ login screen to get a new temporary password.

Please logon to <https://www.easyrmtspcg.com/> to set up your account and password. You can click on the website link in this email or type the address into your web browser.

If you have any questions, please contact your PCG administrator at vtdvhahaeu@pcgus.com.

Example: Login Page

EasyRMTS™
Random Moment Sampling Software

USERNAME
VTDVHAHAEUJ

PASSWORD
.....

[Login to My Account](#)

[I forgot my password](#)

COPYRIGHT © 2010-2020 PUBLIC CONSULTING GROUP
ALL RIGHTS RESERVED.

PCG's web-based random moment sampling software, EasyRMTS™, is a proprietary random moment sampling tool that is used to conduct statistically valid random moment time studies (RMTS) of a group of workers. EasyRMTS™ uses a decision-tree question design that allows each time study to be set up in a way that ensures participants select only valid combinations of programs and activities.

PCG's EasyRMTS™ system has many features, including but not limited to:

- Decision-tree response process.
- Flexible sample parameters (e.g., number of moments, sample response times, etc.).
- Ability to set multiple reminders and cc supervisors.
- User-friendly calendar functionality.
- Ability to set multiple work schedules and time zones.
- Configurable administrator dashboard.
- Approved random moment generation algorithm.
- Automated sub-sample process.
- Quality control checks when recording responses.
- Standard reports that meet result tabulation and monitoring needs.
- Customized reports.
- Customized, detailed user manual.
- Secure website and data transfer.
- Secure login credentials.
- Configurable roles and user access permissions.
- Extensive data back-up and disaster recovery plan.

Remember!

Your temporary password is only valid for 48 hours. If your password has expired, enter your username and click on the “I forgot my password link”

Security Questions and Password Setup

- ◆ Answer three security questions
- ◆ Set up password
- ◆ Passwords need to be changed every 90 days

Welcome to EasyRMTS™

Please select your security questions and enter your responses

QUESTION 1 *

ANSWER 1 *

QUESTION 2 *

ANSWER 2 *

QUESTION 3 *

ANSWER 3 *

Please set your permanent password

NEW PASSWORD *

CONFIRM NEW PASSWORD *

Password should meet the following rules

- Passwords do not match!
- Needs at least 8 characters.
- Needs at least one uppercase character.
- Needs at least one special character.
- Needs at least one digit.
- Needs at least one lowercase character.

SUBMIT

Example: Lock Out Warning

EasyRMTS™
Random Moment Sampling Software

USERNAME

PASSWORD

You have made 4 unsuccessful attempts to login. Your account will be locked out after a 5th unsuccessful attempt. To avoid getting locked out, you may reset your password using the 'Forgot Password' link provided on the EasyRMTS™ login screen.

[Login to My Account](#)

[I forgot my password](#)

COPYRIGHT © 2010-2020 PUBLIC CONSULTING GROUP
ALL RIGHTS RESERVED.
VER 26.0

PCG's web-based random moment sampling software, EasyRMTS™, is a proprietary random moment sampling tool that is used to conduct statistically valid random moment time studies (RMTS) of a group of workers. EasyRMTS™ uses a decision-tree question design that allows each time study to be set up in a way that ensures participants select only valid combinations of programs and activities.

PCG's EasyRMTS™ system has many features, including but not limited to:

- Decision-tree response process.
- Flexible sample parameters (e.g., number of moments, sample response times, etc.).
- Ability to set multiple reminders and co-supervisors.
- User-friendly calendar functionality.
- Ability to set multiple time schedules and time zones.
- Configurable administrator dashboard.
- Approved random moment generation algorithm.
- Automated sub-sample process.
- Quality control checks when recording responses.
- Standard reports that meet result tabulation and monitoring needs.
- Customized reports.
- Customized, detailed user manual.
- Secure website and data transfer.
- Secure login credentials.
- Configurable roles and user access permissions.
- Extensive data back-up and disaster recovery plan.

You will be locked out if the password is entered incorrectly 5 consecutive times. You will receive a warning notification if you have entered the wrong password 4 times.

To avoid getting locked out, reset your password by selecting the "I forgot my password" button. This will email you a new temporary password.

What Should I Do If I am Locked Out?

EasyRMTS™
Random Moment Sampling Software

USERNAME

PASSWORD

Your account has been locked out due to 5 unsuccessful login attempts. Please contact Public Consulting Group RMTS@pcgus.com.

[Login to My Account](#)

[I forgot my password](#)

Welcome to RMTS ×

Too many attempts to the security questions have been made. Please contact the administrative team to reset security questions.

[CLOSE](#)

Contact
AHS.DCFHAEUSupervisor@vermont.gov,
vtdvhahaeu@pcgus.com
or call (866) 912-2984

E-mail Based System Overview

1. The time study participant receives an e-mail that contains information that they have been selected to complete a random moment for Vermont DCF.

The subject of the e-mail will read: "URGENT! TIME SENSITIVE RMTS RESPONSE REQUIRED."

2. The participant logs on to <https://easyrmtspcg.com> using the username provided in the e-mail. This link is contained in the e-mail.

The RMTS e-mail participants receive comes from vtDVhahaeu@pcgus.com.

3. Once the participant is logged in, s/he selects the specific moment to respond to. (if there are multiple outstanding moments, each moment will be listed).

4. The first question will always ask "Were you working on a Case or on behalf of a current or potential customer at the time of your moment?"

5. If the participants selects Yes to the first question, the participant is prompted to select "Which eligibility system were you working in at the time of your moment?"

E-mail Based System Overview

6. Next, the participant is prompted to select the activity s/he was working on. It is important to select the activity that best represents what you were doing and NOT the type of case or the funding source you think you are supporting. S/he selects the applicable activity category from the drop-down list and selects “Next”.
7. The participant may be asked to provide a Case ID (Contact ID from VHC or UID from ACCESS) or a description, depending on the answers s/he previously provided.
8. The participant “submits” the response once the survey has been completed.

The moment must be answered within 72 hours. If the moment is not answered in the given time frame, it expires and CANNOT be answered

** You will receive a 24- and 48-hour reminder if you have not responded beforehand*

Example: Email Format

URGENT! TIME SENSITIVE RMTS RESPONSE REQUIRED

To  vtdvhahaeu

 Reply
  Reply All
  Forward
 

Mon 11/30/2020 1:44 PM

[EXTERNAL EMAIL] Be cautious when clicking links or opening attachments.

Hello,

This is to notify you that you have been randomly selected to complete a random moment time study (RMTS) for the Vermont Department of Vermont Health Access.

The date and time of your moment is 11/30/20 01:05 PM

Your username is VTDVHAHAEU

If you have forgotten your password, or your temporary password has expired, please click "Forgot my password" on the login screen and

You will receive a reminder of your sampled moment after 24 hours and 48 hours if you have not yet responded to the moment.

Please logon to <https://www.easyrmtspcg.com/> to access your moment after the selected time. You can click on the website link or type the address into your web browser.

Copy and paste the username rather than typing it in.

If you have any questions, please email AHS.DCFHAEUSupervisor@state.vt.us or vtdvhahaeu@pcgus.com, or call 866-912-2984, or call 866-912-2983. Please note it may take up to nine rings to reach the voicemail. If you do leave a voicemail, we will return your call as soon as possible.

Thank you!

Select the Link in the e-mail:

<https://easyrmtspcg.com/>

Participant Dashboard

- ◆ The participant dashboard provides users with access to multiple pieces of information at once
- ◆ The dashboard contains:
 - ◇ The list of outstanding moments
 - ◇ Time study instructions and important messages regarding the time study
 - ◇ Important Dates
 - ◇ Participant reports
 - ◇ Training documents

Participant Dashboard

EasyRMTS
Random Moment Sampling Software

INSTANCE VT DVHA HAEU Log Out VTDVHAHAEU

Client Dashboard

Moments

11/24/2020 07:04 PM
11/24/2020 07:05 PM
11/24/2020 07:19 PM
11/24/2020 07:22 PM
11/24/2020 07:25 PM
11/24/2020 07:33 PM
11/24/2020 07:34 PM

Instructions

Welcome to the Vermont Department of Vermont Health Access Health Access Eligibility Unit Random Moment Time Study (RMTS). This will only take a few minutes of your time. If you have questions regarding RMTS at any time, please email AHS.DCFHAEUSupervisor@state.vt.us or vtdvhahaue@pcgus.com or call the helpline at (866)912-2984.

Important Dates

No Dates at this time

Reports

Hours Detail Report **Go**

Site News

Welcome to the redesigned EasyRMTS™! If you have any questions or concerns please reach out to your PCG administrator.

Training

Compliance Training Document
No Training Document available to download

Additional Training Document
No Training Document available to download

VERMONT'S HEALTH ACCESS ELIGIBILITY & ENROLLMENT UNIT

Moment List and Available Documents

Moments
11/24/2020 07:04 PM
11/24/2020 07:05 PM
11/24/2020 07:19 PM
11/24/2020 07:22 PM
11/24/2020 07:26 PM

Any Moment that is *open* (not answered within 72 hours) will be listed here

You can only respond to one moment at a time

To answer a moment, click on the link

Training

Compliance Training Document

No Training Document available to download

Additional Training Document

RMTS Activities

RMTS Activities

RMTS Training

Links to the Activity Description document and this training document are available

Initial Question

Select if your activity was customer related or not,
then select Next to Continue

Program Category Screen

Depending on whether the activity is customer related or not, as chosen on the previous screen, you will be guided to your second question

Activity Category Screen

Moment Response – 11/24/2020 07:04 PM

Please select the VHC activity you were performing at the time of your moment.

- Collection, Review, and Reconciliation of Application and Data
- Processing Change of Circumstances and/or Updating a Case
- Issuing Eligibility Notices to Customers
- On-going Case Reviews or Renewals
- Processing Cases for Eligibility Determinations
- Customer Service and E-mail/Portal Response Processing related to Eligibility Determination Issues
- Customer Service Response Processing related to General Processing Issues (not related to Eligibility Determinations)
- Documenting, Initiating, Answering Case-related Questions for, or Testifying about Appeals (for the Appeals Unit to Process)
- On-going Case Maintenance related to Plan Choice, including Referring Customers to Carriers
- Policy Development and Research related to Eligibility Determination Standards and Methodologies
- Phone-based Assistance to Fill Out Applications
- Referring Customers to Navigators
- General Outreach and Marketing Activities, related to Open Enrollment
- Premium Tax Credit Form (1095-A) Processing
- Referrals to Medicaid and/or Medical/Behavioral Health Services
- Referrals to Non-Medicaid/Non-Medical, Community Services

Previous

Next

Depending on
your previous
answer, you
may then be
asked to select
the specific
activity you
were
performing

Moment Response

EasyRMTS™
Random Moment Sampling Software

INSTANCE VT DVHA HAEU

Moment Response - 11/24/2020 07:04 PM

Please provide the client's Contact ID from VHC.

Previous Next

After selecting the customer related activity you were performing, you will be required to provide a customer identifier:

- VHC – Contact ID
- ACCESS – UID

Moment Response

Moment Response - 12/01/2020 10:51 AM

Please provide a description of your activity.

Previous

Next

If your activity is not customer related, you will be asked to describe the activity you were performing in your own words

Moment Submit Screen

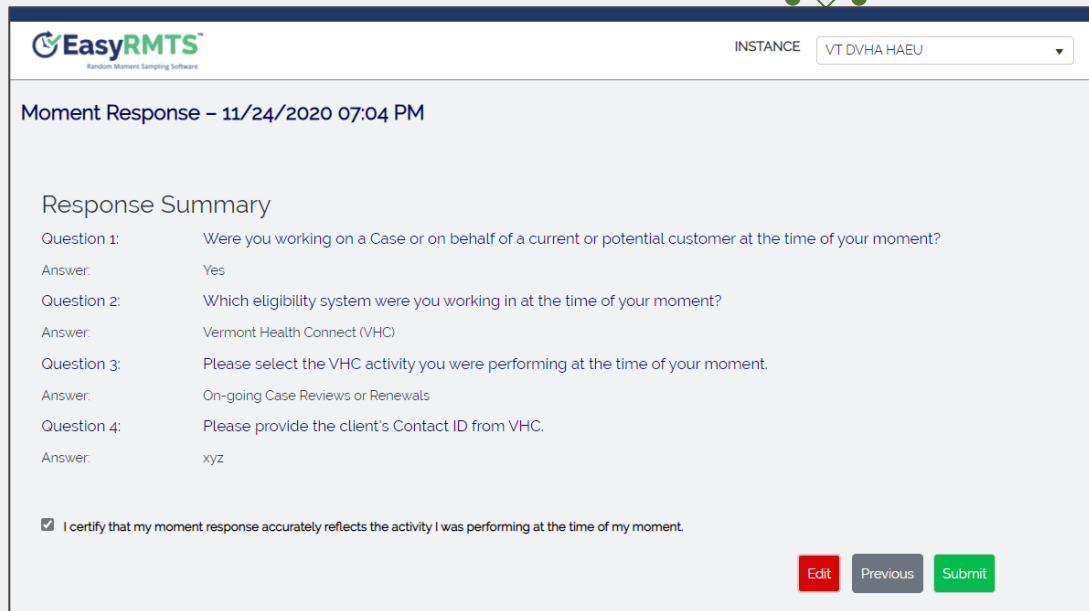

EasyRMTS
Random Moment Sampling Software

INSTANCE VT DVHA HAEU

Moment Response - 11/24/2020 07:04 PM

Response Summary

Question 1: Were you working on a Case or on behalf of a current or potential customer at the time of your moment?
Answer: Yes

Question 2: Which eligibility system were you working in at the time of your moment?
Answer: Vermont Health Connect (VHC)

Question 3: Please select the VHC activity you were performing at the time of your moment.
Answer: On-going Case Reviews or Renewals

Question 4: Please provide the client's Contact ID from VHC.
Answer: xyz

I certify that my moment response accurately reflects the activity I was performing at the time of my moment.

Edit Previous Submit

If your response is incorrect, please select the edit button and you will be able to start over from the initial question to make the appropriate edits

Example: Moment Submit Screen

**YOU MUST SELECT THE
SUBMIT BUTTON TO
COMPLETE THE SURVEY**

If the response is
accurate, check the
box and then select
Submit

EasyRMTS
Random Moment Sampling Software

INSTANCE VT DVHA HAEU

Moment Response – 11/24/2020 07:04 PM

Response Summary

Question 1: Were you working on a Case or on behalf of a current or potential customer at the time of your moment?
Answer: Yes

Question 2: Which eligibility system were you working in at the time of your moment?
Answer: Vermont Health Connect (VHC)

Question 3: Please select the VHC activity you were performing at the time of your moment.
Answer: On-going Case Reviews or Renewals

Question 4: Please provide the client's Contact ID from VHC.
Answer: xyz

I certify that my moment response accurately reflects the activity I was performing at the time of my moment.

Edit Previous **Submit**

Example: Confirmation Page

EasyRMTS
Random Moment Sampling Software

INSTANCE: VT DVHA HAEU

Moment Response – 11/24/2020 07:04 PM

Response Summary

Question 1: Were you working on a Case or on behalf of a current or potential customer at the time of your moment?
Answer: Yes

Question 2: Which eligibility system were you working in at the time of your moment?
Answer: Vermont Health Connect (VHC)

Question 3: Please select the VHC activity you were performing at the time of your moment.
Answer: On-going Case Reviews or Renewals

Question 4: Please provide the client's Contact ID from VHC.
Answer: xyz

Thank you for your response, your moment has been successfully submitted.

[Return to Moments](#) [Print](#)

This screen confirms that the moment has been submitted

If you have more than one moment you can return to the moment list screen to answer any other outstanding moments

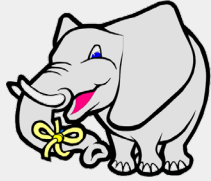

Things to Remember

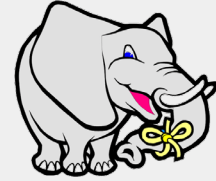

- ◆ The Activity Descriptions, along with this training presentation, are available to staff each time they access the EasyRMTS™ system. They can be downloaded through the Training section of the participant dashboard as a PDF
- ◆ Make sure you enter the appropriate client's identification information. If you are in VHC, please provide the Contact ID; if you are in ACCESS, please provide the UID. This information is required, and it is not a HIPAA violation
- ◆ Take a minute to analyze your activity. Pick the answer that best reflects what you are doing at that moment
- ◆ If you are out of the office at the end of the week, you may check your email over the weekend to respond to moments that were received in your absence. The Department's response rate needs and appreciates your help!

Subsample Process

- ◆ Federal regulations require that 10% of the time study moments be validated
- ◆ Moments selected for the 10% subsample will be notified and asked a final question that requires the participant to describe their activity in their own words
- ◆ Please be as descriptive as possible in your responses and try not to use acronyms
- ◆ DVHA RMTS administrators will review the responses against the program/activity code selected for accuracy
- ◆ If the written response does not correspond to the responses in the survey, the response may be invalidated

What Should I Do if I Have Questions?

If you are unsure about the activity categories or have any other time study questions, please contact:

AHS.DVHAHAEUSupervisor@Vermont.gov

Vtdvhahaeu@pcgus.com

1-866-912-2984

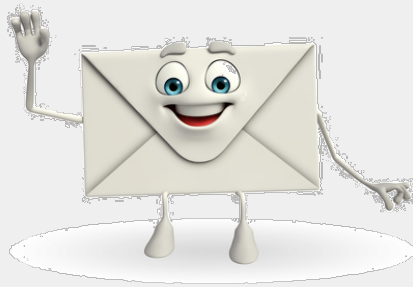

What Activity Should I Select?

Were you working on a Case or on behalf of a current or potential customer at the time of your moment?

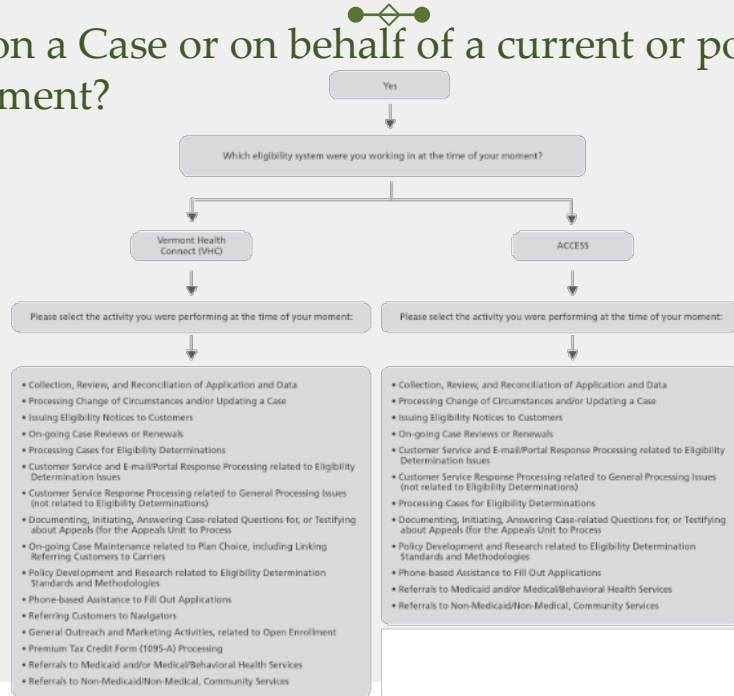

What Activity Should I Select?

Were you working on a Case or on behalf of a current or potential customer at the time of your moment?

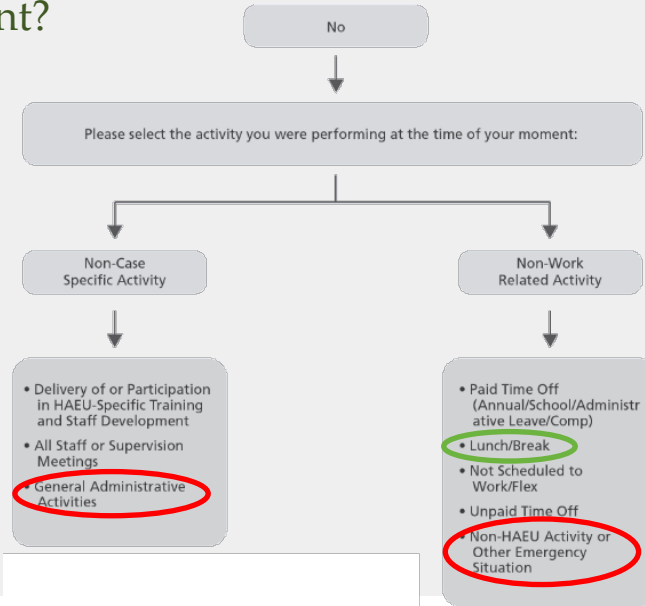

e. VDH MAC Activity Instructions

No updates have been made since previously submitted in **December** 2020.

VDH MAC Procedures

No updates have been made since previously submitted in **December** 2020.

VDH CAS Approval

No updates have been made since previously submitted in **December** 2020.

XII. APPENDICES

a. Accounting System Chart of Accounts

The State of Vermont Financial and accounting system VISION is used to meet the state's accounting and financial reporting responsibilities. VISION is an acronym for Vermont Integrated System for Information and Organizational Needs. VISION is a PeopleSoft product.

VISION-Financials is a Web based Oracle/PeopleSoft enterprise financial management system utilizing the following modules: Travel & Expense, General Ledger, Accounts Payable, Purchasing, Accounts Receivable, Billing, Asset Management, Inventory, and Sub recipient Grant Tracking (VT custom module). The system is managed by the Department of Finance & Management in conjunction with the Department of Information & Innovation.

The Chart of Accounts for VISION include the following fields:

Chartfield Name	Length	Description
Business Unit	5 numeric	Identifies the Governmental Agency/Department established Statutorily or Administratively.
Account	6 numeric	Classifies the nature of the operation transactions. Holds the detail coding values for assets, liabilities, equity, revenues, and expenses/expenditure transactions.
Fund	5 numeric	Maintains the fiscal and accounting entities in which financial resources and the use of those resources are grouped according to Statute, regulation, or current accounting standards.
Dept ID	10 numeric	Identifies Governmental Agency/Department operation unit subdivisions.
Program	5 numeric	Maintains a description and a set of objectives toward which activities and resources are directed. AHS uses this field for CAP cost pools.
Class	5 alpha/numeric	Used to track activities relating to programs across program lines based on departmental, administrative, or legislative needs.
Project	15 alpha/numeric	Captures and controls project or grant information which funding sources are applied.
Affiliate	5 numeric	Reference Business unit for intrastate transactions

b. Summary Table of Unique Allocation Methods

These allocation methods reflect allocation from the **DECEMBER 2020** quarter reports.

Method Name	Method Description	Department
Admin Fund	Direct to Admin Fund	State of Vermont Agency of Human Services Secretary's Office
AHS	Direct to AHS	State of Vermont Agency of Human Services Secretary's Office
AHS STAFF	Positions Across AHS	State of Vermont Agency of Human Services Secretary's Office
AHS STAFF LESS NON- INSTITUTIONAL STAFF	Number of Non-Institutional Positions Across AHS	State of Vermont Agency of Human Services Secretary's Office
AHS/CO redirected costs	Re-allocation	State of Vermont Agency of Human Services Secretary's Office
AUDIT UNIT	PU - Audit Unit (SEFA) Sept. QTR	State of Vermont Agency of Human Services Secretary's Office
BUSINESS INTELLIGENCE	QU - Business Intelligence (37827)	State of Vermont Agency of Human Services Secretary's Office
CASELOAD	Results of Legal Aid Contract	State of Vermont Agency of Human Services Secretary's Office
CHIP	Direct to CHIP	State of Vermont Agency of Human Services Secretary's Office
CMS - E&E/VIEWS DDI	Direct to CMS-E&E/VIEWS DDI (90%)	State of Vermont Agency of Human Services Secretary's Office
CMS - EE SSNRI	Direct to CMS - EE SSNRI (90%)	State of Vermont Agency of Human Services Secretary's Office
CMS - MMIS 6208	Direct to CMS - MMIS 6208	State of Vermont Agency of Human Services Secretary's Office
CMS - MMIS EVV	Direct to CMS-MMIS EVV IAPD (90%)	State of Vermont Agency of Human Services Secretary's Office
CMS - MMIS PIE	Direct to CMS - MMIS PIE IAPD (90%)	State of Vermont Agency of Human Services Secretary's Office
CMS - MMIS SSNRI	Direct to CMS - MMIS SSNRI (90%)	State of Vermont Agency of Human Services Secretary's Office
CMS-HIT IAPD	Direct to CMS-HIT IAPD (90%)	State of Vermont Agency of Human Services Secretary's Office
CMS-MMIS/MES	Direct to CMS-MMIS/MES - DDI (90%)	State of Vermont Agency of Human Services Secretary's Office
CNCS 19 TTA	Direct to CNCS 19 TTA Grant	State of Vermont Agency of Human Services Secretary's Office
CNCS Competitive	Direct to CNCS Competitive	State of Vermont Agency of Human Services Secretary's Office
CNCS Fixed Comp-VHCB	Direct to CNCS Fixed Comp-VHCB	State of Vermont Agency of Human Services Secretary's Office
CNCS Formula	Direct to CNCS Formula	State of Vermont Agency of Human Services Secretary's Office

*Effective Date 01/01/2021
Submission Date 03/31/2021*

CNCS Operations	Direct to CNCS Operations	State of Vermont Agency of Human Services Secretary's Office
CNCS TTA	Direct to CNCS TTA Grant	State of Vermont Agency of Human Services Secretary's Office
CNCS Withholding	Direct to CNCS Withholding	State of Vermont Agency of Human Services Secretary's Office
CONTENT MANAGEMENT STAFF	QU - Enterprise Content Management (37823)	State of Vermont Agency of Human Services Secretary's Office
COVID CRF	Direct to COVID CRF (37732)	State of Vermont Agency of Human Services Secretary's Office
COVID RESPONSE	Direct to COVID Response (37731)	State of Vermont Agency of Human Services Secretary's Office
CUSTOMER PORTAL PHASE I	QU - Customer Portal Phase I (37825)	State of Vermont Agency of Human Services Secretary's Office
DAIL	Direct to DAIL	State of Vermont Agency of Human Services Secretary's Office
DCF	Direct to DCF	State of Vermont Agency of Human Services Secretary's Office
DD Council	Direct to DD Council	State of Vermont Agency of Human Services Secretary's Office
DDC Special Funds	Direct to DDC Special Funds	State of Vermont Agency of Human Services Secretary's Office
DMH	Direct to DMH	State of Vermont Agency of Human Services Secretary's Office
DOC	Direct to DOC	State of Vermont Agency of Human Services Secretary's Office
DVHA	Direct to DVHA	State of Vermont Agency of Human Services Secretary's Office
EXCHANGE LEVEL 1C	Direct to Exchange Level 1C (100%)	State of Vermont Agency of Human Services Secretary's Office
FED FUNDS MGT UNIT	PU - Federal Funds Management Unit (SEFA) Sept. QTR	State of Vermont Agency of Human Services Secretary's Office
FINAL	FINAL	State of Vermont Agency of Human Services Secretary's Office
FINANCIAL STATEMENT AND INTERNAL CONTROLS	State Auditor's Office Single Audit Invoice (June QTR)	State of Vermont Agency of Human Services Secretary's Office
FISCAL ANALYSIS & DEVELOPMENT S&W	Total Salaries and Benefits for all Fiscal Division Staff Reporting to Unit Chief	State of Vermont Agency of Human Services Secretary's Office
FISCAL DIVISION S&W	Total Salaries and Benefits for all Fiscal Division Staff	State of Vermont Agency of Human Services Secretary's Office
GC ADMIN	Direct to Global Commitment - Admin	State of Vermont Agency of Human Services Secretary's Office
GC PAYMENTS	Direct to AHS GC Capitation Payments	State of Vermont Agency of Human Services Secretary's Office
Health Care Advocate	Results of VLA Health Care Advocate Contract	State of Vermont Agency of Human Services Secretary's Office
Health Care Reform S&W	Total Salaries and Benefits for all Health Care Reform Staff	State of Vermont Agency of Human Services Secretary's Office

HEARINGS	Results of HSB Case Count	State of Vermont Agency of Human Services Secretary's Office
HR Investigation	Results of HR Investigation Case Count	State of Vermont Agency of Human Services Secretary's Office
HSB	Direct to Human Services Board	State of Vermont Agency of Human Services Secretary's Office
IDT	Direct to IDT	State of Vermont Agency of Human Services Secretary's Office
IE&E PROGRAM SUPPORT	QU - IE&E PROGRAM SUPPORT(37716 & 37717)	State of Vermont Agency of Human Services Secretary's Office
IEE REACHUP RULES	QU - Reach Up Individuals per IE&E IAPD (37864)	State of Vermont Agency of Human Services Secretary's Office
IE-Presumptive Eligibility	Direct to IE PE IAPD	State of Vermont Agency of Human Services Secretary's Office
Investments 2-1-1	Direct to Investments (STC-79) - 2-1-1 Grant (41)	State of Vermont Agency of Human Services Secretary's Office
IT SALARIES AND BENEFITS	Total Salaries of IT Staff	State of Vermont Agency of Human Services Secretary's Office
LIHEAP BUSINESS RULES	QU - LIHEAP Business Rules (37867)	State of Vermont Agency of Human Services Secretary's Office
MASTER PERSON INDEX	QU - MASTER PERSON INDEX (37847 & 37848)	State of Vermont Agency of Human Services Secretary's Office
MCO - 211 CONTRACT	Direct to GC-MCO Investment	State of Vermont Agency of Human Services Secretary's Office
MCO - VSC VIT	Direct to MCO - VSC VIT	State of Vermont Agency of Human Services Secretary's Office
Medicaid Admin	Direct to Medicaid - Admin 50/50 Line 49	State of Vermont Agency of Human Services Secretary's Office
MEDICAID ENROLLMENT	Results of Actual Medicaid Enrollment Counts	State of Vermont Agency of Human Services Secretary's Office
Opiate IDT	Direct to Act 11 2018 SS C.106.2	State of Vermont Agency of Human Services Secretary's Office
PORTFOLIO MANAGEMENT	QU - based on VTHR Hours across AHS to the Direct to MMIS, IE and HITECH (DDI only) Program Codes, CMS-MMIS/MES - DDI (90%), CMS-E&E/VIEWS DDI (90%) CMS HIT IAPD (90%)	State of Vermont Agency of Human Services Secretary's Office
Portfolio Mgt S&W	Total Salaries across the Portfolio Office	State of Vermont Agency of Human Services Secretary's Office
PREMIUM PROCESSING	QU - Premium Processing (37831)	State of Vermont Agency of Human Services Secretary's Office
Rate Setting	Direct to Rate Setting	State of Vermont Agency of Human Services Secretary's Office
Refugee CMA	Direct to Refugee CMA Grant	State of Vermont Agency of Human Services Secretary's Office
Refugee Discretionary Targeted Assistance	Direct to Refugee Discretionary Targeted Assistance Grant	State of Vermont Agency of Human Services Secretary's Office

Refugee Elders	Direct to Refugee Elders Grant	State of Vermont Agency of Human Services Secretary's Office
REFUGEE FORMULA TARGETED ASSISTANCE	Direct to Refugee Formula Targeted Assistance Grant	State of Vermont Agency of Human Services Secretary's Office
Refugee Social Services	Direct to Refugee Social Services Grant	State of Vermont Agency of Human Services Secretary's Office
SECRETARY'S OFFICE S&B (FOR AUDIT/FED MGT)	Total Salaries and Benefits for all Secretary's Office Employees minus Audit and Federal Mgt Staff	State of Vermont Agency of Human Services Secretary's Office
SECRETARY'S OFFICE SALARIES AND BENEFITS	Total Salaries and Benefits for all Secretary's Office Employees	State of Vermont Agency of Human Services Secretary's Office
SECRETARY'S OFFICE STAFF	Positions Across Secretary's Office Staff	State of Vermont Agency of Human Services Secretary's Office
SERVERTMONT SURGE GRANT	Direct to CNCS AmeriCorps Surge Grant	State of Vermont Agency of Human Services Secretary's Office
SNAP	Direct to SNAP - ADP Development (Line 6)	State of Vermont Agency of Human Services Secretary's Office
SNAP BUSINESS RULES MAINTENANCE	Direct to SNAP - 50% Unspecified Other (Line 26)	State of Vermont Agency of Human Services Secretary's Office
SNAP-IE&E-DDI	Direct to SNAP-IE&E-DDI	State of Vermont Agency of Human Services Secretary's Office
SSNRI MMIS/EE	Allocated 50% MMIS SSNRI and 50% EE SSNRI	State of Vermont Agency of Human Services Secretary's Office
STATE GENERAL FUNDS	Direct to State General Funds	State of Vermont Agency of Human Services Secretary's Office
T-MSIS	Direct to T-MSIS (90%)	State of Vermont Agency of Human Services Secretary's Office
VDH	Direct to VDH	State of Vermont Agency of Human Services Secretary's Office
VHC DDI Enrollment	Results of Actual VHC DDI Enrollment Counts	State of Vermont Agency of Human Services Secretary's Office
VHC ENROLLMENT	Results of Actual VHC Enrollment Counts	State of Vermont Agency of Human Services Secretary's Office
VHC ENROLLMENT M&O	Results of Actual VHC Enrollment Counts for M&O	State of Vermont Agency of Human Services Secretary's Office
VHC SUSTAINABILITY	Direct to VHC Sustainability	State of Vermont Agency of Human Services Secretary's Office
VISTA	Direct to VISTA	State of Vermont Agency of Human Services Secretary's Office
VISTA COST SHARE	Direct to VISTA Cost Share	State of Vermont Agency of Human Services Secretary's Office
VISTA TRAINING	Direct to VISTA Training	State of Vermont Agency of Human Services Secretary's Office
3SQ1/AABD	PU - SNAP Line 1/AABD	State of Vermont Department of Children and Families
3SQ1/FUEL	PU - SNAP Line 1/Fuel	State of Vermont Department of Children and Families
3SQ1/FUEL/AABD	PU - SNAP Line 1/Fuel/AABD	State of Vermont Department of Children and Families

3SQ1/FUEL/GA	PU - SNAP Line 1/Fuel/GA	State of Vermont Department of Children and Families
3SQ1/FUEL/GA/AABD	PU - SNAP Line 1/Fuel/GA/AABD	State of Vermont Department of Children and Families
3SQ1/GA	PU - SNAP Line 1/GA	State of Vermont Department of Children and Families
3SQ1/GA/AABD	PU - SNAP Line 1/GA/AABD	State of Vermont Department of Children and Families
3SQ17/AABD	PU - SNAP Line 17/AABD	State of Vermont Department of Children and Families
3SQ17/FUEL	PU - SNAP Line 17/Fuel	State of Vermont Department of Children and Families
3SQ17/FUEL/AABD	PU - SNAP Line 17/Fuel/AABD	State of Vermont Department of Children and Families
3SQ17/FUEL/GA	PU - SNAP Line 17/Fuel/GA	State of Vermont Department of Children and Families
3SQ17/FUEL/GA/AABD	PU - SNAP Line 17/Fuel/GA/AABD	State of Vermont Department of Children and Families
3SQ17/GA	PU - SNAP Line 17/GA	State of Vermont Department of Children and Families
3SQ26/AABD	PU - SNAP Line 26/AABD	State of Vermont Department of Children and Families
3SQ26/FUEL	PU - SNAP Line 26/Fuel	State of Vermont Department of Children and Families
3SQ26/FUEL/AABD	PU - SNAP Line 26/Fuel/AABD	State of Vermont Department of Children and Families
3SQ26/FUEL/GA	PU - SNAP Line 26/Fuel/GA	State of Vermont Department of Children and Families
3SQ26/FUEL/GA/AABD	PU - SNAP Line 26/Fuel/GA/AABD	State of Vermont Department of Children and Families
3SQ26/GA	PU - SNAP Line 26/GA	State of Vermont Department of Children and Families
3SQ5/AABD	PU - SNAP Line 5/AABD	State of Vermont Department of Children and Families
3SQ5/FUEL	PU - SNAP Line 5/Fuel	State of Vermont Department of Children and Families
3SQ5/FUEL/AABD	PU - SNAP Line 5/Fuel/AABD	State of Vermont Department of Children and Families
3SQ5/FUEL/GA	PU - SNAP Line 5/Fuel/GA	State of Vermont Department of Children and Families
3SQ5/FUEL/GA/AABD	PU - SNAP Line 5/Fuel/GA/AABD	State of Vermont Department of Children and Families
3SQ5/GA	PU - SNAP Line 5/GA	State of Vermont Department of Children and Families
3SQ8/AABD	PU - SNAP Line 8/AABD	State of Vermont Department of Children and Families
3SQ8/FUEL	PU - SNAP Line 8/Fuel	State of Vermont Department of Children and Families

3SQ8/FUEL/AABD	PU - SNAP Line 8/Fuel/AABD	State of Vermont Department of Children and Families
3SQ8/FUEL/GA	PU - SNAP Line 8/Fuel/GA	State of Vermont Department of Children and Families
3SQ8/FUEL/GA/AABD	PU - SNAP Line 8/Fuel/GA/AABD	State of Vermont Department of Children and Families
3SQ8/GA	PU - SNAP Line 8/GA	State of Vermont Department of Children and Families
AABD	Direct to AABD	State of Vermont Department of Children and Families
AABD/GA	PU - AABD/GA	State of Vermont Department of Children and Families
ADOPT	Direct to Adoption Incentive	State of Vermont Department of Children and Families
ADOPTION ASST (IVE LINE 20)	Direct to Title IV-E Adoption Assistance (IVE Line 20)	State of Vermont Department of Children and Families
ADOPTION ASST (IVE LINE 23)	Direct to Title IV-E Adoption Assistance (IVE Line 23)	State of Vermont Department of Children and Families
ADPC SALARY	Total Salaries - Across ADPC (not including fringe) (TANF - Line 22a)	State of Vermont Department of Children and Families
ADPC SALARY (MEDICAID 75%)	Total Salaries - Across ADPC (not including fringe) (TANF - Line 22a, Medicaid 75%)	State of Vermont Department of Children and Families
ADPC SALARY (TANF - LINE 22C)	Total Salaries - Across ADPC (not including fringe) (TANF - Line 22c)	State of Vermont Department of Children and Families
BARRE QTR EMP. COUNT	Quarterly employee count across Barre district office staff	State of Vermont Department of Children and Families
BENNINGTON QTR EMP COUNT	Quarterly employee count across Bennington district office staff	State of Vermont Department of Children and Families
BLENDED IV-E PENT RATE	Blended IV-E Pent Rate	State of Vermont Department of Children and Families
BRATTLEBORO QTR EMP. COUNT	Quarterly employee count across Brattleboro district office staff	State of Vermont Department of Children and Families
BUILDING BRIGHT FUTURE FUND	Direct to Building Bright Future Fund	State of Vermont Department of Children and Families
BURLINGTON QTR EMP COUNT	Quarterly employee count across Burlington district office staff	State of Vermont Department of Children and Families
CANADAY	Direct to Canaday Grant	State of Vermont Department of Children and Families
CAPTA	Direct to CAPTA Grant	State of Vermont Department of Children and Families
CAPTA/ IV-E FC TRAIN 75%	PU - CAPTA/IV-E FC Training 75% Elig Rate	State of Vermont Department of Children and Families
CASES ACROSS SSA AND MEDICAID 50/50	Cases Across Social Security and Medicaid - Admin 50/50	State of Vermont Department of Children and Families
CASES ACROSS SSA AND MEDICAID 50/50 - MEDICAL	Cases Across Social Security and Medicaid - Admin 50/50 - Medical	State of Vermont Department of Children and Families
CASES ACROSS SSA AND MEDICAID 50/50 - OTHER	Cases Across Social Security and Medicaid - Admin 50/50 - Other Costs	State of Vermont Department of Children and Families

*Effective Date 01/01/2021
Submission Date 03/31/2021*

CASES ACROSS SSA AND MEDICAID 50/50 - PERSONNEL	Cases Across Social Security and Medicaid - Admin 50/50 - Personnel	State of Vermont Department of Children and Families
CBFR	Direct to Community Based Child Abuse Prevention (CBCAP)	State of Vermont Department of Children and Families
CCCHIPXIX50	ACCESS Case Count between CHIP Admin and Medicaid Admin 50/50 (Line 49)	State of Vermont Department of Children and Families
CCCHIPXIX50VHC	Quarterly VHC Enrollment for Global Commitment, CHIP, Designated State Health Programs (DSHP) and QHP, VHC Sustainability, CHIP Admin, Medicaid Admin 50/50	State of Vermont Department of Children and Families
CCCHIPXIX75VHC	Quarterly VHC Enrollment for Eligibility Systems and Staffing (75%), CHIP, Designated State Health Programs (DSHP) and QHP	State of Vermont Department of Children and Families
CCXIX50CHIP	Quarterly enrollment for eligibility systems and staffing, Medicaid and CHIP	State of Vermont Department of Children and Families
CDD SALARY (TANF LINE 11A)	Total Salaries - Across Child Development (not including fringe) (TANF - Line 11a/CCDF Line 1a)	State of Vermont Department of Children and Families
CDD SALARY (TANF LINE 22A)	Total Salaries - Across Child Development (not including fringe) (TANF Line 22a/CCDF Line 1a)	State of Vermont Department of Children and Families
CDD SALARY (TANF LINE 22C/CCDF LINE 1H1)	Total Salaries - Across Child Development (TANF LINE 22C/CCDF LINE 1H1)	State of Vermont Department of Children and Families
CHILD CARE VDOL	Direct to Child Care Quality (VDOL)	State of Vermont Department of Children and Families
CHILD SUB CC (TANF 22C/CCDF 1H1)	Child Subsidy Case Count (TANF LINE 22C/CCDF LINE 1H1)	State of Vermont Department of Children and Families
CHILD SUBSIDY CASE COUNT (TANF LINE 11A/CCDF LINE 1H3)	Child Subsidy Case Count (TANF LINE 11A/CCDF LINE 1H3)	State of Vermont Department of Children and Families
CHILD SUBSIDY CASE COUNT (TANF LINE 22A/CCDF LINE 1H1)	Child Subsidy Case Count (TANF LINE 22A/CCDF LINE 1H1)	State of Vermont Department of Children and Families
CHILD SUBSIDY CASE COUNT (TANF LINE 22A/CCDF LINE 1H3)	Child Subsidy Case Count (TANF LINE 22A/CCDF LINE 1H3)	State of Vermont Department of Children and Families
CHILD SUBSIDY CASE COUNT (TANF LINE 22C/CCDF LINE 1A)	Child Subsidy Case Count (TANF LINE 22C/CCDF LINE 1A)	State of Vermont Department of Children and Families
CHILD SUBSIDY CC (TANF LINE 11A/CCDF LINE 1A)	Child Subsidy Case Count (TANF LINE 11A/CCDF LINE 1A)	State of Vermont Department of Children and Families
CHILD SUBSIDY CC (TANF LINE 11A/CCDF LINE 1H1)	Child Subsidy Case Count (TANF LINE 11A/CCDF LINE 1H1)	State of Vermont Department of Children and Families

CHILD SUBSIDY CC (TANF LINE 11A/CCDF LINE 1H2)	Child Subsidy Case Count (TANF LINE 11A/CCDF LINE 1H2)	State of Vermont Department of Children and Families
CHILD SUBSIDY CC (TANF LINE 22A/CCDF LINE 1A)	Child Subsidy Case Count (TANF LINE 22A/CCDF LINE 1A)	State of Vermont Department of Children and Families
CHILD SUBSIDY CC (TANF LINE 22C/CCDF LINE 1H3)	Child Subsidy Case Count (TANF LINE 22C/CCDF LINE 1H3)	State of Vermont Department of Children and Families
CHILD SUBSIDY DUP CASE COUNT (TANF 22C/CCDF 1A/IVE 8)	Child Subsidy Duplicated Case Count (TANF Line 22c/CCDF Line 1a/IVE Line 8)	State of Vermont Department of Children and Families
CHILD SUBSIDY DUP CASE COUNT (TANF LINE 22A/CCDF 1H1)	Child Subsidy Duplicated Case Count (TANF LINE 22A/CCDF 1H1)	State of Vermont Department of Children and Families
CHILD SUBSIDY DUP CASE COUNT (TANF LINE 22C/CCDF 1H1)	Child Subsidy Duplicated Case Count (TANF LINE 22C/CCDF 1H1)	State of Vermont Department of Children and Families
CHILDRENS JUSTICE GRANT	Direct to Childrens Justice Grant	State of Vermont Department of Children and Families
CHIP-IE&E-DDI	Direct to CHIP-IE&E-DDI	State of Vermont Department of Children and Families
CIS ENCOUNTER DATA	CIS Encounter Data	State of Vermont Department of Children and Families
CLAIMS PENDING - GC/SCHIP ELIGIBILITY	Direct to Claims Pending - GC/SCHIP Eligibility	State of Vermont Department of Children and Families
CPU (TANF LINE 22A)	Central Processing Unit (CPU) Usage Commands for Applicable Programs (TANF - Line 22a)	State of Vermont Department of Children and Families
CPU (TANF LINE 22C)	Central Processing Unit (CPU) Usage Commands for Applicable Programs (TANF - Line 22c)	State of Vermont Department of Children and Families
CS DUP CC (TANF LINE 22A/CCDF 1A, IVE 8)	Child Subsidy Duplicated Case Count (TANF LINE 22a/CCDF LINE 1A/IVE LINE 8)	State of Vermont Department of Children and Families
CS DUP CC (TANF LINE 22A/CCDF 1A)	Child Subsidy Duplicated Case Count (TANF LINE 22A/CCDF 1A)	State of Vermont Department of Children and Families
CSBG	Direct to Community Services Block Grant (CSBG) Admin	State of Vermont Department of Children and Families
CSBG PROGRAM	Direct To Community Services Block Grant (CSBG) Program	State of Vermont Department of Children and Families
CTF	Direct to Childrens Trust Fund	State of Vermont Department of Children and Families
CW AND YJ (FIELD STAFF) SALARY (TANF LINE 22A)	Total Salaries - Across Family Services (including Field Staff, not including fringe) (TANF Line 22a)	State of Vermont Department of Children and Families
CW AND YJ (FIELD STAFF) SALARY (TANF LINE 22C)	Total Salaries - Across Family Services (including Field Staff, not including fringe) (TANF - Line 22c)	State of Vermont Department of Children and Families
D EE SSNRI IAPD	Direct to CMS - EE SSNRI IAPD (90%)	State of Vermont Department of Children and Families
D MMIS SSNRI IAPD	Direct to CMS - MMIS SSNRI IAPD (90%)	State of Vermont Department of Children and Families

*Effective Date 01/01/2021
Submission Date 03/31/2021*

D TO ADOPTION SAVINGS	Direct To Adoption Savings	State of Vermont Department of Children and Families
D TO COC COORDINATED PARTNER	Direct to Continuum of Care Program - Coordinated Entry	State of Vermont Department of Children and Families
D TO INTERDEPARTMENTAL PROJECTS	Direct to IDT	State of Vermont Department of Children and Families
D TO IV-D - ADJUSTMENTS	Direct to Title IV-D - Adjustments (Line 13)	State of Vermont Department of Children and Families
D TO IV-D - IV-A CHILD SUPPORT	Direct to Title IV-D - Federal Share of Title IV-A Child Support Collections (Line 9)	State of Vermont Department of Children and Families
D TO IV-D ADMIN COST INCNTV PYMTS (LINE 1A)	Direct to Title IV-D Administrative Costs, Incentive Payments (Line 1a)	State of Vermont Department of Children and Families
D TO IV-D CSNET	Direct to Title IV-D Fees - CSNet (Line 11)	State of Vermont Department of Children and Families
D TO IV-D FPLS	Direct to Title IV-D Fees - FPLS (Line 10)	State of Vermont Department of Children and Families
D TO IV-D INCOME - FEES, COSTS RECOVERED	Direct to Title IV-D Program Income - Fees, Costs Recovered (Line 2a)	State of Vermont Department of Children and Families
D TO IV-D INCOME - INTEREST, OTHER	Direct to Title IV-D Program Income - Interest, Other (Line 2b)	State of Vermont Department of Children and Families
D TO IV-D PRE-OFFSET	Direct to Title IV-D Fees - Pre-Offset Services (Line 12)	State of Vermont Department of Children and Families
D TO IV-E - OCSE 34 CHILD SUPPORT	Direct to Title IV-E Federal Share of Child Support Collections from Form OCSE-34 (Line 3)	State of Vermont Department of Children and Families
D TO IVE AA TRAIN 75FFP LINE 24	Direct to IV-E AA Training Costs 75% FFP (Line 24)	State of Vermont Department of Children and Families
D TO IVE FC ELIG DET LINE6	Direct to IV-E FC In Placement Admin Costs - Eligibility Determinations (Line 6)	State of Vermont Department of Children and Families
D TO IVE FC TRAIN 75FFP LINE15	Direct to IV-E FC Training Costs, Staff and Provider 75% (Line 15)	State of Vermont Department of Children and Families
D TO TANF - EC AND ED CC (LINE 11A)	Direct to TANF Early Care and Education, Child Care (Line 11a) Column A	State of Vermont Department of Children and Families
D TO TANF - EC AND ED CC (LINE 11A, COL B MOE)	Direct to TANF Early Care and Education, Child Care (Line 11a) - Column B MOE	State of Vermont Department of Children and Families
D TO TANF - EC AND ED CC (LINE 11A, COL C MOE)	Direct to TANF Early Care and Education, Child Care (Line 11a) - Column C MOE Separate State Program	State of Vermont Department of Children and Families
D TO TANF - SEX ED. (LINE 18, COL B MOE)	Direct to TANF Prevention of Out-of-Wedlock Pregnancies (Line 18) - Column B MOE	State of Vermont Department of Children and Families
D TO TANF NON-REC SHORT TERM BEN (LINE 15)	Direct to TANF Non-Recurrent Short Term Benefits (Line 15) Column A	State of Vermont Department of Children and Families
D TO TANF NON-REC SHORT TERM BEN (LINE 15) COL B MOE	Direct to TANF Non-Recurrent Short Term Benefits (Line 15) Column B MOE	State of Vermont Department of Children and Families

*Effective Date 01/01/2021
Submission Date 03/31/2021*

D TO TANF WORK, ED, TRN - ADDTL WRK LINE9C	Direct to TANF Work, Education, Training Activities - Additional Work Activities (Line 9c)	State of Vermont Department of Children and Families
D TO TANF WORK, ED, TRN- ADDTL WRK LINE9C COL B	Direct to TANF Work, Education, Training Activities - Additional Work Activities (Line 9c) - Column B MOE	State of Vermont Department of Children and Families
D TO TANF-PROG MGMT	Direct to TANF Program Management, Administrative Costs (Line 22a) - MOE SSP Column C	State of Vermont Department of Children and Families
D TO TANF-PROG MGMT ASSESS/SRVC PROV(LINE 22B)	Direct to TANF Program Management, Assessment/Service Provision (Line 22b)	State of Vermont Department of Children and Families
D TO TANF-PROG MGMT ASSESS/SRVC PROV(LINE 22B) COL B	Direct to TANF Program Management, Assessment/Service Provision (Line 22b) Column B MOE	State of Vermont Department of Children and Families
D TO TANF-PROG MGMT LINE 22A COL B	Direct to TANF Program Management, Administrative Costs (Line 22a) - Column B MOE	State of Vermont Department of Children and Families
DDS MEDICAID	Direct to Medicaid Admin 50/50 Line 49 - DDS	State of Vermont Department of Children and Families
DIREC TO SNAP - FRAUD CONTROL (LINE 5)	Direct to SNAP Fraud (Line 5)	State of Vermont Department of Children and Families
DIRECT TO APPROVED HEALTH ENTERPRISE IAPD 41642	QU - Direct to CMS-MMIS/MES-DDI (90%) (41642)	State of Vermont Department of Children and Families
DIRECT TO BFIS UPGRADE PROJECT	Direct to BFIS Upgrade Project	State of Vermont Department of Children and Families
DIRECT TO CCDF - AWARDED (LINE 5 MNDTRY/MATCH/DISC)	Direct to CCDF - Awarded (Line 5) - Mandatory or Matching or Discretionary	State of Vermont Department of Children and Families
DIRECT TO CCDF - CERTIFICATE PROGRAM/ELIG DET (LINE 1H2 CMNG)	Direct to CCDF - Certificate Program Costs/Eligibility Determination (Line 1h2) - Comingled	State of Vermont Department of Children and Families
DIRECT TO CCDF - CHILD CARE ADMIN (LINE 1A CMNG)	Direct to CCDF - Child Care Administration (Line 1a) Comingled	State of Vermont Department of Children and Families
DIRECT TO CCDF - DIRECT SERVICES (LINE 1G CMNG)	Direct to CCDF - Direct Services (Line 1g) - Comingled	State of Vermont Department of Children and Families
DIRECT TO CCDF - FED SHARE EXPENDITURES (LINE 3 MNDTRY/MATCH/DISC)	Direct to CCDF - Federal Share of Expenditures (Line 3) - Mandatory or Matching or Discretionary	State of Vermont Department of Children and Families
DIRECT TO CCDF - FED SHARE UNLIQ OBLIGATIONS (LINE 4 MNDTRY/MATCH/DISC)	Direct to CCDF - Federal Share of Unliquidated Obligations (Line 4) - Mandatory or Matching or Discretionary	State of Vermont Department of Children and Families
DIRECT TO CCDF - INFANT & TODDLER (LINE 1F DISC)	Direct to CCDF - Infant and Toddler Quality Activities (Line 1F) - Discretionary	State of Vermont Department of Children and Families

*Effective Date 01/01/2021
Submission Date 03/31/2021*

DIRECT TO CCDF - INFANT AND TODDLER FUNDS (LINE 1C) DISC	Direct to CCDF - Infant and Toddler Targeted Funds (ILine 1C) - Discretionary	State of Vermont Department of Children and Families
DIRECT TO CCDF - NONDIRECT SERVICES (LINE 1H CMNG)	Direct to CCDF - Nondirect Services (Line 1h) - Comingled	State of Vermont Department of Children and Families
DIRECT TO CCDF - OTHER NONDIRECT SVCS (LINE 1H3)	Direct to CCDF - All Other Nondirect Services (Line 1h3) - Comingled	State of Vermont Department of Children and Families
DIRECT TO CCDF - PREK (LINE 2C MATCH/MOE)	Direct to CCDF - Pre-K (Line 2c) - Matching or MOE	State of Vermont Department of Children and Families
DIRECT TO CCDF - PRIVATE DONATED FUNDS (LINE 2B MATCH/MOE)	Direct to CCDF - Private Donated Funds (Line 2b) - Matching or MOE	State of Vermont Department of Children and Families
DIRECT TO CCDF - QUALITY ACTIVITIES (LINE 1B CMNG)	Direct to CCDF - Quality Activities Excluding Targeted Funds (Line 1b) Comingled	State of Vermont Department of Children and Families
DIRECT TO CCDF - QUALITY EXPANSION (LINE 1D DISC)	Direct to CCDF - Quality Expansion Targeted Funds (Line 1d) - Discretionary	State of Vermont Department of Children and Families
DIRECT TO CCDF - RATE INCREASE	Direct to CCDF - Rate Increase	State of Vermont Department of Children and Families
DIRECT TO CCDF - REGULAR (LINE 2A MATCH/MOE)	Direct to CCDF - Regular (Line 2a) - Matching or MOE	State of Vermont Department of Children and Families
DIRECT TO CCDF - SCHOOL AGE RESOURCE (LINE 1E DISC)	Direct to CCDF - School Age/Resource and Referral Targeted Funds (Line 1e) - Discretionary	State of Vermont Department of Children and Families
DIRECT TO CCDF - STATE SHARE EXPENDITURES (LINE 2 MATCH/MOE)	Direct to CCDF - State Share of Expenditures (Line 2) - Matching or MOE	State of Vermont Department of Children and Families
DIRECT TO CCDF - SYSTEMS (LINE 1H1 CMNG)	Direct to CCDF - Systems (Line 1h1) - Comingled	State of Vermont Department of Children and Families
DIRECT TO CCDF - TRANSFER TANF (LINE 6 DISC)	Direct to CCDF - Transfer from TANF (Line 6) - Discretionary	State of Vermont Department of Children and Families
DIRECT TO CCDF - UNOBLIGATED BALANCE (LINE 7 MNDTRY/MATCH/DISC)	Direct to CCDF - Unobligated Balance (Line 7) - Mandatory or Matching or Discretionary	State of Vermont Department of Children and Families
DIRECT TO CHIP - ADMIN	Direct to CHIP - Admin	State of Vermont Department of Children and Families
DIRECT TO CHIP - PROGRAM	Direct to CHIP - Program	State of Vermont Department of Children and Families
DIRECT TO CMS - IE PRESUMPTIVE ELIGIBILITY (90%)	Direct to CMS - IE Presumptive Eligibility (90%)	State of Vermont Department of Children and Families
DIRECT TO CMS - MMIS PADS DDI (90%)	Direct to CMS - MMIS PADS DDI (90%)	State of Vermont Department of Children and Families

*Effective Date 01/01/2021
Submission Date 03/31/2021*

DIRECT TO CMS-MMIS/MES-DDI (90%)	Direct to CMS-MMIS/MES-DDI (90%)	State of Vermont Department of Children and Families
DIRECT TO COMMUNITY SERVICES BLOCK GRANT (CSBG) CARES ADMIN	Direct to COVID Community Services Block Grant (CSBG) CARES Admin	State of Vermont Department of Children and Families
DIRECT TO COMMUNITY SERVICES BLOCK GRANT (CSBG) CARES PROGRAM	Direct to COVID Community Services Block Grant (CSBG) CARES Program	State of Vermont Department of Children and Families
DIRECT TO COVID CCDF	Direct to COVID CCDF	State of Vermont Department of Children and Families
DIRECT TO COVID CRF	Direct to COVID CRF	State of Vermont Department of Children and Families
DIRECT TO COVID EMERGENCY SOLUTIONS GRANT PROGRAM CARES	Direct to COVID Emergency Solutions Grant Program CARES	State of Vermont Department of Children and Families
DIRECT TO COVID LIHEAP	Direct to COVID LIHEAP	State of Vermont Department of Children and Families
DIRECT TO COVID RESPONSE	Direct to COVID Response	State of Vermont Department of Children and Families
DIRECT TO COVID SNAP - CASHOUT	Direct to COVID SNAP - Cashout	State of Vermont Department of Children and Families
DIRECT TO COVID TITLE IV-B	Direct to COVID Title IV-B	State of Vermont Department of Children and Families
DIRECT TO DOMESTIC VIOLENCE RURAL GRANT	Direct to Domestic Violence RURAL Grant	State of Vermont Department of Children and Families
DIRECT TO DOMESTIC VIOLENCE VOCA GRANT	Direct to Domestic Violence VOCA Grant	State of Vermont Department of Children and Families
DIRECT TO EBT FARMERS MKT	Direct to EBT Farmers MKT	State of Vermont Department of Children and Families
Direct to ELC CARES	Direct to ELC CARES	State of Vermont Department of Children and Families
DIRECT TO FARMERS MARKET EBT PROJECT	Direct to Farmers Market EBT Project	State of Vermont Department of Children and Families
DIRECT TO GLOBAL COMMITMENT - PROGRAM	Direct to Global Commitment - Program	State of Vermont Department of Children and Families
DIRECT TO ICD-10 IAPD 37716	QU - CMS-E&E/VIEWS DDI (90%)	State of Vermont Department of Children and Families
DIRECT TO ICD-10 IAPD 37717	QU - Direct to CMS-E&E/VIEWS DDI (90%) (37717)	State of Vermont Department of Children and Families
DIRECT TO IV-B II FFTA	Direct to IV-B II FFTA	State of Vermont Department of Children and Families
DIRECT TO IV-B PART II KINSHIP NAVIGATOR	Direct to IV-B Part II Kinship Navigator	State of Vermont Department of Children and Families
DIRECT TO IV-D - APD OPER COSTS (LINE 5)	Direct to Title IV-D APD Operational Costs, APD Required (Line 5)	State of Vermont Department of Children and Families
DIRECT TO IV-D ADMIN COSTS REGULAR (LINE 1B)	Direct to Title IV-D Administrative Costs, Regular (Line 1b)	State of Vermont Department of Children and Families
DIRECT TO IV-E - AA AGENCY (LINE 22)	Direct to Title IV-E AA Admin Costs, Agency (Line 22)	State of Vermont Department of Children and Families

*Effective Date 01/01/2021
Submission Date 03/31/2021*

DIRECT TO IV-E - AA DEMONSTRATION PROJECT (LINE 27)	Direct to Title IV-E AA Demonstration Project Costs (Line 27)	State of Vermont Department of Children and Families
DIRECT TO IV-E - AA NON-RECURRING (LINE 24)	Direct to Title IV-E AA Admin Costs, Non-Recurring (Line 24)	State of Vermont Department of Children and Families
DIRECT TO IV-E - AA TRAINING, PROF PARTNER (LINE 26)	Direct to IV-E - AA Training Costs, Professional Partner (Line 26)	State of Vermont Department of Children and Families
DIRECT TO IV-E - CASE PLANNING AND MANAGEMENT (LINE 5)	Direct to IV-E In - Placements Administrative Costs Case Planning and Management (Line 5)	State of Vermont Department of Children and Families
DIRECT TO IV-E - FC AGENCY MANAGEMENT (LINE 8)	Direct to Title IV-E FC In Placement Admin Costs - Agency Management (Line 8)	State of Vermont Department of Children and Families
DIRECT TO IV-E - FC CASE MANAGEMENT (LINE 5)	Direct to Title IV-E - FC In Placement Admin Costs - Case Planning and Management (Line 5)	State of Vermont Department of Children and Families
DIRECT TO IV-E - FC DEMONSTRATION PROJECT (LINE 17)	Direct to Title IV-E FC Demonstration Project Costs (Line 17)	State of Vermont Department of Children and Families
DIRECT TO IV-E - FC PROVIDER MANAGEMENT (LINE 7)	Direct to Title IV-E FC In Placement Admin Costs - Provider Management (Line 7)	State of Vermont Department of Children and Families
DIRECT TO IV-E - FC SACWIS DVLTMNT PROJECT 1, AOPD REQ (LINE 12)	Direct to Title IV-E FC SACWIS Developmental Costs Project 1, APD Required (Line 12)	State of Vermont Department of Children and Families
DIRECT TO IV-E - FC SACWIS DVLTMNT PROJECT 2, APD REQ (LINE 13)	Direct to Title IV-E - FC CCWIS project developmental cost using CCWIS cost allocation - APD required (Line 13a)	State of Vermont Department of Children and Families
DIRECT TO IV-E - FC SACWIS DVLTMNT, NO APD REQ (LINE 14)	Direct to IV-E - FC SACWIS Developmental Costs, No APD Required (Line 14)	State of Vermont Department of Children and Families
DIRECT TO IV-E - FC SACWIS OPERATIONAL (LINE 11)	Direct to Title IV-E FC SACWIS Operational Costs (Line 11a)	State of Vermont Department of Children and Families
DIRECT TO IV-E - FC SEX TRAFFICKING ADMIN (LINE 10B)	Direct to Title IV-E FC Sex Trafficking Admin Costs (Line 10)	State of Vermont Department of Children and Families
DIRECT TO IV-E - FC TRAINING, PROF PARTNER (LINE 16)	Direct to IV-E - FC Training Costs, Professional Partner (Line 16)	State of Vermont Department of Children and Families
DIRECT TO IV-E - GAP ADMIN, AGENCY (LINE 33)	Direct to Title IV-E GAP Admin Costs, Agency (Line 33)	State of Vermont Department of Children and Families
DIRECT TO IV-E - GAP ADMIN, NON-RECURRING (LINE 34)	Direct to Title IV-E GAP Admin Costs, Non-Recurring (Line 34)	State of Vermont Department of Children and Families
DIRECT TO IV-E - GAP DEMONSTRATION PROJECT (LINE 37A)	Direct to Title IV-E GAP Demonstration Project Costs (Line 37a)	State of Vermont Department of Children and Families

DIRECT TO IV-E - GAP POST DEMONSTRATION ASSISTANCE (LINE 37B)	Direct to IV-E - GAP Post Demonstration GAP Assistance and Service Costs (Line 37b)	State of Vermont Department of Children and Families
DIRECT TO IV-E - GAP TRAINING, PROF PARTNER (LINE 36)	Direct to IV-E - GAP Training Costs, Relative Guardian and Professional Partner (Line 36)	State of Vermont Department of Children and Families
DIRECT TO IV-E - GAP TRAINING, STAFF 75% FFP (LINE 35)	Direct to Title IV-E GAP Training Costs, Staff 75% FFP (Line 35)	State of Vermont Department of Children and Families
DIRECT TO IV-E CANDIDATE ADMIN PREPLACEMENT (LINE 9)	Direct to IV-E -FC Candidate Admin Costs - Pre-Placement Activities (Line 9)	State of Vermont Department of Children and Families
DIRECT TO JFI PILOT PROJECT	Direct To JFI Award	State of Vermont Department of Children and Families
DIRECT TO JJDP MENTORING GRANT	Direct to Juvenile Justice Delinquency Prevention Mentoring Grant	State of Vermont Department of Children and Families
DIRECT TO MMIS PIE IAPD	Direct to CMS - MMIS PIE IAPD (90%)	State of Vermont Department of Children and Families
DIRECT TO PRESCHOOL DEVELOPMENT GRANT	Direct to Preschool Development Grant	State of Vermont Department of Children and Families
DIRECT TO RACE TO THE TOP ELC GRANT	Direct to Race to the Top	State of Vermont Department of Children and Families
DIRECT TO SIM GRANT	Direct to SIM Grant	State of Vermont Department of Children and Families
DIRECT TO SNAP - 100% STATE EXCHANGE (LINE 24)	Direct to SNAP 100% State Exchange (Line 24)	State of Vermont Department of Children and Families
DIRECT TO SNAP - 75% INDIAN ADMINISTRATION (LINE 25)	Direct to SNAP 75% Indian Administration (Line 25)	State of Vermont Department of Children and Families
DIRECT TO SNAP - ABAWD (LINE 15)	Direct to SNAP Employment and Training ABAWD Grant (Line 15)	State of Vermont Department of Children and Families
DIRECT TO SNAP - ADP OPERATIONS (LINE 7)	Direct to SNAP APD Operations (Line 7)	State of Vermont Department of Children and Families
DIRECT TO SNAP - CASHOUT (LINE 31)	Direct to SNAP Cashout (Line 31)	State of Vermont Department of Children and Families
DIRECT TO SNAP - CERTIFIED (LINE 1)	Direct to SNAP Certified (Line 1)	State of Vermont Department of Children and Families
DIRECT TO SNAP - CERTIFIED (LINE 1) FED ONLY	Direct to SNAP Certified (Line 1) Federal Only	State of Vermont Department of Children and Families
DIRECT TO SNAP - E&T 100% DUALS (LINE 11D)	Direct to SNAP Employment and Training 100% Duals (Line 11d)	State of Vermont Department of Children and Families
DIRECT TO SNAP - E&T 100% GRANT (LINE 11)	Direct to SNAP Employment and Training 100% Grant (Line 11)	State of Vermont Department of Children and Families
DIRECT TO SNAP - E&T 50% (LINE 12)	Direct to SNAP Employment and Training 50% Grant (Line 12)	State of Vermont Department of Children and Families
DIRECT TO SNAP - E&T 50% GRANT DUALS (LINE 12D)	Direct to SNAP Employment and Training 50% Grant Duals (Line 12d)	State of Vermont Department of Children and Families

DIRECT TO SNAP - E&T DEPENDENT CARE (LINE 13)	Direct to SNAP Employment and Training Dependent Care (Line 13)	State of Vermont Department of Children and Families
DIRECT TO SNAP - E&T TRANSPORTATION & OTHER (LINE 14)	Direct to SNAP Employment and Training Transportation & Other (Line 14)	State of Vermont Department of Children and Families
DIRECT TO SNAP - EBT STARTUP (LINE 22)	Direct to SNAP EBT Startup (Line 22)	State of Vermont Department of Children and Families
DIRECT TO SNAP - FAIR HEARINGS (LINE 8)	Direct to SNAP Fair Hearings (Line 8)	State of Vermont Department of Children and Families
DIRECT TO SNAP - IEE DEVELOPMENT (LINE 6)	Direct to SNAP - IEE Development (Line 6)	State of Vermont Department of Children and Families
DIRECT TO SNAP - ISSUANCE (LINE 2)	Direct to SNAP Issue (Line 2)	State of Vermont Department of Children and Families
DIRECT TO SNAP - ISSUANCE INDIRECT (LINE 21)	Direct to SNAP Issuance Indirect (Line 21)	State of Vermont Department of Children and Families
DIRECT TO SNAP - MANAGEMENT EVALUATION (LINE 4)	Direct to SNAP Management Evaluation (Line 4)	State of Vermont Department of Children and Families
DIRECT TO SNAP - NEW INVESTMENT ABAWD (LINE 19)	Direct to SNAP - New Investment ABAWD (Line 19)	State of Vermont Department of Children and Families
DIRECT TO SNAP - NEW INVESTMENT SNAP (LINE 19)	Direct to SNAP New Investment SNAP (Line 19)	State of Vermont Department of Children and Families
DIRECT TO SNAP - NUTRITION EDUCATION (LINE 18)	Direct to SNAP Nutrition Education (Line 18)	State of Vermont Department of Children and Families
DIRECT TO SNAP - OPTIONAL WORKFARE (LINE 16)	Direct to SNAP Optional Workforce (Line 16)	State of Vermont Department of Children and Families
DIRECT TO SNAP - OTHER (LINE 26)	Direct to SNAP 50% Unspecified Other (Line 26)	State of Vermont Department of Children and Families
DIRECT TO SNAP - OTHER ACTIVITIES (LINE 9)	Direct to SNAP Other Activities (Line 9)	State of Vermont Department of Children and Families
DIRECT TO SNAP - OUTREACH (LINE 17)	Direct to SNAP Outreach (Line 17)	State of Vermont Department of Children and Families
DIRECT TO SNAP - QUALITY CONTROL (LINE 3)	Direct to SNAP Quality Control (Line 3)	State of Vermont Department of Children and Families
DIRECT TO SNAP - SAVE (LINE 23)	Direct to SNAP SAVE (Line 23)	State of Vermont Department of Children and Families
DIRECT TO SNAP E&T 50% TRANSPORTATION & OTHER DUALS (LINE 14D)	Direct to SNAP Employment and Training 50% Transportation & Other DUALS (Line 14d)	State of Vermont Department of Children and Families
DIRECT TO SNAP FEDERAL STATE EXCHANGE	Direct to SNAP 100% State Exchange (Line 24)	State of Vermont Department of Children and Families
DIRECT TO TANF - ASST UNDER PRIOR LAW EMRGNCY ASST (LINE 7C)	Direct to TANF Assistance Under Prior Law Emergency Assistance (Line 7c)	State of Vermont Department of Children and Families

*Effective Date 01/01/2021
Submission Date 03/31/2021*

DIRECT TO TANF - ASST UNDER PRIOR LAW FOSTER PAYMENTS (LINE 7A)	Direct to TANF Assistance Under Prior Law Foster Payments (Line 7a)	State of Vermont Department of Children and Families
DIRECT TO TANF - ASST UNDER PRIOR LAW JJ PAYMENTS (LINE 7B)	Direct to TANF Assistance Under Prior Law Juvenile Justice Payments (Line 7b)	State of Vermont Department of Children and Families
DIRECT TO TANF - BASIC ASST (LINE 6A)	Direct to TANF Basic Assistance (Line 6a)	State of Vermont Department of Children and Families
DIRECT TO TANF - BASIC ASST (LINE 6A) MOE B	Direct to TANF Basic Assistance (Line 6a) - Column B MOE	State of Vermont Department of Children and Families
DIRECT TO TANF - BASIC ASST (LINE 6A) MOE SSP C	Direct to TANF Basic Assistance (Line 6a) - Column C MOE Separate State Program	State of Vermont Department of Children and Families
DIRECT TO TANF - BASIC ASST REL FC MNTNCE PAYMENTS (LINE 6B)	Direct to TANF Basic Assistance Relative FC Maintenance Payments (Line 6b)	State of Vermont Department of Children and Families
DIRECT TO TANF - CW ADDITIONAL CW SERVICES (LINE 20C)	Direct to TANF Child Welfare, Additional Child Welfare Services (Line 20c)	State of Vermont Department of Children and Families
DIRECT TO TANF - CW ADOPTION SERVICES (LINE 20B)	Direct to TANF Child Welfare, Adoption Services	State of Vermont Department of Children and Families
DIRECT TO TANF - CW FAMILY SUPPT/PRSRVTN/RNFCTN SERVICES (LINE 20A)	Direct to TANF Child Welfare, Family Support/Family Preservation/Reunification Services (Line 20a)	State of Vermont Department of Children and Families
DIRECT TO TANF - EARLY CARE AND ED PRE-K/HEAD START (LINE 11B)	Direct to TANF Early Care and Education Pre-Kindergarten/Head Start (Line 11b)	State of Vermont Department of Children and Families
DIRECT TO TANF - FINANCIAL ED AND ASSET DVMPMNT (LINE 12)	Direct to TANF Financial Education and Asset Development	State of Vermont Department of Children and Families
DIRECT TO TANF - FTHRHD TWO-PARENT FAMILY FRMTN AND MNTNCE (LINE 19)	Direct to TANF Fatherhood and Two-Parent Family Formation and Maintenance Programs (Line 19)	State of Vermont Department of Children and Families
DIRECT TO TANF - HOME VISITING PROGRAMS (LINE 21)	Direct to TANF Home Visiting Programs (Line 21)	State of Vermont Department of Children and Families
DIRECT TO TANF - NON-ASST PRIOR LAW CWS (LINE 8A)	Direct to TANF Non-Assistance Under Prior Law Child Welfare Services (Line 8a)	State of Vermont Department of Children and Families
DIRECT TO TANF - NON-ASST PRIOR LAW EMRGC SVC (8C)	Direct to TANF Non-Assistance Under Prior Law Emergency Services (Line 8c)	State of Vermont Department of Children and Families
DIRECT TO TANF - NON-ASST UNDER PRIOR LAW JJ SERVI	Direct to TANF Non-Assistance Under Prior Law Juvenile Justice Services (Line 8b)	State of Vermont Department of Children and Families

DIRECT TO TANF - NON-EITC REFUNDABLE STATE TAX CREDITS (LINE 14)	Direct to TANF Non-EITC Refundable State Tax Credits	State of Vermont Department of Children and Families
DIRECT TO TANF - OTHER (LINE 23)	Direct to TANF Other (Line 23)	State of Vermont Department of Children and Families
DIRECT TO TANF - PROG MGMT ADMIN COSTS (LINE 22A)	Direct to TANF Program Management, Administrative Costs (Line 22a)	State of Vermont Department of Children and Families
DIRECT TO TANF - PROGRAM MNGMNT SYSTEMS (LINE 22C)	Direct to TANF Program Management, System (Line 22c)	State of Vermont Department of Children and Families
DIRECT TO TANF - PRVNTN OF OUT-OF-WEDLOCK PREGNANCIES (LINE 18)	Direct to TANF Prevention of Out-Of-Wedlock Pregnancies (Line 18)	State of Vermont Department of Children and Families
DIRECT TO TANF - REFUNDABLE EARNED INCOME TAX CRED	Direct to TANF Refundable Earned Income Tax Credits (Line 13) Column A	State of Vermont Department of Children and Families
DIRECT TO TANF - SERVICES FOR CHILDREN AND YOUTH (LINE 17)	Direct to TANF Services for Children and Youth (Line 17 Column C)	State of Vermont Department of Children and Families
DIRECT TO TANF - SUPPORTIVE SERVICES (LINE 16)	Direct to TANF Supportive Services (Line 16) Column B MOE	State of Vermont Department of Children and Families
DIRECT TO TANF - WORK SUPPORTS (LINE 10)	Direct to TANF Work Supports (Line 10)	State of Vermont Department of Children and Families
DIRECT TO TANF - WORK SUPPORTS (LINE 10) COLUMN B	Direct to TANF Work Supports (Line 10) Column B MOE	State of Vermont Department of Children and Families
DIRECT TO TANF - WORK, ED, TRNG - ED AND TRNG (LIN	Direct to TANF Work, Education, Training Activities - Education and Training (Line 9b)	State of Vermont Department of Children and Families
DIRECT TO TANF - WORK, ED, TRNG - ED AND TRNG (LINE 9B) COL B	Direct to TANF Work, Education, Training Activities - Education and Training (Line 9b) Column B MOE	State of Vermont Department of Children and Families
DIRECT TO TANF - WORK, ED, TRNG - SUBSIDIZED EMPLMNT (LINE 9A)	Direct to TANF Work, Education, Training Activities - Subsidized Employment (Line 9a)	State of Vermont Department of Children and Families
DIRECT TO TARGETED CASE MANAGEMENT	Direct to Targeted Case Management	State of Vermont Department of Children and Families
DIRECT TO YASI	Direct to Youth Assessment and Screening Instrument (YASI)	State of Vermont Department of Children and Families
DOE WX	PU - Percentage of DOE WX compared to Total Exp	State of Vermont Department of Children and Families
ECONOMIC SERVICES DUP CASE COUNT (TANF LINE 22A)	Case Count Across Economic Services (Duplicated) (TANF - Line 22a)	State of Vermont Department of Children and Families
ECONOMIC SERVICES DUP CASE COUNT (TANF LINE 22A, MEDICAID 75%)	Case Count Across Economic Services (Duplicated) (TANF - Line 22a, Medicaid 75%)	State of Vermont Department of Children and Families

ECONOMIC SERVICES DUP CASE COUNT (TANF LINE 22C)	Case Count Across Economic Services (Duplicated) (TANF - Line 22c)	State of Vermont Department of Children and Families
EMERGENCY SOLUTIONS PROGRAM	Direct to Emergency Solutions Grant Program (Federal)	State of Vermont Department of Children and Families
ES (FIELD STAFF) SALARY	Total Salaries - Across Economic Services (including Field Staff, not including fringe) (TANF Line 22a)	State of Vermont Department of Children and Families
ES (FIELD STAFF) SALARY (LINE 22C)	Total Salaries - Across Economic Services (including Field Staff, not including fringe) (TANF - Line 22c)	State of Vermont Department of Children and Families
FAMILY INFANT TODDLER	Direct to Part-C Family Infant Toddler Program	State of Vermont Department of Children and Families
FAMILY PRES. CASE WORKER VISIT	Direct to IV-B Part II Family Preservation Case Worker Visitation	State of Vermont Department of Children and Families
FAMILY PRESERV. IV-B, II	Direct to IV-B Part II Family Preservation	State of Vermont Department of Children and Families
FAMILY SERVICES TIME STUDY (LINE 22A)	Quarterly Results of Family Services Time Study (TANF - Line 22a)	State of Vermont Department of Children and Families
FAMILY SERVICES TIME STUDY (TANF LINE 22C)	Quarterly Results of Family Services Time Study (TANF - Line 22c)	State of Vermont Department of Children and Families
FAMILY SERVICES TIME STUDY (TANF LINE 8A)	Quarterly Results of Family Services Time Study (TANF - Line 8a)	State of Vermont Department of Children and Families
FARM TO FAMILY	Direct to Farm to Family Administration (Federal)	State of Vermont Department of Children and Families
FF NON-WIC	Direct to Farm to Family Non-WIC (State Funds)	State of Vermont Department of Children and Families
FF SENIOR	Direct to Farm to Family Senior Coupons (State Funds)	State of Vermont Department of Children and Families
FF WIC	Direct to Farm to Family WIC (Federal)	State of Vermont Department of Children and Families
FIELD STAFF (CW AND YJ) SALARY (TANF LINE 22A)	Total Salaries - Across Family Services Field Staff (not including fringe) (TANF - Line 22a)	State of Vermont Department of Children and Families
FIELD STAFF (CW AND YJ) SALARY (TANF LINE 22C)	Total Salaries - Across Family Services Field Staff (not including fringe) (TANF - Line 22c)	State of Vermont Department of Children and Families
FIELD STAFF (CW AND YJ) SALARY (TANF LINE 8A)	Total Salaries - Across Family Services Field Staff (not including fringe) (TANF - Line 8a)	State of Vermont Department of Children and Families
FIELD STAFF (ES) SALARY	Total Salaries - Across Economic Services Field Staff (not including fringe) TANF Line 22a and b	State of Vermont Department of Children and Families
FIELD STAFF (ES) SALARY (LINE 22C)	Total Salaries - Across Economic Services Field Staff (not including fringe) (TANF - Line 22c)	State of Vermont Department of Children and Families
FINAL	NOT APPLICABLE	State of Vermont Department of Children and Families
FOOD AND NUTRITION PROGRAM DIRECTOR	Total Salaries - Employee Salaries Across Food and Nutrition Unit	State of Vermont Department of Children and Families

*Effective Date 01/01/2021
Submission Date 03/31/2021*

FOOD STAMP NUTRITION EDUCATION	Direct to SNAP Nutrition Education	State of Vermont Department of Children and Families
FORMER PATH TIME STUDY	Results of the Economic Assistance time study	State of Vermont Department of Children and Families
FORMER PATH TIME STUDY (LINE 22C)	Results of the Economic Assistance Time Study (TANF - Line 22c)	State of Vermont Department of Children and Families
FRAUD & RU CLAIMS EST.	PU - Percentage Direct to SNAP - Fraud Control (Line 5) and Economic Case Count Across Reach Up (TANF and General Fund) TANF - Line 22a	State of Vermont Department of Children and Families
FRAUD INVESTIGATIONS (TANF LINE 22A)	Quarterly Percentage of Fraud Investigations (TANF - Line 22a)	State of Vermont Department of Children and Families
FRAUD INVESTIGATIONS (TANF LINE 22C)	Quarterly Percentage of Fraud Investigations (TANF - Line 22c)	State of Vermont Department of Children and Families
FUEL/AABD	PU - Fuel/AABD	State of Vermont Department of Children and Families
FUEL/AABD/GA	PU - Fuel/AABD/GA	State of Vermont Department of Children and Families
FUEL/GA	PU - Fuel/GA	State of Vermont Department of Children and Families
GA-IE&E-DDI	Direct to GA-IE&E-DDI	State of Vermont Department of Children and Families
GENERAL FUND	Direct to General Fund	State of Vermont Department of Children and Families
HARTFORD QTR EMP COUNT	Quarterly employee count across Hartford district office	State of Vermont Department of Children and Families
HOME HEATING PROGRAM	Direct to Home Heating Program/LIHEAP (Federally Funded)	State of Vermont Department of Children and Families
HOME HEATING PROGRAM (ADMIN)	Direct to Home Heating Program/LIHEAP Admin	State of Vermont Department of Children and Families
HOME HEATING PROGRAM (STATE)	Direct to Home Heating Program/LIHEAP (State Funded)	State of Vermont Department of Children and Families
HOUSEHOLD COUNT (TANF 22A)	Household Count by Funding Sources (TANF - Line 22a)	State of Vermont Department of Children and Families
HOUSEHOLD COUNT (TANF 22B)	Household Count by Funding Sources (TANF - Line 22b)	State of Vermont Department of Children and Families
HOUSEHOLD COUNT (TANF 22C)	Household Count by Funding Sources (TANF - Line 22c)	State of Vermont Department of Children and Families
HS COLLAB. GRANT	Direct to Head Start Collaborative Grant	State of Vermont Department of Children and Families
IDA	Direct to Individual Development Account (IDA)	State of Vermont Department of Children and Families
IE&E ALL BENEFIT	PU - IE&E All Benefitting Prog	State of Vermont Department of Children and Families
IE&E ALL BENEFIT MEDI	PU - IE&E All Benefitting Prog Medi	State of Vermont Department of Children and Families
IE&E HEALTHCARE MEDI ADMIN, CHIP	PU - IE&E Healthcare Medi Admin, CHIP	State of Vermont Department of Children and Families

IE&E HEALTHCARE MEDI, CHIP	PU - IE&E Healthcare Medicaid, CHIP	State of Vermont Department of Children and Families
IE&E MEDI,CHIP,QHO	PU - IE&E Medicaid, CHIP, QHP	State of Vermont Department of Children and Families
IE&E REACH UP	PU - IE&E Reach Up Caseload	State of Vermont Department of Children and Families
IE&E VIEWS, CHIP, QHP	PU - IE&E View, CHIP, QHP	State of Vermont Department of Children and Families
INDEPENDENT LIVING (CHAFEE)	PU - Cost of Independent Living Program (Chafee)	State of Vermont Department of Children and Families
INDEPENDENT LIVING IV-E	Direct to Title IV-E Independent Living	State of Vermont Department of Children and Families
INVEST - AABD CCL LEV 3 (56)	Direct to Investments (STC-79) - Aid to the Aged, Blind and Disabled CCL Level III (56)	State of Vermont Department of Children and Families
INVEST - AABD RES CARE LEV 3 (57)	Direct to Investments (STC-79) - Aid to the Aged, Blind and Disabled Res Care Level III (57)	State of Vermont Department of Children and Families
INVEST - AABD RES CARE LEV 4 (58)	Direct to Investments (STC-79) - Aid to the Aged, Blind and Disabled Res Care Level IV (58)	State of Vermont Department of Children and Families
INVEST - BUILDING BRIGHT FUTURES	PU - VT Household Health Insurance Survey (VHHIS) Percentage to General Fund and Investments (STC-79) - Building Bright Futures (35)	State of Vermont Department of Children and Families
INVEST - CHALLENGES FOR CHANGE (9)	Direct to Investments (STC-79) - Challenges for Change: DCF (9)	State of Vermont Department of Children and Families
INVEST - CIS EI (PENDING)	Direct to Investments (STC-79) - Childrens Integrated Services Early Intervention (pending)	State of Vermont Department of Children and Families
INVEST - EPP (59)	Direct to Investments (STC-79) - Essential Person Program (59)	State of Vermont Department of Children and Families
INVEST - GA MED EXPENSE (60)	Direct to Investments (STC-79) - GA Medical Expenses (60)	State of Vermont Department of Children and Families
INVEST - LAMOILLE VALLEY (62)	Direct to Investments (STC-79) - Lamoille Valley Community Justice Project (62)	State of Vermont Department of Children and Families
INVEST - LUND HOME (2)	Direct to Investments (STC-79) - Lund Home (2)	State of Vermont Department of Children and Families
INVEST - MEDICAL SERVICES (55)	Direct to Investments (STC-79) - Medical Services (55)	State of Vermont Department of Children and Families
INVEST - NURTURING PARENT (34)	Direct to Investments (STC-79) - Prevent Child Abuse Vermont: Nurturing Parent (34)	State of Vermont Department of Children and Families
INVEST - RES CARE YOUTH/SUB CARE (1)	Direct to Investments (STC-79) - Residential Care for Youth/Substitute Care (1)	State of Vermont Department of Children and Families
INVEST - SHAKEN BABY (33)	Direct to Investments (STC-79) - Prevent Child Abuse Vermont: Shaken Baby (33)	State of Vermont Department of Children and Families

*Effective Date 01/01/2021
Submission Date 03/31/2021*

INVEST - STRENGTHENING FAMILIES (26)	Direct to Investments (STC-79) - Strengthening Families (26)	State of Vermont Department of Children and Families
INVEST - THERAPEUTIC CHILD CARE (61)	Direct to Investments (STC-79) - Therapeutic Child Care (61)	State of Vermont Department of Children and Families
IV-B CW SERV.	Direct to Title IV-B Family Services	State of Vermont Department of Children and Families
IV-D A&V	Direct to Title IV-D Access and Visitation	State of Vermont Department of Children and Families
IV-E AA ELIG TRAINING (ENHANCED)	Title IV-E AA Eligibility Rate (Line 24) Enhanced	State of Vermont Department of Children and Families
IV-E ELIG TRAINING	Title IV-E Foster Care Eligibility Rate (Line 7)	State of Vermont Department of Children and Families
IV-E ELIG TRAINING (ENHANCED)	Title IV-E Foster Care Eligibility Rate (Line 15) - Enhanced	State of Vermont Department of Children and Families
IV-E FC TRAIN 75%/IV-E FC TRAIN 50%	PU - IV-E FC Train 75% Elig/IV-E FC Train 50% Elig	State of Vermont Department of Children and Families
IV-E FOSTER CARE MAINT PAY	Direct to Title IV-E Agency Maintenance Payments - Foster Family Home (Line 1a)	State of Vermont Department of Children and Families
IV-E FOSTER CARE MAINT PAY (LINE 1C)	Direct to Title IV-E Agency Maintenance Payments Non-Specified Setting Child Care Institution (Line 1c)	State of Vermont Department of Children and Families
IV-E PQA	Direct to IV-E Prior Quarter Adjustments	State of Vermont Department of Children and Families
IV-E TRAINING (LINE 8)	Direct to Title IV-E Foster Care Training (50%)	State of Vermont Department of Children and Families
IV-E/EVT	Direct to Title IV-E/EVT	State of Vermont Department of Children and Families
JJDP	Direct to Juvenile Justice Delinquency Prevention (JJDP)	State of Vermont Department of Children and Families
JJDP PROGRAM	Direct to Juvenile Justice Delinquency Prevention (JJDP) Program	State of Vermont Department of Children and Families
LEGAL	Quarterly Results of the Legal Time Study	State of Vermont Department of Children and Families
LIFELINE	Direct to Lifeline	State of Vermont Department of Children and Families
LIHEAP CARES %	Percentage of LIHEAP Administrative Costs for CARES	State of Vermont Department of Children and Families
LIHEAP-IE&E-DDI	Direct to LIHEAP-IE&E-DDI	State of Vermont Department of Children and Families
MBDP PROGRAM	Direct to Micro Business Development Program	State of Vermont Department of Children and Families
MEDICAID - ADMIN	Direct to Medicaid - Admin 50/50 Line 49	State of Vermont Department of Children and Families
MEDICAID EI	PU - CIS Medicaid EI Split	State of Vermont Department of Children and Families
MORRISVILLE QTR EMP. COUNT	Quarterly employee count across Morrisville district office staff	State of Vermont Department of Children and Families

NEWPORT QTR EMP COUNT	Quarterly employee count across Newport district office staff	State of Vermont Department of Children and Families
NONE	No Allocation Method - To Be Adjusted	State of Vermont Department of Children and Families
OCS METHOD A	Quarterly Case Count Across IV-D and Non IV-D	State of Vermont Department of Children and Families
OCS METHOD A (LINE 5)	Quarterly Case Count Across IV-D and Non IV-D (Line 5)	State of Vermont Department of Children and Families
OCS METHOD B	Quarterly Customer Contacts Across IV-D and Non IV-D	State of Vermont Department of Children and Families
OCS METHOD B (LINE 5)	Quarterly Customer Contacts Across IV-D and Non IV-D (Line 5)	State of Vermont Department of Children and Families
OEO & WX SALARIES	Total Salaries - Employee Salaries across OEO & WX	State of Vermont Department of Children and Families
OVHA/SCHIP 2	Percentage of SCHIP Eligibles as compared to the total Global Commitment Eligibles for the quarter. SCHIP current FFP.	State of Vermont Department of Children and Families
OVHA/SCHIP ELIGIBLES	Quarterly number of paid claims for Medicaid - Admin 50/50 and CHIP Admin	State of Vermont Department of Children and Families
PERCENT OF SSA VS MEDICAID 50/50	Percentage of Social Security versus Medicaid - Admin 50/50 Costs	State of Vermont Department of Children and Families
PERCENT OF SSA VS MEDICAID 50/50 - MEDICAL	Percentage of Social Security versus Medicaid - Admin 50/50 - Medical	State of Vermont Department of Children and Families
PERCENT OF SSA VS MEDICAID 50/50 - OTHER	Percentage of Social Security versus Medicaid - Admin 50/50 - Other Costs	State of Vermont Department of Children and Families
PERCENT OF SSA VS MEDICAID 50/50 - PERSONNEL	Percentage of Social Security versus Medicaid - Admin 50/50 - Personnel	State of Vermont Department of Children and Families
PERCENTAGE OF EA/GA DOLLARS	Cost Across EA and GA (Allocated to TANF and General Fund)	State of Vermont Department of Children and Families
PERMANENT GUARDIANSHIP	Direct to Permanent Guardianship	State of Vermont Department of Children and Families
QA & RU CLAIMS EST.	PU - Percentage Direct to SNAP - Certified (Line1) and Economic Case Count Across Reach Up (TANF and General Fund) TANF - Line 22a	State of Vermont Department of Children and Families
QC & RU CLAIMS EST.	PU - Percentage Direct to SNAP - Quality Control (Line3) and Economic Case Count Across Reach Up (TANF and General Fund) TANF - Line 22a	State of Vermont Department of Children and Families
QHP-IE&E-DDI	Direct to QHP-IE&E-DDI	State of Vermont Department of Children and Families
QUARTERLY ACH COUNT	Quarterly ACH Count Across Reach Up, LIHEAP and SNAP	State of Vermont Department of Children and Families

QUARTERLY ALLOCATION BASED ON VTHR HOURS ACROSS AHS TO THE DIRECT TO MMIS, IE AND HITECH (DDI ONLY)PROGRAM CODES, CMS-MMIS/MES - DDI (90%), CMS-E&E/VIEWS DDI (90%)-ALLOCATED, CMS HIT IAPD (90%)	Quarterly Allocation based on VTHR Hours across AHS to the Direct to MMIS, IE and HITECH (DDI only)Program Codes, CMS-MMIS/MES - DDI (90%), CMS-E&E/VIEWS DDI (90%)-ALLOCATED, CMS HIT IAPD (90%)	State of Vermont Department of Children and Families
QUARTERLY CHECK COUNT	Quarterly Check Count Across Reach Up, LIHEAP, SNAP and Medicaid - Admin 50/50	State of Vermont Department of Children and Families
QUARTERLY COUNT OF FSD AGREEMENTS	Quarterly Count of FSD Agreements	State of Vermont Department of Children and Families
REACH UP SSFP-IE&E-DDI	Direct to Reach Up SSFP-IE&E-DDI	State of Vermont Department of Children and Families
RES LIC & SPEC INVEST UNIT (LINE 22A)	Total Salaries - Across Residential Licensing & Special Investigations Unit (not including fringe) (TANF - Line 22a)	State of Vermont Department of Children and Families
RES LIC & SPEC INVEST UNIT (LINE 22C)	Total Salaries - Across Residential Licensing & Special Investigations Unit (not including fringe) (TANF - Line 22c)	State of Vermont Department of Children and Families
RLSI, SOC, & DV (LINE 22A)	Total Salaries - Employee Salaries across the RLSI, SOC & DV units (Line 22A)	State of Vermont Department of Children and Families
RLSI, SOC, & DV (LINE 22C)	Total Salaries - Employee Salaries Across the RLSI, SOC, & DV units (Line 22C)	State of Vermont Department of Children and Families
RU/3DQ8/FUEL/GA (LINE 22C)	PU - RU/SNAP Line 8/Fuel/GA (Line 22c)	State of Vermont Department of Children and Families
RU/3SQ1	PU - RU/SNAP Line 1	State of Vermont Department of Children and Families
RU/3SQ1 (LINE 22C)	PU - RU/SNAP Line 1 (Line 22C)	State of Vermont Department of Children and Families
RU/3SQ1/AABD	PU - RU/SNAP Line 1/AABD	State of Vermont Department of Children and Families
RU/3SQ1/AABD (LINE 22C)	PU - RU/SNAP Line 1/AABD (Line 22c)	State of Vermont Department of Children and Families
RU/3SQ1/FUEL	PU - RU/SNAP Line 1/Fuel	State of Vermont Department of Children and Families
RU/3SQ1/FUEL (LINE 22C)	PU - RU/SNAP Line 1/Fuel (Line 22c)	State of Vermont Department of Children and Families
RU/3SQ1/FUEL/AABD	PU - RU/SNAP Line 1/Fuel/AABD	State of Vermont Department of Children and Families
RU/3SQ1/FUEL/AABD (LINE 22C)	PU - RU/SNAP Line 1/Fuel/AABD (Line 22c)	State of Vermont Department of Children and Families

RU/3SQ1/FUEL/GA	PU - RU/SNAP Line 1/Fuel/GA	State of Vermont Department of Children and Families
RU/3SQ1/FUEL/GA (LINE 22C)	PU - RU/SNAP Line 1/Fuel/GA (Line 22c)	State of Vermont Department of Children and Families
RU/3SQ1/FUEL/GA/AABD	PU - RU/SNAP Line 1/Fuel/GA/AABD	State of Vermont Department of Children and Families
RU/3SQ1/FUEL/GA/AABD (LINE 22C)	PU - RU/SNAP Line 1/Fuel/GA/AABD (Line 22c)	State of Vermont Department of Children and Families
RU/3SQ1/GA	PU - RU/SNAP Line 1/GA	State of Vermont Department of Children and Families
RU/3SQ1/GA (LINE 22C)	PU - RU/SNAP Line 1/GA (Line 22c)	State of Vermont Department of Children and Families
RU/3SQ1/GA/AABD	PU - RU/SNAP Line 1/GA/AABD	State of Vermont Department of Children and Families
RU/3SQ1/GA/AABD (LINE 22C)	PU - RU/SNAP Line 1/GA/AABD (Line 22c)	State of Vermont Department of Children and Families
RU/3SQ17	PU - RU/SNAP Line 17	State of Vermont Department of Children and Families
RU/3SQ17 (LINE 22C)	PU - RU/SNAP Line 17 (Line 22c)	State of Vermont Department of Children and Families
RU/3SQ17/FUEL	PU - RU/SNAP Line 17/Fuel	State of Vermont Department of Children and Families
RU/3SQ17/FUEL (LINE 22C)	PU - RU/SNAP Line 17/Fuel (Line 22c)	State of Vermont Department of Children and Families
RU/3SQ17/FUEL/GA	PU - RU/SNAP Line 17/Fuel/GA	State of Vermont Department of Children and Families
RU/3SQ17/FUEL/GA (LINE 22C)	PU - RU/SNAP Line 17/Fuel/GA (Line 22c)	State of Vermont Department of Children and Families
RU/3SQ17/FUEL/GA/AABD	PU - RU/SNAP Line 17/Fuel/GA/AABD	State of Vermont Department of Children and Families
RU/3SQ17/FUEL/GA/AABD (LINE 22C)	PU - RU/SNAP Line 17/Fuel/GA/AABD (Line 22c)	State of Vermont Department of Children and Families
RU/3SQ26	PU - RU/SNAP Line 26	State of Vermont Department of Children and Families
RU/3SQ26 (LINE 22C)	PU - RU/SNAP Line 26 (Line22c)	State of Vermont Department of Children and Families
RU/3SQ26/FUEL	PU - RU/SNAP Line 26/Fuel	State of Vermont Department of Children and Families
RU/3SQ26/FUEL (LINE22C)	PU - RU/SNAP Line 26/Fuel (Line 22c)	State of Vermont Department of Children and Families
RU/3SQ26/FUEL/GA	PU - RU/SNAP Line 26/Fuel/GA	State of Vermont Department of Children and Families
RU/3SQ26/FUEL/GA (LINE22C)	PU - RU/SNAP Line 26/Fuel/GA (Line22c)	State of Vermont Department of Children and Families
RU/3SQ26/FUEL/GA/AABD	PU - RU/SNAP Line 26/Fuel/GA/AABD	State of Vermont Department of Children and Families
RU/3SQ26/FUEL/GA/AABD (LINE 22C)	PU - RU/SNAP Line 26/Fuel/GA/AABD (Line22c)	State of Vermont Department of Children and Families

RU/3SQ5	PU - RU/SNAP Line 5	State of Vermont Department of Children and Families
RU/3SQ5 (LINE 22C)	PU - RU/SNAP Line 5 (Line 22c)	State of Vermont Department of Children and Families
RU/3SQ5/FUEL	PU - RU/SNAP Line 5/Fuel	State of Vermont Department of Children and Families
RU/3SQ5/FUEL (LINE 22C)	PU - RU/SNAP Line 5/Fuel (Line 22c)	State of Vermont Department of Children and Families
RU/3SQ5/FUEL/GA	PU - RU/SNAP Line 5/Fuel/GA	State of Vermont Department of Children and Families
RU/3SQ5/FUEL/GA (LINE 22C)	PU - RU/SNAP Line 5/Fuel/GA (Line 22c)	State of Vermont Department of Children and Families
RU/3SQ5/FUEL/GA/AABD	PU - RU/SNAP Line 5/Fuel/GA/AABD	State of Vermont Department of Children and Families
RU/3SQ5/FUEL/GA/AABD (LINE 22C)	PU - RU/SNAP Line 5/Fuel/GA/AABD (Line 22c)	State of Vermont Department of Children and Families
RU/3SQ8	PU - RU/SNAP Line 8	State of Vermont Department of Children and Families
RU/3SQ8 (LINE 22C)	PU - RU/SNAP Line 8 (Line 22c)	State of Vermont Department of Children and Families
RU/3SQ8/FUEL	PU - RU/SNAP Line 8/Fuel	State of Vermont Department of Children and Families
RU/3SQ8/FUEL (LINE 22C)	PU - RU/SNAP Line 8/Fuel (Line 22c)	State of Vermont Department of Children and Families
RU/3SQ8/FUEL/GA	PU - RU/SNAP/Fuel Line 8/GA	State of Vermont Department of Children and Families
RU/3SQ8/FUEL/GA/AABD	PU - RU/SNAP Line 8/Fuel/GA/AABD	State of Vermont Department of Children and Families
RU/3SQ8/FUEL/GA/AABD (LINE 22C)	PU - RU/SNAP Line 8/Fuel/GA/AABD (Line 22c)	State of Vermont Department of Children and Families
RU/AABD	PU - RU/AABD	State of Vermont Department of Children and Families
RU/AABD (LINE 22C)	PU - RU/AABD (Line 22c)	State of Vermont Department of Children and Families
RU/FUEL	PU - RU/Fuel	State of Vermont Department of Children and Families
RU/FUEL (LINE 22C)	PU - RU/Fuel (Line 22c)	State of Vermont Department of Children and Families
RU/FUEL/AABD	PU - RU/Fuel/AABD	State of Vermont Department of Children and Families
RU/FUEL/AABD (LINE 22C)	PU - RU/Fuel/AABD (Line 22c)	State of Vermont Department of Children and Families
RU/FUEL/GA	PU - RU/Fuel/GA	State of Vermont Department of Children and Families
RU/FUEL/GA (LINE 22C)	PU - RU/Fuel/GA (Line 22c)	State of Vermont Department of Children and Families
RU/GA	PU - RU/GA	State of Vermont Department of Children and Families

RU/GA (LINE 22C)	PU - RU/GA (Line 22c)	State of Vermont Department of Children and Families
RU/GA/AABD	PU - RU/GA/AABD	State of Vermont Department of Children and Families
RU/GA/AABD (LINE 22C)	PU - RU/GA/AABD (Line 22c)	State of Vermont Department of Children and Families
RUCASECOUNT (TANF LINE 22A)	Economic Case Count Across Reach Up (TANF and General Fund) (TANF - Line 22a)	State of Vermont Department of Children and Families
RUCASECOUNT (TANF LINE 22B)	Economic Case Count Across Reach Up (TANF and General Fund) (TANF - Line 22b)	State of Vermont Department of Children and Families
RUCASECOUNT (TANF LINE 22B) COL B	Economic Case Count Across Reach Up (TANF Line 22B Column B MOE and General Fund)	State of Vermont Department of Children and Families
RUCASECOUNT (TANF LINE 22C)	Economic Case Count Across Reach Up (TANF and General Fund) (TANF - Line 22c)	State of Vermont Department of Children and Families
RUP CASE MANAGERS & E&T CASE MANAGERS	Total Salaries - Across Reach Up Case Managers and E&T Case Managers	State of Vermont Department of Children and Families
RUP CASE MANAGERS & E&T CASE MANAGERS (22A)	Total Salaries - Across Reach Up Case Managers & E&T Case Managers (22a)	State of Vermont Department of Children and Families
RUP CASE MANAGERS & E&T CASE MANAGERS (22C)	Total Salaries - Across Reach Up Case Managers & E&T Case Managers (22c)	State of Vermont Department of Children and Families
RUTLAND QTR EMP. COUNT	Quarterly employee count across Rutland district office staff	State of Vermont Department of Children and Families
SALARIES ACROSS CENTRALIZED INTAKE AND EMERGENCY SERVICES	Total Salaries - Across Centralized Intake and Emergency Services	State of Vermont Department of Children and Families
SALARIES ACROSS FAMILY SERVICES ADOLESCENT SERVICES UNIT	Total Salaries - Across Family Services Adolescent Services Unit (not including fringe) (TANF Line 22a)	State of Vermont Department of Children and Families
SALARIES ACROSS FAMILY SERVICES AGREEMENT SPECIALISTS UNIT	Total Salaries - Across Family Services Agreement Specialists Unit	State of Vermont Department of Children and Families
SALARIES ACROSS FAMILY SERVICES CENTRAL OFFICE OPERATIONS	Total Salaries - Across Family Services Central Office Operations (not including fringe) (TANF Line 22a)	State of Vermont Department of Children and Families
SALARIES ACROSS FAMILY SERVICES CENTRAL OFFICE OPERATIONS (TANF LINE 22C)	Total Salaries - Across Family Services Central Office Operations (not including fringe) (TANF Line 22c)	State of Vermont Department of Children and Families
SALARIES ACROSS FAMILY SERVICES POLICY & PLANNING UNIT	Total Salaries - Across Family Services Policy & Planning Unit (not including fringe) (TANF Line 22a)	State of Vermont Department of Children and Families
SALARIES ACROSS FAMILY SERVICES QA TEAM (LESS TRAININGS)	Total Salaries - Across Family Services QA Team (Less Trainings and Admin) (not including fringe) (TANF 22a)	State of Vermont Department of Children and Families

SALARIES ACROSS FAMILY SERVICES QUALITY ASSURANCE TEAM	Total Salaries - Across Family Services Quality Assurance Team (not including fringe) (TANF Line 22a)	State of Vermont Department of Children and Families
SALARIES ACROSS FAMILY SERVICES REU TEAM	Total Salaries - Across Family Services Revenue Enhancement Team	State of Vermont Department of Children and Families
SALARIES ACROSS FAMILY SERVICES REU TEAM (LESS CAREGIVER RESPONSIBILITY & IT DEVELOPMENT)	Total Salaries - Across Family Services REU Team (less caregiver responsibility & IT development)	State of Vermont Department of Children and Families
SALARIES ACROSS FAMILY SERVICES REU UNIT	Total Salaries - Across Family Services REU Unit	State of Vermont Department of Children and Families
SALARIES ACROSS JUVENILE JUSTICE UNIT	Total Salaries - Across Family Services Juvenile Justice Unit	State of Vermont Department of Children and Families
SALARIES ACROSS POLICY & OPS & JUVENILE JUSTICE	Total Salaries - Across Family Services Policy & Ops & Juvenile Justice Unit (not including fringe) (TANF Line 22a)	State of Vermont Department of Children and Families
SALARIES ACROSS POLICY&OPERATIONS UNIT LESS TITLE IV-E TRAINING ENHANCED 22A	Total Salaries - Across Family Services Policy & Operation Unit (less Title IV-E Training (Enhanced)) 22a	State of Vermont Department of Children and Families
SALARIES ACROSS POLICY&OPERATIONS UNIT LESS TITLE IV-E TRAINING ENHANCED 22C	Total Salaries - Across Family Services Policy & Operations Unit (less Title IV-E Training (Enhanced)) 22c	State of Vermont Department of Children and Families
SALARIES OCS CENTRAL OFFICE STAFF	Total Salaries - Employee Salaries across OCS Central Office Staff	State of Vermont Department of Children and Families
SALARIES OCS CENTRAL OFFICE STAFF (LINE 5)	Total Salaries - Employee Salaries across OCS Central Office Staff (Line 5)	State of Vermont Department of Children and Families
SALARIES OCS CRU/QA/LOCATE	Total Salaries - Employee Salaries across OCS Cash Receipts/ Quality Assurance Units	State of Vermont Department of Children and Families
SALARIES OCS CRU/QA/LOCATE (LINE5)	Total Salaries - Employee Salaries across OCS Cash Receipts/ Quality Assurance Units (Line 5)	State of Vermont Department of Children and Families
SALARIES OCS CUSTOMER SERVICE UNIT	Total Salaries - Employee Salaries across OCS Customer Service Unit	State of Vermont Department of Children and Families
SALARIES OCS CUSTOMER SERVICE UNIT (LINE 5)	Total Salaries - Employee Salaries across OCS Customer Services Unit (Line 5)	State of Vermont Department of Children and Families
SALARIES OCS DISTRICT OFFICES	Total Salaries - Employee Salaries across OCS District Offices	State of Vermont Department of Children and Families
SALARIES OCS DISTRICT OFFICES (LINE 5)	Total Salaries - Employee Salaries across OCS District Offices (Line 5)	State of Vermont Department of Children and Families
SALARIES OCS INTERCEPT/RC	Total Salaries - Employee Salaries across OCS Intercept/ Record Center Unit	State of Vermont Department of Children and Families

SALARIES OCS INTERCEPT/RC UNIT (LINE - 5)	Total Salaries - Employee Salaries across OCS Intercept/ Record Center Unit (Line 5)	State of Vermont Department of Children and Families
SALARIES OCS OPERATIONS SUPPORT/ CRU/ QA (LINE 5)	Total Salaries - Employee Salaries across OCS Operations Support/ Cash Receipts/ Quality Assurance Units (Line 5)	State of Vermont Department of Children and Families
SALARIES OCS OPERATIONS SUPPORT/CRU/QA	Total Salaries - Employee Salaries across OCS Operation Support/Cash Receipts/ Quality Assurance Units	State of Vermont Department of Children and Families
SALARIES OCS PROCESS MANAGEMENT UNIT	Total Salaries - Employee Salaries across OCS Process Management Unit	State of Vermont Department of Children and Families
SALARIES OCS PROCESS MANAGEMENT UNIT (LINE 5)	Total Salaries - Employee Salaries across OCS Process Management Unit (Line 5)	State of Vermont Department of Children and Families
SALARY (LESS DDS) (TANF LINE 22A/CCDF LINE 1H1)	Total Salaries - Across All DCF Staff less DDS (not including fringe) (TANF - Line 22a/CCDF Line 1H1)	State of Vermont Department of Children and Families
SALARY (LESS DDS) (TANF LINE 22C/CCDF LINE 1H1)	Total Salaries - Across All DCF Staff less DDS (not including fringe) (TANF - Line 22c/CCDF Line 1H1)	State of Vermont Department of Children and Families
SALARY (LESS OCS) TANF 22A	Total Salaries - Across All DCF Staff less OCS (not including fringe) (TANF Line 22a)	State of Vermont Department of Children and Families
SALARY (TANF - LINE 22A)	Total Salaries - Across All DCF Staff (not including fringe) (TANF Line 22A/CCDF Line 1a)	State of Vermont Department of Children and Families
SALARY (TANF - LINE 22C/CCDF LINE 1H1)	Total Salaries - Across All DCF Staff (not including fringe) (TANF - LINE 22C/CCDF LINE 1H1)	State of Vermont Department of Children and Families
SALARY DV (LESS 75% TRAINING)	Total Salaries - Across Domestic Violence Unit (less 75% Training)	State of Vermont Department of Children and Families
SALARY FRAUD AND CLAIMS ESTABLISHMENT	Total Salaries - Across Fraud Investigations and Claims Establishment (not including fringe) (TANF - Line 22a)	State of Vermont Department of Children and Families
SALARY FRAUD AND CLAIMS ESTABLISHMET (TANF - LINE 22C)	Total Salaries - Across Fraud Investigations and Claims Establishment (not including fringe) (TANF -Line 22c)	State of Vermont Department of Children and Families
SALARY FRAUD AND QUALITY UNIT (TANF LINE 22A)	Total Salaries - Across Fraud Unit and Quality Control (not including fringe) (TANF - Line 22a)	State of Vermont Department of Children and Families
SALARY FRAUD AND QUALITY UNIT (TANF LINE 22C)	Total Salaries - Across Fraud Unit and Quality Control (not including fringe) (TANF - Line 22c)	State of Vermont Department of Children and Families
SALARY OCS	Total Salaries - Employee Salaries Across Office of Child Support (OCS) (Line 1b)	State of Vermont Department of Children and Families

SALARY OCS INTERCEPT/RC/CUSTOMER SERVICE	Total Salaries - Employee Salaries across OCS Intercept/Record Center/ Customer Service Units	State of Vermont Department of Children and Families
SALARY OCS INTERCEPT/RC/CUSTOMER SERVICE (LINE 5)	Total Salaries - Employee Salaries across OCS Intercept/Record Center/ Customer Service Units (Line 5)	State of Vermont Department of Children and Families
SALARY OCS-(LINE 5)	Total Salaries - Employee Salaries Across Office of Child Support (OCS) (Line 5)	State of Vermont Department of Children and Families
SALARY OEO	Total Salaries - Employee Salaries Across Office of Economic Opportunity (OEO)	State of Vermont Department of Children and Families
SALARY QUALITY ASSURANCE	Total Salaries - Employee Salaries Across Quality Assurance	State of Vermont Department of Children and Families
SALARY QUALITY CONTROL	Total Salaries - Employee Salaries Across Quality Control	State of Vermont Department of Children and Families
SALARY SSMIS (TANF LINE 22A)	Total Salaries - Across Family Services Operational Staff Using the Systems (not including fringe) (Including Social Workers, Centralized Intake Staff, and Residential Licensing Staff) (TANF - Line 22a)	State of Vermont Department of Children and Families
SALARY SSMIS (TANF LINE 22C)	Total Salaries - Across Family Services Operational Staff Using the Systems (not including fringe)(Including Social Workers, Centralized Intake Staff, and Residential Licensing Staff) (TANF - Line 22c)	State of Vermont Department of Children and Families
SALARY WX	Total Salaries - Employee Salaries Across Weatherization	State of Vermont Department of Children and Families
SERVICE EXPANSION	Direct to Service Expansion to 18 and 19-year-olds	State of Vermont Department of Children and Families
SNAP PQA	Direct to SNAP Prior Quarter Adjustments	State of Vermont Department of Children and Families
SNAP-IE&E-DDI	Direct to SNAP-IE&E-DDI	State of Vermont Department of Children and Families
SOC SALARY	Total Salaries - Employee Salaries across FSD System of Care Unit	State of Vermont Department of Children and Families
SOCIAL SECURITY	Direct to Social Security	State of Vermont Department of Children and Families
SOCIAL SECURITY MEDICAL	Direct to Social Security Medical	State of Vermont Department of Children and Families
SOCIAL SECURITY OTHER	Direct to Social Security Other	State of Vermont Department of Children and Families
SOCIAL SECURITY PERSONNEL	Direct to Social Security Personnel	State of Vermont Department of Children and Families
SOCIAL SECURITY PQA	Direct to Social Security Prior Quarter	State of Vermont Department of Children and Families
SPRINGFIELD QTR EMP COUNT	Quarterly employee count across Springfield district office staff	State of Vermont Department of Children and Families

*Effective Date 01/01/2021
Submission Date 03/31/2021*

SSBG	Direct to Social Services Block Grant (SSBG)	State of Vermont Department of Children and Families
SSNRI SHARED STAFFING	PU - SSNRI Staffing (shared)	State of Vermont Department of Children and Families
ST. JOHNSBURY QTR EMO COUNT	Quarterly employee count across St. Johnsbury district office	State of Vermont Department of Children and Families
ST. ALBANS QTR EMP. COUNT	Quarterly employee count across St. Albans district office staff	State of Vermont Department of Children and Families
SUBSTANCE USE DISORDER RESPONSE INITIATIVES	Direct to Act 11 of 2018 SS C.106.2	State of Vermont Department of Children and Families
TANF FSI (LINE 22A)	Case Count Across TANF, SNAP Benefits Issued & Fuel (TANF - Line 22a)	State of Vermont Department of Children and Families
TANF FSI (LINE 22C)	Case Count Across TANF, SNAP Benefits Issued & Fuel (TANF - Line 22c)	State of Vermont Department of Children and Families
TANF-IE&E-DDI	Direct to TANF-IE&E-DDI	State of Vermont Department of Children and Families
TCM MEDICAID	Global Commitment Eligibility Rate for Targeted Case Management	State of Vermont Department of Children and Families
TITLE IV-E & MED ELIGIBILITY RATE (IVE LINE 5)	Quarterly Count of Eligible Cases Across Title IV-E (IVE Line 5), Medicaid Admin 50/50, and General Fund	State of Vermont Department of Children and Families
TITLE IV-E & MED ELIGIBILITY RATE (IVE LINE 8)	Quarterly Count of Eligible Cases Across Title IV-E (IVE Line 7), Medicaid Admin 50/50, and General Fund	State of Vermont Department of Children and Families
TITLE IV-E & MED ELIGIBILITY RATE (LINE 7)	Quarterly Count of Eligible Cases Across Title IV-E (IVE Line 7), Medicaid Admin 50/50, and General Fund	State of Vermont Department of Children and Families
TITLE IV-E ADOP & GUARD	Title IV-E Adoption Assistance Rate and Title IV-E Guardianship Rate	State of Vermont Department of Children and Families
TITLE IV-E ADOPTION ASSISTANCE RATE	Title IV-E AA Eligibility Rate (Line 22)	State of Vermont Department of Children and Families
TITLE IV-E CASELOAD COUNT	Title IV-E Caseload Count	State of Vermont Department of Children and Families
TITLE IV-E ELIGIBILITY GF/TCM	Title IV-E FC Eligibility to GF with TCM Rate Calc	State of Vermont Department of Children and Families
TITLE IV-E ELIGIBILITY RATE	Title IV-E Foster Care Eligibility Rate (Line 5)	State of Vermont Department of Children and Families
TITLE IV-E ELIGIBILITY RATE/TCM	Title IV-E FC Eligibility with TCM Rate Calc	State of Vermont Department of Children and Families
TITLE IV-E FC ELIGIBILITY RATE LINE 11	Title IV-E Foster Care Eligibility Rate (Line 11a)	State of Vermont Department of Children and Families
TOTAL SALARIED ACROSS RESIDENTIAL CARE UNIT	Total Salaries - Across Family Services Specialized Services Unit	State of Vermont Department of Children and Families
UTILITY	PU - Utility Eligibility Rate	State of Vermont Department of Children and Families

*Effective Date 01/01/2021
Submission Date 03/31/2021*

UTILITY ELIGIBILITY	Direct To GMP Utility Eligibility	State of Vermont Department of Children and Families
VLITE	Direct to Vlite	State of Vermont Department of Children and Families
VT GAS PROGRAM	Direct to VT Gas	State of Vermont Department of Children and Families
VT MATCHED SAVINGS	Direct to VT Matched Savings	State of Vermont Department of Children and Families
VT SPAY NEUTER INCENTIVE PROGRAM	Direct to VT Spay Neuter Incentive Program (VSNIP)	State of Vermont Department of Children and Families
WEATHER FED	Direct to Weatherization (federally funded)	State of Vermont Department of Children and Families
WEATHERIZATION	Direct to Weatherization (State Funded)	State of Vermont Department of Children and Families
WOODSIDE	Direct to Woodside	State of Vermont Department of Children and Families
DIRECT TO ACCREDITATION FOR STATE FOOD TESTING LAB	Direct to Accreditation for State Food Testing Laboratories	State of Vermont Department of Health
DIRECT TO ACT 11 OF 2018 SS C.1000(A)(14)	Direct to Act 11 of 2018 SS C.1000(a)(14)	State of Vermont Department of Health
DIRECT TO ACT 11 OF 2018 SS C.106.2	Direct to Act 11 of 2018 SS C.106.2	State of Vermont Department of Health
DIRECT TO ADULT VIRAL HEPATITIS	Direct to Adult Viral Hepatitis	State of Vermont Department of Health
DIRECT TO ADVANCED DIRECTIVES REGISTRY	Direct to Advanced Directives Registry	State of Vermont Department of Health
DIRECT TO AHS IDT ACT 11 OF 2018 SS C.105.1(A)(4)	Direct to AHS IDT Act 11 of 2018 SS C.105.1(a)(4)	State of Vermont Department of Health
DIRECT TO ANTIBIOTIC STEWARDSHIP	Direct to Antibiotic Stewardship	State of Vermont Department of Health
DIRECT TO ASBESTOS CERT.	Direct to Asbestos Certification, Notification & Technical	State of Vermont Department of Health
DIRECT TO ASBESTOS IN SCHOOLS	Direct to Asbestos in Schools	State of Vermont Department of Health
Direct to Assoc of Public Health Labs	Direct to Association of Public Health Laboratories	State of Vermont Department of Health
DIRECT TO ASTHMA	Direct to Asthma	State of Vermont Department of Health
DIRECT TO BEHAVIORAL RF SURV	Direct to Behavioral Risk Factor Surveillance	State of Vermont Department of Health
Direct to BF Performance Bonus	Direct to BF Performance Bonus	State of Vermont Department of Health
DIRECT TO BRACE CLIMATE CHANGE	Direct to BRACE Climate Change	State of Vermont Department of Health
DIRECT TO BREAST & CERV CANCER SCREENING	Direct to Cancer Screening	State of Vermont Department of Health
DIRECT TO CANCER REGISTRY	Direct to Cancer Registry	State of Vermont Department of Health
Direct to CARA First Responders	Direct to CARA First Responders	State of Vermont Department of Health

Direct to CDC Environmental Health Capacity	Direct to CDC Environmental Health Capacity	State of Vermont Department of Health
DIRECT TO CDC QUITLINE CAPACITY	Direct to CDC Quitline Capacity	State of Vermont Department of Health
DIRECT TO CHEMICAL DISCLOSURE PROGRAM	Direct to Chemical Disclosure Program	State of Vermont Department of Health
DIRECT TO CHILDHOOD PASSENGER SAFETY MOU	Direct to Childhood Passenger Safety MOU	State of Vermont Department of Health
DIRECT TO CHIP PROGRAM	Direct to CHIP Program	State of Vermont Department of Health
DIRECT TO CHRONIC DISEASE DISABILITY	Direct to Chronic Disease Disability	State of Vermont Department of Health
Direct to Clinical Suboxone Harm Reduction	Direct to Clinical Suboxone Harm Reduction	State of Vermont Department of Health
DIRECT TO CMS - MMIS PADS DDI (90%)	Direct to CMS - MMIS PADS DDI (90%)	State of Vermont Department of Health
DIRECT TO CMS-E&E (90/10)	Direct to CMS-E&E (90/10)	State of Vermont Department of Health
DIRECT TO CMS-HIT	Direct to CMS-HIT grant	State of Vermont Department of Health
DIRECT TO CMS-MMIS	Direct to CMS-MMIS	State of Vermont Department of Health
DIRECT TO COMP CANCER CONTROL	Direct to Comprehensive Cancer Control	State of Vermont Department of Health
DIRECT TO CONFERENCE	Direct to Conference Costs	State of Vermont Department of Health
Direct to COVID CRF	Direct to COVID CRF	State of Vermont Department of Health
Direct to COVID Response	Direct to COVID Response	State of Vermont Department of Health
DIRECT TO DIABETES AND HEART DISEASE PREVENTION	Direct to Diabetes and Heart Disease Prevention	State of Vermont Department of Health
DIRECT TO EARLY HEARING DETECTION	Direct to Early Hearing Detection and Intervention Grant	State of Vermont Department of Health
Direct to ELC (Project Firstline) Supplement	Direct to ELC (Project Firstline) Supplement	State of Vermont Department of Health
DIRECT TO EMS FOR CHILDREN	Direct to EMS for Children	State of Vermont Department of Health
DIRECT TO ENV. TOXICOLOGY	Direct to Environmental Toxicology	State of Vermont Department of Health
DIRECT TO ENVIRONMENTAL PUBLIC HEALTH TRACKING	Direct to Environmental Public Health Tracking	State of Vermont Department of Health
DIRECT TO EPA LEAD	Direct to EPA Lead Certification Program	State of Vermont Department of Health
Direct to Epi Lab Capacity	Direct to Epi Lab Capacity	State of Vermont Department of Health
DIRECT TO EPI LAB CAPACITY NON-PPHF	Direct to Epi Lab Capacity non-PPHF	State of Vermont Department of Health
DIRECT TO FAMILY PLANNING	Direct to Family Planning Program	State of Vermont Department of Health
Direct to Family Planning - State	Direct to Family Planning - State	State of Vermont Department of Health
Direct to Fentanyl Strip Pilot Program	Direct to Fentanyl Strip Pilot Program	State of Vermont Department of Health

*Effective Date 01/01/2021
Submission Date 03/31/2021*

DIRECT TO FOOD & LODGING	Direct to Food & Lodging	State of Vermont Department of Health
DIRECT TO GLOBAL COMMITMENT PROGRAM	Direct to Global Commitment Program	State of Vermont Department of Health
DIRECT TO HELP ME GROW INTEGRATION	Direct to Help Me Grow Integration	State of Vermont Department of Health
DIRECT TO HIV CARE	Direct to HIV Care	State of Vermont Department of Health
DIRECT TO HIV SURVEILLANCE	Direct to HIV Surveillance	State of Vermont Department of Health
DIRECT TO HIV/PREVENTION	Direct to HIV/Prevention Grant	State of Vermont Department of Health
DIRECT TO HOSPITAL DATA COUNCIL	Direct to Hospital Data Council	State of Vermont Department of Health
DIRECT TO HOSPITAL LICENSING	Direct to Hospital Licensing	State of Vermont Department of Health
DIRECT TO HOSPITAL PREPAREDNESS	Direct to Hospital Preparedness	State of Vermont Department of Health
DIRECT TO HOSPITAL PREPAREDNESS PROGRAM EBOLA	Direct to Hospital Preparedness Program Ebola	State of Vermont Department of Health
DIRECT TO HRSA ORAL HEALTH WORKFORCE	Direct to HRSA Oral Health Workforce	State of Vermont Department of Health
DIRECT TO ICD-10-IAPD	Direct to CMS ICD-10-IAPD	State of Vermont Department of Health
DIRECT TO IDT SNAP NUTRITION ED	Direct to IDT SNAP Nutrition Ed	State of Vermont Department of Health
DIRECT TO IMMUNIZATION	Direct to Immunization	State of Vermont Department of Health
DIRECT TO INDOOR RADON	Direct to Indoor Radon Surveillance	State of Vermont Department of Health
DIRECT TO INV - AHEC (21)	Direct to Investments (STC-79) - Area Health Education Centers (AHEC) (21)	State of Vermont Department of Health
DIRECT TO INV - ENHANCED IMMUNIZATION (46)	Direct to Investments (STC-79) - Enhanced Immunization (46)	State of Vermont Department of Health
DIRECT TO INV - FAMILY PLANNING (75)	Direct to Investments (STC-79) - Family Planning (75)	State of Vermont Department of Health
DIRECT TO INV - HEALTHY HOMES/LEAD POISON PREV(49)	Direct to Investments (STC-79) - Healthy Homes and Lead Poisoning Prevention Program (49)	State of Vermont Department of Health
DIRECT TO INV - PHYSICIAN/DENTIST LOAN REPAY (25)	Direct to Investments (STC-79) - Physician/Dentist Loan Repayment Program (25)	State of Vermont Department of Health
DIRECT TO INV - PUBLIC INEBRIATE, C FOR C (23)	Direct to Investments (STC-79) - Public Inebriate Services, C for C (23)	State of Vermont Department of Health
DIRECT TO INV - RECOVERY CENTERS (17)	Direct to Investments (STC-79) - Recovery Centers (17)	State of Vermont Department of Health
DIRECT TO INV - RENAL DISEASE (73)	Direct to Investments (STC-79) - Renal Disease (73)	State of Vermont Department of Health
DIRECT TO INV - STATEWIDE TOBACCO CESSATION (76)	Direct to Investments (STC-79) - Statewide Tobacco Cessation (76)	State of Vermont Department of Health

*Effective Date 01/01/2021
Submission Date 03/31/2021*

DIRECT TO INV - SUD TREATMENT (30)	Direct to Investments (STC-79) - Substance Use Disorder Treatment (30)	State of Vermont Department of Health
DIRECT TO INV - VT BLUEPRINT FOR HEALTH (44)	Direct to Investments (STC-79) - VT Blueprint for Health (44)	State of Vermont Department of Health
DIRECT TO INV - WIC COVERAGE (37)	Direct to Investments (STC-79) - WIC Coverage (37)	State of Vermont Department of Health
DIRECT TO INV- TOBACCO CESSATION: COMMUNITY (50)	Direct to Investments (STC-79) - Tobacco Cessation: Community Coalitions (50)	State of Vermont Department of Health
DIRECT TO LEAD INVESTIGATION	Direct to Lead Investigation	State of Vermont Department of Health
DIRECT TO LEAD POISONING PREVENTION	Direct to Lead Poisoning Prevention	State of Vermont Department of Health
DIRECT TO LEAD TESTING IN SCHOOLS	Direct to Lead Testing in Schools	State of Vermont Department of Health
DIRECT TO MAMMO INS	Direct to Mammography X-ray Unit Inspections	State of Vermont Department of Health
DIRECT TO MANUFACTURED FOOD REGULATORY PROGRAM	Direct to Manufactured Food Regulatory Program	State of Vermont Department of Health
Direct to Manufactured Food Regulatory Program Supplement	Direct to MFRP Supplement	State of Vermont Department of Health
DIRECT TO MATERNAL DEPRESSION	Direct to Maternal Depression	State of Vermont Department of Health
DIRECT TO MCH GRANT	Direct to MCH Block Grant	State of Vermont Department of Health
DIRECT TO MCH HOME VISITING	Direct to MCH Home Visiting	State of Vermont Department of Health
DIRECT TO MEDICAID - ADMIN 50/50 LINE 49	Direct to Medicaid - Admin 50/50 Line 49	State of Vermont Department of Health
DIRECT TO MEDICAL EXAMINER	Direct to Medical Examiner	State of Vermont Department of Health
DIRECT TO MEDICAL PRACTICE BOARD	Direct to Medical Practice Board.	State of Vermont Department of Health
DIRECT TO MEDICATION ASSISTED TREATMENT	Direct to Medication Assisted Treatment	State of Vermont Department of Health
DIRECT TO NATIONAL RETAIL FOOD REGULATORY PROGRAM	Direct to National Retail Food Regulatory Program Standards (NRFPS)	State of Vermont Department of Health
DIRECT TO NEWBORN SCREENING	Direct to Newborn Screening	State of Vermont Department of Health
Direct to Nonfatal Suicide Surveillance	Direct to Nonfatal Suicide Surveillance	State of Vermont Department of Health
DIRECT TO NON-FEDERAL SABG TREATMENT AND ADMIN	Direct to Non-Federal SABG Treatment and ADMIN	State of Vermont Department of Health
DIRECT TO NRC AGREEMENT STATE	Direct to NRC Agreement State	State of Vermont Department of Health

DIRECT TO OPIOID ANTAGONIST PROGRAM	Direct to Opioid Antagonist Program	State of Vermont Department of Health
DIRECT TO OPIOID INVOLVED MORBIDITY	Direct to Opioid Involved Morbidity	State of Vermont Department of Health
DIRECT TO OPIOID STR - CURES	Direct to Opioid STR - CURES	State of Vermont Department of Health
DIRECT TO ORAL DISEASE PREVENTION PROGRAM	Direct to Oral Disease Prevention Program	State of Vermont Department of Health
DIRECT TO ORGAN DONATION	Direct to Organ Donation.	State of Vermont Department of Health
Direct to Overdose Data to Action	Direct to Overdose Data to Action	State of Vermont Department of Health
DIRECT TO PARTNERSHIPS FOR SUCCESS III	Direct to Partnerships for Success III	State of Vermont Department of Health
Direct to PFS III 2020	Direct to PFS III 2020	State of Vermont Department of Health
DIRECT TO PH EMERGENCY RESPONSE	Direct to PH Emergency Response	State of Vermont Department of Health
DIRECT TO PHHS BLOCK GRANT	Direct to PHHS Block Grant	State of Vermont Department of Health
DIRECT TO PREG RA MONITORING	Direct to Pregnancy Risk Assessment Monitoring	State of Vermont Department of Health
DIRECT TO PREP-PERSONAL RESPONSIBILITY EDUCATION	Direct to PREP-Personal Responsibility Education	State of Vermont Department of Health
Direct to Preschool Development Grant	Direct to Preschool Development Grant	State of Vermont Department of Health
DIRECT TO PRESCR DRUG OVERDOSE PREV	Direct to Prescription Drug Overdose Prevention	State of Vermont Department of Health
Direct to Prescription Drug Education	Direct to Prescription Drug Education	State of Vermont Department of Health
DIRECT TO PRESCRIPTION DRUG MONITORING	Direct to Prescription Drug Monitoring	State of Vermont Department of Health
DIRECT TO PRESCRIPTION DRUG MONITORING - ENHANCED	Direct to Prescription Drug Monitoring - Enhanced	State of Vermont Department of Health
DIRECT TO PRESCRIPTION DRUGS SPF	Direct to Prescription Drugs SPF	State of Vermont Department of Health
DIRECT TO PRIMARY CARE	Direct to Primary Care	State of Vermont Department of Health
DIRECT TO PRIVATE WATER SUPPLIES	Direct to Private Water Supplies	State of Vermont Department of Health
DIRECT TO PROV-NON BLOCK	Direct to Payment to Providers for Residential Treatment-Non Block	State of Vermont Department of Health
DIRECT TO PUBLIC HEALTH EMERGENCY PREPAREDNESS	Direct to Public Health Emergency Preparedness	State of Vermont Department of Health
DIRECT TO PUBLIC HEALTH EMERGENCY RESPONSE - OPIOID SUPPLEMENT	Direct to Public Health Emergency Response - Opioid Supplement	State of Vermont Department of Health

DIRECT TO PUBLIC HEALTH SHARING - BJA	Direct to Public Health Information Sharing - BJA	State of Vermont Department of Health
DIRECT TO RADIATION INS	Direct to Radiation Inspections	State of Vermont Department of Health
DIRECT TO RAPE PREVENTION	Direct to Rape Prevention & Education Program	State of Vermont Department of Health
DIRECT TO REFUGEE HEALTH	Direct to Refugee Health	State of Vermont Department of Health
DIRECT TO REFUGEE HEALTH PROMOTION	Direct to Refugee Health Promotion	State of Vermont Department of Health
DIRECT TO ROAD USER SAFETY MOU	Direct to Road User Safety MOU	State of Vermont Department of Health
DIRECT TO RURAL HEALTH OFFICE	Direct to Rural Health Office	State of Vermont Department of Health
DIRECT TO RURAL HOSP. FLEXIBILITY	Direct to Rural Hospital Flexibility Grant	State of Vermont Department of Health
DIRECT TO RX DRUG DISPOSAL ACTIVITIES	Direct to Rx Drug Disposal Activities	State of Vermont Department of Health
DIRECT TO SABG	Direct to Substance Abuse Block Grant	State of Vermont Department of Health
DIRECT TO SAMHSA COVID-19 MH AND SUD	Direct to SAMHSA COVID-19 MH and SUD	State of Vermont Department of Health
DIRECT TO SCHOOL-BASED SURVEILLANCE	Direct to School-Based Surveillance	State of Vermont Department of Health
DIRECT TO SIREN MOU	Direct to SIREN MOU	State of Vermont Department of Health
DIRECT TO SMALL HOSP	Direct to Small Hospital Improvement	State of Vermont Department of Health
DIRECT TO SPMP - OTHER AGENCY 75/25 - LINE 3B	Direct to SPMP - Other Agency 75/25 - Line 3b	State of Vermont Department of Health
DIRECT TO SPMP - STAFF 75/25 - LINE 3A	Direct to SPMP - Staff 75/25 - Line 3a	State of Vermont Department of Health
DIRECT TO SSBG	Direct to Social Services Block Grant	State of Vermont Department of Health
DIRECT TO SSDI	Direct to SSDI	State of Vermont Department of Health
DIRECT TO STATE HIV PREVENTION ACTIVITIES	Direct to State HIV Prevention Activities	State of Vermont Department of Health
DIRECT TO STATE LOAN REPAYMENT PROGRAM	Direct to State Loan Repayment Program	State of Vermont Department of Health
DIRECT TO STATE OPIOID RESPONSE (SOR)	Direct to State Opioid Response (SOR)	State of Vermont Department of Health
DIRECT TO STATEWIDE QUALITY ASSURANCE SYSTEM	Direct to Statewide Quality Assurance System	State of Vermont Department of Health
DIRECT TO STDS	Direct to Sexually Transmitted Diseases	State of Vermont Department of Health
Direct to Substance Misuse Prevention Oversight & Advisory Council	Direct to Substance Misuse Prevention Oversight & Advisory Council	State of Vermont Department of Health
Direct to Support for Drinking Water Programs	Direct to Support for Drinking Water Programs	State of Vermont Department of Health
DIRECT TO TOBACCO CONTROL	Direct to Tobacco Control	State of Vermont Department of Health

DIRECT TO TOBACCO CONTROL SUPPLEMENT CDC	Direct to Tobacco Control Supplement CDC	State of Vermont Department of Health
DIRECT TO TOBACCO SETTLEMENT	Direct to Tobacco Settlement	State of Vermont Department of Health
DIRECT TO TRANSITIONAL HOUSING-CHARITABLE CHOICE	Direct to Transitional Housing-Charitable Choice (state funds)	State of Vermont Department of Health
DIRECT TO UNIVERSAL NEWBORN	Direct to Universal Newborn Hearing Grant	State of Vermont Department of Health
DIRECT TO VACCINATIONS – STATE EMPLOYEES	Direct to Vaccinations – State Employees	State of Vermont Department of Health
DIRECT TO VACCINES	Direct to Vaccines	State of Vermont Department of Health
DIRECT TO VERMONT YANKEE BILL BACK	Direct to Vermont Yankee bill back	State of Vermont Department of Health
DIRECT TO VT VACCINE PURCHASING PROGRAM	Direct to VT Vaccine Purchasing Program	State of Vermont Department of Health
Direct to VT Violent Death Reporting System	Direct to Vermont Violent Death Reporting System	State of Vermont Department of Health
DIRECT TO WATER SUPPLY PROGRAM	Direct to Water Supply Program	State of Vermont Department of Health
DIRECT TO WIC ADMIN	Direct to WIC Administration	State of Vermont Department of Health
DIRECT TO WIC FOOD	Direct to WIC Supplemental Food	State of Vermont Department of Health
DIRECT TO WIC INFRASTRUCTURE	Direct to WIC Infrastructure	State of Vermont Department of Health
DIRECT TO WISEWOMAN	Direct to Wisewoman	State of Vermont Department of Health
FINAL	NOT APPLICABLE	State of Vermont Department of Health
PU - INV - EMERGENCY MEDICAL SERVICES (19)	PU - Investments (STC-79) - Emergency Medical Services (19) per Mcaid,Unins,Underins % of state pop	State of Vermont Department of Health
PU - INV - FLUORIDE TREATMENT (38)	PU - Investments (STC-79) - Fluoride Treatment (38) per Mcaid,Unins,Underins % of state pop	State of Vermont Department of Health
PU - INV - HEALTH LABORATORY (31)	PU - Investments (STC-79) - Health Laboratory (31) per Mcaid,Unins,Underins % of state pop	State of Vermont Department of Health
PU - INV - HEALTH RESEARCH AND STATISTICS (39)	PU - Investments (STC-79) - Health Research and Statistics (39) per Mcaid,Unins,Underins % of state pop	State of Vermont Department of Health
PU - INV - PATIENT SAFETY (47) AND STATE FUND	PU - Investments (STC-79) - Patient Safety - Adverse Events (47) and 50% to State Funds	State of Vermont Department of Health
PU - INV - POISON CONTROL (48)	PU - Investments (STC-79) - Poison Control (48) per Mcaid,Unins,Underins % of state pop	State of Vermont Department of Health
PU - INV - POISON CONTROL (48) AND MEDICAID ADMIN	PU - Investments (STC-79) - Poison Control (48) and Medicaid Admin per % of state population Medicaid eligible	State of Vermont Department of Health

PU - INV - STATEWIDE TOBACCO CESSATION (76)	PU - Investments (STC-79) - Statewide Tobacco Cessation (76) per Mcaid,Unins,Underins % of state pop	State of Vermont Department of Health
PU - INV - SUBSTANCE USE DISORDER TREATMENT (30)	PU - Investments (STC-79) - Substance Use Disorder Treatment (30) per Mcaid,Unins,Underins % of state pop	State of Vermont Department of Health
PU - INV (STC-79) - EPIDEMIOLOGY (40)	PU - Investments (STC-79) - Epidemiology (40) per Mcaid,Unins,Underins % of state pop	State of Vermont Department of Health
QU - ADAP MCAID ELIGIBLE	QU - ADAP Mcaid Eligible - Medicaid Admin and SABG	State of Vermont Department of Health
QU - CMS HIT IAPD (90%) and VDH HIT State fair share	QU - CMS-HIT IAPD (90%) & VDH HIT State fair share per approved HIT IAPD	State of Vermont Department of Health
QU - IMM AND MCAID ADMIN	QU - Immunization and Medicaid - Admin 50/50 Line 49	State of Vermont Department of Health
QU - INDIRECTS ADAP MCAID ELIGIBLE	QU - Indirects ADAP MCAID ELIGIBLE Medicaid and SABG	State of Vermont Department of Health
QU - INDIRECTS CANCER SCREENING	QU - Indirects Cancer Screening	State of Vermont Department of Health
QU - INDIRECTS REFUGEE HEALTH	QU - Indirects Refugee Health	State of Vermont Department of Health
QU - INDIRECTS REFUGEE PREVENTATIVE HEALTH	QU - Indirects Refugee Preventative Health	State of Vermont Department of Health
QU - INDIRECTS SABG AND SOR	QU - INDIRECTS SABG and SOR	State of Vermont Department of Health
QU - INDIRECTS WISEWOMAN	QU - Indirects Wisewoman	State of Vermont Department of Health
QU - INV - EPIDEMIOLOGY (40) PER MUU & PHEP FUNDS	QU - Investments (STC-79) - Epidemiology (40) per Mcaid,Unins,Underins % of state pop per available PHEP funds	State of Vermont Department of Health
QU - INV - HLTH & RESEARCH STATS (39) PER MUU & PRAM FUNDS	QU - Investments (STC-79) - Health Research and Statistics (39) per Mcaid,Unins,Underins % of state pop per available PRAM funds	State of Vermont Department of Health
QU - INV - HLTH & RESEARCH STATS (39) PER MUU & SSDI FUNDS	QU - Investments (STC-79) - Health Research and Statistics (39) per Mcaid,Unins,Underins % of state pop per available SSDI funds	State of Vermont Department of Health
QU - INV - HLTHY HOMES (49) & LEAD PREV FUNDS	QU - Investments (STC-79) - Healthy Homes and Lead Poisoning Prevention Program (49) per available Lead Poisoning Prevention funds	State of Vermont Department of Health
QU - INV - RECOVERY CENTERS (17) PER STATE FUNDS	QU - Investments (STC-79) - Recovery Centers (17) per available state funds	State of Vermont Department of Health

QU - INV - SUD TREATMNT (30) PER MUU & SABG FUNDS	QU - Investments (STC-79) - Substance Use Disorder Treatment (30) per Mcaid,Unins,Underins % of state pop per available SABG funds	State of Vermont Department of Health
QU - INV - TB MEDICAL SERVICES (74) PER TB FUNDS	QU - Investments (STC-79) - TB Medical Services (74) per available TB funds	State of Vermont Department of Health
QU - INV - TB MEDICAL SERVICES (74) PER TB PATIENT	QU - Investments (STC-79) - TB Medical Services (74) per Medicaid enrolled TB patients	State of Vermont Department of Health
QU - INV - VT BLUEPRINT (44) AND MEDICAID ADMIN	QU - Investments (STC-79) - VT Blueprint for Health (44) and Medicaid Admin per Medicaid % patients served by Blueprint PCMHs	State of Vermont Department of Health
QU - INV - WIC COVERAGE (37) PER WIC ADMIN FUNDS	QU - Investments (STC-79) - WIC Coverage (37) per available WIC Admin funds	State of Vermont Department of Health
QU - INV - WIC COVERAGE (37) PER WIC BFPC FUNDS	QU - Investments (STC-79) - WIC Coverage (37) per available WIC Breastfeeding Peer Counseling funds	State of Vermont Department of Health
QU - PHER - CRISIS COVID-19 THEN COVID CRF THEN ELC CARES	QU - PHER - Crisis COVID-19 then COVID CRF then ELC CARES per available funds	State of Vermont Department of Health
QU - SABG (ADMIN) AND NON-FEDERAL SABG	QU - SABG (Admin) and Non-Federal SABG	State of Vermont Department of Health
QU - SABG (TX) AND NON-FEDERAL SABG	QU - SABG TX and Non-Federal SABG per available SABG funds	State of Vermont Department of Health
QU - SABG THEN SOR PER AVAILABLE SABG FUNDS	QU - SABG then SOR per available SABG funds	State of Vermont Department of Health
QU - SAP TO SABG AND MEDICAID ADMIN	QU - SAP to SABG and Medicaid Admin per school invoices	State of Vermont Department of Health
QU - WIC CLINIC - WIC INV/MCAID - NONSPMP WIC CLIENTS	QU - WIC CLINIC - WIC INV and Medicaid non-SPMP Admin per Mcaid Eligibility Rate for WIC Clients	State of Vermont Department of Health
QU - WIC CLINIC - WIC INV/MCAID - SPMP WIC CLIENTS	QU - WIC CLINIC - WIC INV and Medicaid SPMP Admin per Mcaid Eligibility Rate for WIC Clients	State of Vermont Department of Health
QU - WIC CLINIC - WIC/MCAID - NONSPMP WIC CLIENTS	QU - WIC CLINIC - WIC Admin and Medicaid non-SPMP Admin per Mcaid Eligibility Rate for WIC Clients	State of Vermont Department of Health
QU - WIC CLINIC - WIC/MCAID - SPMP WIC CLIENTS	QU - WIC CLINIC - WIC Admin and Medicaid SPMP Admin per Mcaid Eligibility Rate for WIC Clients	State of Vermont Department of Health
QU - WIC CLINIC MEDICAID SPMP AND NON-SPMP	QU - WIC clinic Medicaid SPMP and non-SPMP assessment	State of Vermont Department of Health
SOR 2020	Direct to SOR 2020	State of Vermont Department of Health
TOTAL SALARIES ACROSS ADAP	Total Salaries Across ADAP	State of Vermont Department of Health

TOTAL SALARIES ACROSS EMERGENCY PREPAREDNESS	Total Salaries Across Emergency Preparedness	State of Vermont Department of Health
TOTAL SALARIES ACROSS ENVIRONMENTAL HEALTH	Total Salaries Across Environmental Health	State of Vermont Department of Health
TOTAL SALARIES ACROSS HEALTH SURVEILLANCE	Total Salaries Across Health Surveillance	State of Vermont Department of Health
TOTAL SALARIES ACROSS HPDP	Total Salaries Across Health Promotion & Disease Prevention	State of Vermont Department of Health
TOTAL SALARIES ACROSS MCH	Total Salaries Across Maternal Child Health (MCH)	State of Vermont Department of Health
TOTAL SALARIES ACROSS OLH	Total Salaries Across OLH	State of Vermont Department of Health
TOTAL SALARIES ACROSS VDH	Total Salaries Across VDH	State of Vermont Department of Health
Adult Programs	Total Cost of All Adult Programs	State of Vermont Department of Mental Health
ALLOCATED MEALS TO MTCR AND VPCH	Allocated to direct Secure Res Recovery Operating (MTCR) and Adult General (VPCH) cost centers based on meal count	State of Vermont Department of Mental Health
Allocated to MTCR and VPCH	Allocated to direct Secure Res Recovery Operating (MTCR) and Adult General (VPCH) cost centers based on FTE count	State of Vermont Department of Mental Health
Child Programs	Total Cost of All Children's Programs, Including Community Health	State of Vermont Department of Mental Health
Data Infrastructure Staff Costs	Allocated to Data Infrastructure and all DMH programs (Total Costs)	State of Vermont Department of Mental Health
DEPARTMENT SALARIES	Total Salaries Across DMH Staff	State of Vermont Department of Mental Health
DIRECT TO ADAP OPIOID OVERDOSE PREVENTION	Direct to Alcohol and Drug Awareness Program Opioid overdose prevention	State of Vermont Department of Mental Health
Direct to Berlin Administration	Direct to Berlin Administration	State of Vermont Department of Mental Health
DIRECT TO BR PSYCH INPATIENT INVESTMENT (3)	Direct to Investments (STC-79) - Institution for Mental Disease Services: DMH (3) - BR	State of Vermont Department of Mental Health
Direct to BR Psych Inpatient Medicaid	Direct to BR Psych Inpatient Medicaid	State of Vermont Department of Mental Health
Direct to Brattleboro Retreat - PNMI clients	Direct to Brattleboro Retreat - PNMI clients	State of Vermont Department of Mental Health
Direct to Case Rate Payments	Direct to Case Rate Payments	State of Vermont Department of Mental Health
DIRECT TO CHILDREN'S COMMUNITY INVESTMENT (12)	Direct to Investments (STC-79) - Mental Health Children's Community Services (12)	State of Vermont Department of Mental Health
Direct to CHIP	Direct to Payments to EDS for CHIP	State of Vermont Department of Mental Health

DIRECT TO CHIP ADMIN	Direct to CHIP Admin	State of Vermont Department of Mental Health
DIRECT TO CMS - MMIS PADS DDI	Direct to 9041 CMS - MMIS PADS DDI	State of Vermont Department of Mental Health
DIRECT TO CMS-HIT IAPD (90%)	Direct to CMS-HIT IAPD (90%)	State of Vermont Department of Mental Health
DIRECT TO CMS-MMIS	Direct to CMS-MMIS/MES - DDI (90%)	State of Vermont Department of Mental Health
DIRECT TO CONSUMER SUPPORT INVESTMENT (79)	Direct to Investments (STC-79) - Mental Health Consumer Support Programs (79)	State of Vermont Department of Mental Health
Direct to COVID CRF	Direct to COVID CRF	State of Vermont Department of Mental Health
DIRECT TO COVID RESPONSE	Direct to AHS COVID Response	State of Vermont Department of Mental Health
DIRECT TO CRT COMMUNITY INVESTMENT (16)	Direct to Investments (STC-79) - Mental Health CRT Community Support Services (16)	State of Vermont Department of Mental Health
Direct to CRT Doc/Hospital	Direct to CRT Doc/Hospital	State of Vermont Department of Mental Health
DIRECT TO CRT EMERG MH ADULTS- INVESTMENT (16)	Direct to Investments (STC-79) - Mental Health CRT Community Support Services (16) - Emergency	State of Vermont Department of Mental Health
Direct to CRT Global Commitment (program)	Direct to CRT Global Commitment (program)	State of Vermont Department of Mental Health
DIRECT TO CRT RECOVERY HOUSING INVESTMENT (22)	Direct to Investments (STC-79) - Emergency Support Fund (22)	State of Vermont Department of Mental Health
Direct to Data Infrastructure	Direct to Data Infrastructure	State of Vermont Department of Mental Health
DIRECT TO EMERGENCY MH INVESTMENT (29)	Direct to Investments (STC-79) - Emergency Mental Health for Children and Adults (29)	State of Vermont Department of Mental Health
Direct to Employment Development Initiative	Direct to Employment Development Initiative	State of Vermont Department of Mental Health
Direct to General Fund	Direct to General Fund	State of Vermont Department of Mental Health
Direct to Global Commitment Program	Direct to Global Commitment Program	State of Vermont Department of Mental Health
Direct to Homeless Block Grant	Direct to Homeless Block Grant	State of Vermont Department of Mental Health
DIRECT TO HRSA	Direct to HRSA Maternal Grant	State of Vermont Department of Mental Health
Direct to ICD-10 IAPD	Direct to Approved ICD-10 IAPD	State of Vermont Department of Mental Health
DIRECT TO IDT	Direct to IDT	State of Vermont Department of Mental Health
DIRECT TO MEDICAID ADMIN 50/50 LINE 49	Direct to Medicaid Admin 50/50 Line 49	State of Vermont Department of Mental Health

Direct to MH Block Grant	Direct to MH Block Grant	State of Vermont Department of Mental Health
Direct to MH Transformation Grant	Direct to MH Transformation Grant	State of Vermont Department of Mental Health
Direct to Olmstead Grant	Direct to Olmstead Grant	State of Vermont Department of Mental Health
Direct to Other	Direct to Other	State of Vermont Department of Mental Health
DIRECT TO OUTPAT SERVICES ADULT INVESTMENT (66)	Direct to Investments (STC-79) - MH Outpatient Services for Adults (66)	State of Vermont Department of Mental Health
DIRECT TO PIPHBC	Direct to Promoting Integration of PHBC	State of Vermont Department of Mental Health
DIRECT TO PRESCHOOL DEVELOPMENT GRANT BIRTH THROUGH FIVE	Direct to Preschool Development Grant Birth through Five	State of Vermont Department of Mental Health
DIRECT TO PROJECT AWARE	Direct to Project Aware	State of Vermont Department of Mental Health
DIRECT TO REFUGEE PROGRAM	Direct to Refugee Medical Assistance - Program	State of Vermont Department of Mental Health
DIRECT TO RESPITE FOR SED YOUTH INVESTMENT (67)	Direct to Investments (STC-79) - Respite Services for Youth with SED and their Families (67)	State of Vermont Department of Mental Health
DIRECT TO RRMIC PSYCH INPATIENT INVESTMENT (13)	Direct to Investments (STC-79) - Acute Psychiatric Inpatient Services (13)	State of Vermont Department of Mental Health
Direct to RRMIC Psych Inpatient Medicaid	Direct to RRMIC Psych Inpatient Medicaid	State of Vermont Department of Mental Health
DIRECT TO SFI INVESTMENT (68)	Direct to Investments (STC-79) - Seriously Functionally Impaired: DMH (68)	State of Vermont Department of Mental Health
DIRECT TO SPECIAL SERVICES INVESTMENT (28)	Direct to Investments (STC-79) - Special Payments for Treatment Plan Services (28)	State of Vermont Department of Mental Health
Direct to SSBG	Direct to Social Services Block Grant	State of Vermont Department of Mental Health
Direct to TTI	Direct to TTI	State of Vermont Department of Mental Health
DIRECT TO TTI BED BOARD	Direct to TTI Bed Board	State of Vermont Department of Mental Health
DIRECT TO VPCH INVESTMENT (3)	Direct to Investments (STC-79) - Institution for Mental Disease Services: DMH (3) - VPCH	State of Vermont Department of Mental Health
FINAL	NOT APPLICABLE	State of Vermont Department of Mental Health
FTE - Housing/UR/Emp	Full Time Equivalent Count across Housing, Utilization Review, and Employment Supports	State of Vermont Department of Mental Health
GC Statewide Rate	Statewide Medicaid Eligibility Rate	State of Vermont Department of Mental Health

*Effective Date 01/01/2021
Submission Date 03/31/2021*

GC STATEWIDE RATE (MEDICAID ADMIN)	Statewide Medicaid Eligibility Rate (Medicaid Admin 50/50 Line 49)	State of Vermont Department of Mental Health
IDT	IDT	State of Vermont Department of Mental Health
INPATIENT PROGRAMS	Total Cost of All Inpatient Programs	State of Vermont Department of Mental Health
MH Distribution - Community	Mental Health Distribution Including Community Care	State of Vermont Department of Mental Health
MH DISTRIBUTION - COMMUNITY (GC/CHIP ADMIN)	Mental Health Distribution Including Community Care (Medicaid Admin/CHIP Admin)	State of Vermont Department of Mental Health
MH DISTRIBUTION - ENTIRE SYSTEM OF CARE	Mental Health Distribution for Entire System of Care	State of Vermont Department of Mental Health
MH DISTRIBUTION - ENTIRE SYSTEM OF CARE (GC/CHIP A	Mental Health Distribution for Entire System of Care (Medicaid Admin/CHIP Admin)	State of Vermont Department of Mental Health
MH DISTRIBUTION - INPATIENT	Mental Health Distribution for Inpatient Care Programs	State of Vermont Department of Mental Health
MH DISTRIBUTION - INPATIENT (MEDICAID ADMIN)	Mental Health Distribution for Inpatient Care Programs (Medicaid Admin)	State of Vermont Department of Mental Health
NEGOTIATED PMO ALLOCATION OF HSE SOURCES	Eligibility Systems and Staffing (75%)	State of Vermont Department of Mental Health
ACA CAQH Grant	Direct to ACA CAQH Grant	State of Vermont Department of Vermont Health Access
AHS ENROLLMENT	QU - Quarterly Enrollment for Global Commitment, CHIP, and all other benefiting programs	State of Vermont Department of Vermont Health Access
AHS Enrollment QE0620	QU- Quarterly Enrollment for Global Commitment, CHIP, and all other benefiting programs QE0620	State of Vermont Department of Vermont Health Access
CCCHIPXIX50	Case Count between CHIP and Medicaid 50%	State of Vermont Department of Vermont Health Access
CCCHIPXIX50 QE0620	Case Count between CHIP and Medicaid 50% PQA0620	State of Vermont Department of Vermont Health Access
CCCHIPXIX50VHC	Case Count between CHIP, VHC, and Medicaid 50%	State of Vermont Department of Vermont Health Access
CCCHIPXIX50VHC QE0620	Case Count between CHIP, VHC, and Medicaid 50% PQA0620	State of Vermont Department of Vermont Health Access
CCCHIPXIX75VHC	Case Count between CHIP, VHC, and Medicaid 75%	State of Vermont Department of Vermont Health Access
CCCHIPXIX75VHC QE0620	Case Count between CHIP, VHC, and Medicaid 75% PQA0620	State of Vermont Department of Vermont Health Access
CLAWBACK	Direct to Clawback State Funds	State of Vermont Department of Vermont Health Access
CMS HIT EHRIP 100%	Direct to CMS HIT EHRIP 100%	State of Vermont Department of Vermont Health Access

CMSHIT & HITFUND 9027&1069	PU - CMSHIT 9027 & HITFund 1069	State of Vermont Department of Vermont Health Access
CMS-MMIS	Direct to CMS-MMIS	State of Vermont Department of Vermont Health Access
D to ACA Drug Rebates	Direct to ACA Drug Rebates	State of Vermont Department of Vermont Health Access
D TO ACT 11 OF 2018 SS C.106.2	Direct to Act 11 of 2018 SS C.106.2	State of Vermont Department of Vermont Health Access
D to All-Payer Model - ACO	Direct to All-Payer Model - ACO	State of Vermont Department of Vermont Health Access
D TO BUY-IN - FEDERAL	Direct to Buy-in - Federal	State of Vermont Department of Vermont Health Access
D TO CFC GC TRADITIONAL	Direct to CFC GC traditional	State of Vermont Department of Vermont Health Access
D TO CMS - IE PRESUMPTIVE ELIGIBILITY (90%)	Direct to CMS - IE Presumptive Eligibility (90%)	State of Vermont Department of Vermont Health Access
D TO CMS - MMIS EVV IAPD (90%)	Direct to CMS - MMIS EVV IAPD (90%)	State of Vermont Department of Vermont Health Access
D TO CMS - MMIS PADS IAPD (90%)	Direct to CMS - MMIS PADS IAPD (90%)	State of Vermont Department of Vermont Health Access
D TO CMS - MMIS PIE IAPD (90%)	Direct to CMS - MMIS PIE IAPD (90%)	State of Vermont Department of Vermont Health Access
D TO CMS - SSNRI MMIS (90%)	Direct to CMS - SSNRI MMIS (90%)	State of Vermont Department of Vermont Health Access
D to CMS E&E VIEWS DDI 50	Direct to CMS-E&E/VIEWS DDI (50%)	State of Vermont Department of Vermont Health Access
D to CMS E&E VIEWS DDI 75	Direct to CMS-E&E/VIEWS DDI (75%)	State of Vermont Department of Vermont Health Access
D TO CMS MMIS MES DDI 90	Direct to CMS-MMIS/MES - DDI (90%)	State of Vermont Department of Vermont Health Access
D TO COVID CRF	Direct to COVID CRF	State of Vermont Department of Vermont Health Access
D TO COVID RESPONSE	Direct to COVID Response	State of Vermont Department of Vermont Health Access
D TO DCF IDT	Direct to DCF IDT	State of Vermont Department of Vermont Health Access
D to DMH IDT	Direct to DMH IDT	State of Vermont Department of Vermont Health Access
D to DSH	Direct to DSH	State of Vermont Department of Vermont Health Access
D TO DSR INV (STC 83) - ONE CARE VT ACO	Direct to DSR Investment (STC-83) – One Care VT ACO Advanced Community Care Coordination (82)	State of Vermont Department of Vermont Health Access
D TO DSR INV (STC-83) - ONE CARE ACO PRIME	Direct to DSR Investment (STC-83) – One Care VT ACO Primary Prevention Development (83)	State of Vermont Department of Vermont Health Access
D TO DSR INV (STC-83) – VT ACO Q&H MGMT (81)	Direct to DSR Inv (STC-83) – VT ACO Q&H Mgmt (81)	State of Vermont Department of Vermont Health Access

*Effective Date 01/01/2021
Submission Date 03/31/2021*

D TO EBP	Direct to EBP	State of Vermont Department of Vermont Health Access
D TO ELC CARES	Direct to ELC CARES	State of Vermont Department of Vermont Health Access
D to Elig System and Staff 75	Direct to Eligibility Systems and Staffing (75%)	State of Vermont Department of Vermont Health Access
D to GC Program	Direct to GC Program	State of Vermont Department of Vermont Health Access
D to IDT	Direct to IDT	State of Vermont Department of Vermont Health Access
D TO INVESTMENTS BUY-IN	Direct to Investments Buy-In (52)	State of Vermont Department of Vermont Health Access
D TO INVESTMENTS FAMILY SUPPORTS	Direct to Investments Family Supports (72)	State of Vermont Department of Vermont Health Access
D TO INVESTMENTS HIV DRUG COVERAGE	Direct to Investments HIV Drug Coverage	State of Vermont Department of Vermont Health Access
D TO INVESTMENTS INST. FOR MENTAL DISEASE SRVS.	Direct to Investments Institution for Mental Disease Services (7)	State of Vermont Department of Vermont Health Access
D TO INVESTMENTS PATIENT SAFETY NET SERVICES	Direct to Investments Patient Safety Net Services (18)	State of Vermont Department of Vermont Health Access
D TO LEGACY MMIS STAFF O&M 75%	Direct to Legacy MMIS Staff O&M 75%–Line 4a	State of Vermont Department of Vermont Health Access
D TO LIHEAP	Direct to LIHEAP	State of Vermont Department of Vermont Health Access
D TO MED ADMIN	Direct to Med Admin 50/50	State of Vermont Department of Vermont Health Access
D TO MEDICAID ADMIN COVID TESTING	Direct to Medicaid Admin COVID Testing 100%	State of Vermont Department of Vermont Health Access
D TO MEDICAID PROGRAM COVID TESTING	Direct to Medicaid Program COVID Testing 100%	State of Vermont Department of Vermont Health Access
D to MFP	Direct to MFP	State of Vermont Department of Vermont Health Access
D to Race to the Top Grant	Direct to Race to the Top Grant	State of Vermont Department of Vermont Health Access
D TO RWJ GRANT	Direct to RWJ Grant	State of Vermont Department of Vermont Health Access
D TO SCHIP Program	Direct to CHIP Program	State of Vermont Department of Vermont Health Access
D TO SNAP - 100% State	Direct to SNAP - 100% State Exchange (line 24)	State of Vermont Department of Vermont Health Access
D to SNAP IE&E Dev 50%	Direct to SNAP IE&E Development 50% (Line 6)	State of Vermont Department of Vermont Health Access
D TO SPMP STAFF 75/25	Direct to SPMP Staff 75/25	State of Vermont Department of Vermont Health Access
D to State Admin Funds	Direct to State Admin Funds	State of Vermont Department of Vermont Health Access

D TO STATE ONLY	Direct to State Only (General Fund)	State of Vermont Department of Vermont Health Access
D to T-MSIS	Direct to T-MSIS Grant	State of Vermont Department of Vermont Health Access
D TO VDH IDT	Direct to VDH IDT	State of Vermont Department of Vermont Health Access
D TO VHC SUSTAINABILITY	Direct to VHC Sustainability	State of Vermont Department of Vermont Health Access
E&E 90/10	Direct to CMS-E&E (90/10)	State of Vermont Department of Vermont Health Access
ENROLLMENT BROKER SERVICES	QU - Quarterly combined AHS and VHC Enrollment for Global Commitment, CHIP, Designated State Health Programs (DSHP) and QHP (Enrollment Broker Stat)	State of Vermont Department of Vermont Health Access
Exchange Level 1C	Direct to Exchange Level 1C	State of Vermont Department of Vermont Health Access
FINAL	N/A	State of Vermont Department of Vermont Health Access
HAEU	Results of HAEU Random Moment Time Study	State of Vermont Department of Vermont Health Access
HAEU QE0620	Results of HAEU Random Moment in Time Study PQAQE0620	State of Vermont Department of Vermont Health Access
HAEU50	Results of HAEU Random Moment Time Study - Not Enhanced	State of Vermont Department of Vermont Health Access
HAEU50 QE0620	Results of HAEU Random Moment in Time Study - Not Enhanced PQAQE0620	State of Vermont Department of Vermont Health Access
HP PAID CLAIMS	QU - Quarterly number of paid claims for Global Commitment, CHIP, and All Other benefitting Programs	State of Vermont Department of Vermont Health Access
HP PAID CLAIMS 50/50	QU - Quarterly number of paid claims for Global Commitment to Med Admin 50/50, CHIP, and All Other benefitting Programs	State of Vermont Department of Vermont Health Access
IAPD - DII - VHC SUST	QU - Quarterly enrollment for QHP and Medicaid, per approved EBCP IAPD	State of Vermont Department of Vermont Health Access
IAPD - DII - VHC SUST STAFF	QU - Allocated based on benefitting program individuals calc by monthly # of individuals in household average over 12 mo end June 30 per IE&E IAPDU	State of Vermont Department of Vermont Health Access
IE&E IAPD	PU - Allocation based on % approved in IE&E IAPD All Benefitting Programs	State of Vermont Department of Vermont Health Access
IE&E IAPD MED,CHIP,QHP	PU - Allocation based on program individuals calc by monthly # of individual in household average over 12 mo period ending June 30; Medicaid, CHIP, QHP	State of Vermont Department of Vermont Health Access

IE&E IAPD TANF,RU,LIHEAP,GA	PU - Allocation based on % approved in IE&E IAPDU TANF,Reach Up, LIHEAP, GA	State of Vermont Department of Vermont Health Access
IE&E IAPDU	PU - Allocation based on program ind calc by monthly # of ind in household average over 12 mo period ending June 30; Medicaid, CHIP	State of Vermont Department of Vermont Health Access
Investments - VITL	PU - Investments VITL/HIT/HIE/HCR (8)	State of Vermont Department of Vermont Health Access
INVESTMENTS - VITL HIT	PU - Investments VITL/HIT	State of Vermont Department of Vermont Health Access
Investments - VT Blueprint for Health	PU - Investments Vermont Blueprint for Health (51)	State of Vermont Department of Vermont Health Access
MMIS/EE/HIT	QU - Quarterly hours across MMIS/EE/HIT program codes	State of Vermont Department of Vermont Health Access
OAPD	QU - Quarterly VHC enrollment for GC, DSHP (75% FMAP), CHIP and QHP	State of Vermont Department of Vermont Health Access
OAPD QE0620	QU- Quarterly VHC Enrollment for GC, DSHP (75% FMAP), CHIP and QHP QE0620	State of Vermont Department of Vermont Health Access
PHARM CLAIMS	QU - Quarterly number of Pharmacy Claims paid for Global Commitment, CHIP, and All Other benefiting Programs	State of Vermont Department of Vermont Health Access
PHARM CLAIMS NON PBM	QU - Quarterly number of Pharmacy Claims paid for Global Commitment, CHIP, and All Other benefiting Programs Non Enhanced	State of Vermont Department of Vermont Health Access
REFUGEE ADMINISTRATION	Direct to RMA Admin	State of Vermont Department of Vermont Health Access
Refugee Program	Direct to Refugee Program	State of Vermont Department of Vermont Health Access
SMHP HIT IAPD	Direct to CMS HIT IAPD	State of Vermont Department of Vermont Health Access
SSNRI IAPD	PU - SSNRI IAPD (90%)	State of Vermont Department of Vermont Health Access
STAFF HOURS	Total Hours across all program codes	State of Vermont Department of Vermont Health Access
STAFF HOURS BO	Total Hours across all program codes less BO	State of Vermont Department of Vermont Health Access
STAFF HOURS COMMISH	Total Hours across all program codes less commissioner's office	State of Vermont Department of Vermont Health Access
STAFF HOURS PI	Total Hours across all program codes less PI	State of Vermont Department of Vermont Health Access
VHC OPERATIONS	QU - Quarterly VHC Enrollment for Global Commitment, CHIP, Designated State Health Programs (DSHP) and QHP	State of Vermont Department of Vermont Health Access

VHC OPERATIONS QE0620	QU- Quarterly VHC Enrollment for Global Commitment, CHIP, Designated State Health Programs (DSHP), and QHP QE0620	State of Vermont Department of Vermont Health Access
110 Blind	Direct to Section 110 (Blind)	State of Vermont Disabilities, Aging, and Independent Living
110 VR	Direct to Section 110 (Voc Rehab)	State of Vermont Disabilities, Aging, and Independent Living
AAA GF Transportation	AAA GF Transportation	State of Vermont Disabilities, Aging, and Independent Living
ASD SALARY	Total Salaries Method M - Percentage of Salary Dollars Directly Charged (ASD) (43030)	State of Vermont Disabilities, Aging, and Independent Living
CMSO ADRC Program Grant	Direct to CMSO ADRC Program Grant	State of Vermont Disabilities, Aging, and Independent Living
Comm Action - SSI	Direct to Community Action - SSI	State of Vermont Disabilities, Aging, and Independent Living
D TO EAP - JOBS FOR INDEPENDENCE	Direct to EAP - Jobs for Independence	State of Vermont Disabilities, Aging, and Independent Living
D TO GC-MEDICAID ADM-NATCP ADMIN	GC - Medicaid Admin - NATCP Admin & Registry	State of Vermont Disabilities, Aging, and Independent Living
D to GC-Medicaid Adm-PASRR	GC - Medicaid Admin - PASRR - Preadmission Screening and Record Review	State of Vermont Disabilities, Aging, and Independent Living
D TO IDT - SIMS	Direct to IDT - SIMS	State of Vermont Disabilities, Aging, and Independent Living
D TO MCO FF_RF	Direct to MCO - Family Flexible/Respite Funding	State of Vermont Disabilities, Aging, and Independent Living
D to MCO-DS	MCO - DS Special Payments for Medical Services	State of Vermont Disabilities, Aging, and Independent Living
D to MCO-Homesharing	MCO - HomeSharing	State of Vermont Disabilities, Aging, and Independent Living
D to MCO-Mobility	MCO - Mobility Training/Other Svcs.- Elderly Visually Impaired	State of Vermont Disabilities, Aging, and Independent Living
D to MCO-Quality Review	MCO - Quality Review of Home Health Agencies	State of Vermont Disabilities, Aging, and Independent Living
D to MCO-SASH	MCO - Support and Services at Home (SASH)	State of Vermont Disabilities, Aging, and Independent Living
D to MCO-Self-Neglect	MCO - Self-Neglect Initiative	State of Vermont Disabilities, Aging, and Independent Living
D TO MCO-SFI	MCO - Seriously Functionally Impaired: DAIL	State of Vermont Disabilities, Aging, and Independent Living
D TO PROMOTING OPPORTUNITY DEMONSTRATION	Direct to Promoting Opportunity Demonstration	State of Vermont Disabilities, Aging, and Independent Living
D to TBI Grant	Direct to TBI Grant	State of Vermont Disabilities, Aging, and Independent Living
Direct DRI	Direct to DRI Partnership New Paradigm	State of Vermont Disabilities, Aging, and Independent Living

*Effective Date 01/01/2021
Submission Date 03/31/2021*

Direct SE VI-B	Direct to Supported Employment Title VI-B	State of Vermont Disabilities, Aging, and Independent Living
Direct to AAA AP	Direct to Admin on Aging Abuse Prevention VII	State of Vermont Disabilities, Aging, and Independent Living
Direct to AAA IIIB	Direct to Admin on Aging Support Services III-B	State of Vermont Disabilities, Aging, and Independent Living
Direct to AAA IIIC	Direct to Admin on Aging Congregate Meals III-C-1	State of Vermont Disabilities, Aging, and Independent Living
Direct to AAA IIIC & Mcaid	Method P - Direct to AAA IIIC & Medicaid Admin	State of Vermont Disabilities, Aging, and Independent Living
Direct to AAA IIIC2	Direct to Admin on Aging Delivered Meal III-C-2	State of Vermont Disabilities, Aging, and Independent Living
Direct to AAA Ombudsman	Direct to Admin on Aging Ombudsman Activity VII	State of Vermont Disabilities, Aging, and Independent Living
Direct to AAA PH	Direct to Admin on Aging Preventative Health IIID	State of Vermont Disabilities, Aging, and Independent Living
Direct to Add'l Mcaid 1115	Direct to Add'l Medicaid Admin 50% for LTC 1115	State of Vermont Disabilities, Aging, and Independent Living
direct to Add'l Med 1115	Direct to Add'l Medicaid Admin LTC 1115 75%	State of Vermont Disabilities, Aging, and Independent Living
DIRECT TO ADRC NWD	Direct to ADRC No Wrong Door Key Elements Grant	State of Vermont Disabilities, Aging, and Independent Living
Direct to ADRC Options Counseling	Direct to ADRC Options Counseling	State of Vermont Disabilities, Aging, and Independent Living
Direct to Asst Tech	Direct to Assistive Tech Grant	State of Vermont Disabilities, Aging, and Independent Living
Direct to AT-IDEA	Direct to AT-IDEA-DOE Grant	State of Vermont Disabilities, Aging, and Independent Living
Direct to Bioterrorism	Direct to Bioterrorism Preparedness Grant	State of Vermont Disabilities, Aging, and Independent Living
Direct to CDC Grant	Direct to CDC Grant	State of Vermont Disabilities, Aging, and Independent Living
Direct To CHIP - Admin	Direct to CHIP - Admin	State of Vermont Disabilities, Aging, and Independent Living
Direct to Civil Monetary Fund	Direct Allocation to Civil Monetary Funds	State of Vermont Disabilities, Aging, and Independent Living
Direct to CLIA P	Direct to CLIA - Personal	State of Vermont Disabilities, Aging, and Independent Living
Direct to CLIA T	Direct to CLIA Travel	State of Vermont Disabilities, Aging, and Independent Living
Direct to CMS - MMIS PADS DDI (90%)	Direct to CMS - MMIS PADS DDI (90%)	State of Vermont Disabilities, Aging, and Independent Living
Direct to CMS VIEWS	CMS E&E / VIEWS	State of Vermont Disabilities, Aging, and Independent Living
Direct to CMS-CSRE DDAS	Direct to CMS-CSRE System Change DDAS	State of Vermont Disabilities, Aging, and Independent Living
Direct to CMS-MMIS	CMS-MMIS	State of Vermont Disabilities, Aging, and Independent Living

*Effective Date 01/01/2021
Submission Date 03/31/2021*

Direct to Commodities	Direct to Commodities Suppl. Food	State of Vermont Disabilities, Aging, and Independent Living
Direct to Corrections SSA Billing	Direct to Corrections SSA Billing	State of Vermont Disabilities, Aging, and Independent Living
Direct to COVID CRF	Direct to COVID CRF	State of Vermont Disabilities, Aging, and Independent Living
Direct to COVID Response	Direct to COVID Response	State of Vermont Disabilities, Aging, and Independent Living
Direct to DDAS Guardianship	Direct to ASD Guardianship	State of Vermont Disabilities, Aging, and Independent Living
Direct to DHHS Real Choices Change - DDAS	Direct to DHHS Real Choices - DDAS	State of Vermont Disabilities, Aging, and Independent Living
Direct to DOL Eval	DOL Evaluations	State of Vermont Disabilities, Aging, and Independent Living
Direct to DUALS Project	Direct to DUALS	State of Vermont Disabilities, Aging, and Independent Living
Direct to ELC CARES	Direct to ELC CARES	State of Vermont Disabilities, Aging, and Independent Living
Direct to Eld & Dis. Trans.	Direct to Elderly & Disabled Transportation	State of Vermont Disabilities, Aging, and Independent Living
Direct to Elder Justice Services Grant	Direct to Elder Justice Services Grant	State of Vermont Disabilities, Aging, and Independent Living
Direct to Emergency Preparedness	Direct to Emergency Preparedness	State of Vermont Disabilities, Aging, and Independent Living
Direct to Employ. For elders	Direct to Senior Community Service Employ. Program	State of Vermont Disabilities, Aging, and Independent Living
Direct to Employee Assistance	Direct to Employee Assistance	State of Vermont Disabilities, Aging, and Independent Living
Direct to Energy	Direct to Energy Outreach Grant	State of Vermont Disabilities, Aging, and Independent Living
DIRECT TO EVV	CMS-EVV	State of Vermont Disabilities, Aging, and Independent Living
Direct to F&NS	Direct to Food & Nutrition Services	State of Vermont Disabilities, Aging, and Independent Living
Direct to Farm Ranch Stress Assist Network	Direct to Farm Ranch Stress Assist Network	State of Vermont Disabilities, Aging, and Independent Living
Direct to General Fund	Direct to State General Fund	State of Vermont Disabilities, Aging, and Independent Living
Direct to General Fund - DDAS	Direct to State General Fund - DDAS	State of Vermont Disabilities, Aging, and Independent Living
Direct to General Fund - Voc Rehab	Direct to State General Fund - Voc Reha	State of Vermont Disabilities, Aging, and Independent Living
Direct to Home Health Hotline	Direct to Medicare (XVIII)	State of Vermont Disabilities, Aging, and Independent Living
Direct to ICD-10 IAPD	ICD-10 IAPD	State of Vermont Disabilities, Aging, and Independent Living
Direct to IDT - VDH Opioid Cures Grant	Direct to IDT - VDH Opioid Cures Grant	State of Vermont Disabilities, Aging, and Independent Living

*Effective Date 01/01/2021
Submission Date 03/31/2021*

Direct to IDT Apprenticeship Expansion Grant	Direct to IDT Apprenticeship Expansion Grant	State of Vermont Disabilities, Aging, and Independent Living
Direct to IDT SNAP E&T	Direct to IDT SNAP E&T	State of Vermont Disabilities, Aging, and Independent Living
Direct to IL Blind	Direct to Independent Living Grant (Blind)	State of Vermont Disabilities, Aging, and Independent Living
Direct to IL VR	Direct to Independent Living Grant (VR)	State of Vermont Disabilities, Aging, and Independent Living
Direct to Innovation	Direct to Innovation & Expansion (Blind & Visually Impaired)	State of Vermont Disabilities, Aging, and Independent Living
Direct to J&J	Direct to Johnson & Johnson Grant	State of Vermont Disabilities, Aging, and Independent Living
Direct to L&P Medicaid Admin	Direct to Medicaid Administration 75% (L&P)	State of Vermont Disabilities, Aging, and Independent Living
Direct to Linking Learning to Careers	Direct to Linking Learning to Careers (LLC)	State of Vermont Disabilities, Aging, and Independent Living
Direct to Mcaid Admin 75% Travel	Direct to Medicaid Administration 75%-Travel	State of Vermont Disabilities, Aging, and Independent Living
Direct to Mcaid Admin Baseline Travel	Direct to Medicaid Administration Baseline- Travel	State of Vermont Disabilities, Aging, and Independent Living
Direct to Medicaid	Direct to Medicaid Program	State of Vermont Disabilities, Aging, and Independent Living
Direct to Medicaid & GF (LP)	Direct to Medicaid & General Fund (L&P) (37700)	State of Vermont Disabilities, Aging, and Independent Living
Direct to Medicaid Adm 50% - DDAS	Direct to Medicaid Adm 50% - DDAS	State of Vermont Disabilities, Aging, and Independent Living
Direct to Medicaid Adm 75%	Direct to Medicaid Adm 75%	State of Vermont Disabilities, Aging, and Independent Living
Direct to Medicaid Admin	Direct to Medicaid Administration - Baseline	State of Vermont Disabilities, Aging, and Independent Living
Direct to Medicaid Admin 50%	Direct to Medicaid Admin 50% - Comm Office	State of Vermont Disabilities, Aging, and Independent Living
Direct to Medicaid Program DDAS	Direct to Medicaid Program DDAS	State of Vermont Disabilities, Aging, and Independent Living
Direct to Medicare	Direct to Medicare (XVIII Funds)	State of Vermont Disabilities, Aging, and Independent Living
Direct to Medicare - T	Direct to Medicare (XVIII Funds) - Travel	State of Vermont Disabilities, Aging, and Independent Living
Direct to Medicare & GF	Direct to Medicare and GF (43150)	State of Vermont Disabilities, Aging, and Independent Living
Direct to Medicare Non SNF & SNF	Direct to Medicare Non-SNF & SNF (43320)	State of Vermont Disabilities, Aging, and Independent Living
direct to Medicare Supplemental for Equipment	Direct to Medicare Supplemental for Equipment	State of Vermont Disabilities, Aging, and Independent Living
Direct to Medicare Tr & GF	Direct to Medicare & GF - Travel (43150)	State of Vermont Disabilities, Aging, and Independent Living
DIRECT TO MFP GRANT	Direct to Money Follows the Person	State of Vermont Disabilities, Aging, and Independent Living

DIRECT TO MIPPA 2007 LIS/MSP	Direct to MIPPA 2007 LIS/MSP Outreach	State of Vermont Disabilities, Aging, and Independent Living
DIRECT TO MIPPA 2008 LIS/MSP	Direct to MIPPA 2008 LIS/MSP Outreach	State of Vermont Disabilities, Aging, and Independent Living
DIRECT TO MIPPA MEA - AAA	Direct to MIPPA Medicare Enrollment Assistance - AAA	State of Vermont Disabilities, Aging, and Independent Living
DIRECT TO MIPPA MEA - ADRC	Direct to MIPPA Medicare Enrollment Assistance - ADRC	State of Vermont Disabilities, Aging, and Independent Living
DIRECT TO MIPPAA AAAS	Direct to MIPPAA AAAs	State of Vermont Disabilities, Aging, and Independent Living
DIRECT TO MIPPAA ADRC	Direct to MIPPAA ADRC	State of Vermont Disabilities, Aging, and Independent Living
DIRECT TO MIPPAA LIS-MSP	Direct to MIPPAA LIS-MSP	State of Vermont Disabilities, Aging, and Independent Living
Direct to Mobile Low Vision	Direct to Mobile Low Vision	State of Vermont Disabilities, Aging, and Independent Living
Direct to Nat Fam Care Supp	Direct to Admin on Aging National Family Care Supplemental III-E	State of Vermont Disabilities, Aging, and Independent Living
Direct to NATCEP	Direct to NATCEP (43260)	State of Vermont Disabilities, Aging, and Independent Living
Direct to Nat'l Gov'r Ass'n	Direct to National Governor's Association	State of Vermont Disabilities, Aging, and Independent Living
Direct to NSIP	Direct to NSIP Grant	State of Vermont Disabilities, Aging, and Independent Living
Direct to Nurse Aid Testing	Direct to Nurse Aid Testing	State of Vermont Disabilities, Aging, and Independent Living
Direct to Nursing Home Diversion Grant	Direct to Nursing Home Diversion Grant	State of Vermont Disabilities, Aging, and Independent Living
Direct to OASIS	Direct to OASIS	State of Vermont Disabilities, Aging, and Independent Living
Direct to OASIS Space	Direct to OASIS - Space	State of Vermont Disabilities, Aging, and Independent Living
Direct to OASIS T	Direct to OASIS-Travel	State of Vermont Disabilities, Aging, and Independent Living
DIRECT TO OLDER AM	Total Cost to Older Americans Act	State of Vermont Disabilities, Aging, and Independent Living
DIRECT TO OTTO JOHNSON	Direct to Otto Johnson Fund	State of Vermont Disabilities, Aging, and Independent Living
DIRECT TO PRESCRIPTION DRUG OVERDOSE PREVENTION	Direct to Prescription Drug Overdose Prevention	State of Vermont Disabilities, Aging, and Independent Living
DIRECT TO REFUGEE	Direct to Refugee Assistance Program	State of Vermont Disabilities, Aging, and Independent Living
Direct to Rehab Training Voc	Direct to Rehab Training Voc Rehab	State of Vermont Disabilities, Aging, and Independent Living
Direct to RSA System Change	Direct to RSA System Change Grant	State of Vermont Disabilities, Aging, and Independent Living
Direct to RU - Non VR	Direct to Reach Up Non-VR	State of Vermont Disabilities, Aging, and Independent Living

Direct to RU - Pilot	Direct to Reach Up Pilot	State of Vermont Disabilities, Aging, and Independent Living
DIRECT TO S&C	PU - Allocation to S&C XVIII , State & XIX - Equip	State of Vermont Disabilities, Aging, and Independent Living
DIRECT TO S&C SNF & NON-SNF	PU - Allocation to S&C XVIII Non-SNF & LTC XVIII SNF	State of Vermont Disabilities, Aging, and Independent Living
DIRECT TO S&C XVIII TRAVEL	PU - Allocation to S&C XVIII Non SNF Travel	State of Vermont Disabilities, Aging, and Independent Living
Direct to SCHIP	Direct to SCHIP	State of Vermont Disabilities, Aging, and Independent Living
Direct to SCSEP - Supp	Direct to SCSEP - Supplemental	State of Vermont Disabilities, Aging, and Independent Living
Direct to Senior Center Grant	Direct to Senior Center Grant	State of Vermont Disabilities, Aging, and Independent Living
Direct to Seniors Farmer Market	Direct to Seniors Farmers Market	State of Vermont Disabilities, Aging, and Independent Living
DIRECT TO SIMS GRANT	Direct to SIMS Grant	State of Vermont Disabilities, Aging, and Independent Living
DIRECT TO SOA INFRASTRUCTURE	QU - Allocation to SOA Infrastructure Component	State of Vermont Disabilities, Aging, and Independent Living
Direct to SSBG - DDAS	Direct to SSBG - DDAS	State of Vermont Disabilities, Aging, and Independent Living
Direct to State Health Ins. Plan	Direct to State Health Insurance Program	State of Vermont Disabilities, Aging, and Independent Living
Direct to State Improvement Grant	Direct to State Improvement Grant	State of Vermont Disabilities, Aging, and Independent Living
Direct to Title VI-C	Direct to Supported Employment - Title VI-C	State of Vermont Disabilities, Aging, and Independent Living
Direct to Title VI-C (DBVI)	Direct to Title VI-C DBVI Supp Employment	State of Vermont Disabilities, Aging, and Independent Living
Direct to UMASS Progressive Employment	UMASS Progressive Employment	State of Vermont Disabilities, Aging, and Independent Living
Direct to VDV AT Grant	Direct to VDV AT Grant	State of Vermont Disabilities, Aging, and Independent Living
Direct to Vend	Direct to Vending & Other	State of Vermont Disabilities, Aging, and Independent Living
Direct to VR Quality Training Grant	Direct to VR Quality Training Grant	State of Vermont Disabilities, Aging, and Independent Living
Direct to VR UMASS Bond	Direct to VR UMASS Bond	State of Vermont Disabilities, Aging, and Independent Living
Direct to VT Legal Assistance for Seniors	Direct to VT Legal Assistance for Seniors	State of Vermont Disabilities, Aging, and Independent Living
Direct to WIPAG	Direct to Work Incentives Planning & Assistance Grant	State of Vermont Disabilities, Aging, and Independent Living
Direct WtW	Direct to Welfare-to-Work	State of Vermont Disabilities, Aging, and Independent Living
DS SALARY	Total Salaries - Method M - Percentage of Salary Dollars Directly Charged (DS) (43030)	State of Vermont Disabilities, Aging, and Independent Living

ENGINEERING	Total Salaries - Method H - Costs for Bulidings/Programs Requiring Inspections (Total Salary)	State of Vermont Disabilities, Aging, and Independent Living
FINAL	NOT APPLICABLE	State of Vermont Disabilities, Aging, and Independent Living
Global Commitment - CNOM	Direct to Global Commitment - CNOM	State of Vermont Disabilities, Aging, and Independent Living
ICF/MR	PU - Allocation Between XIX, and State for ICF/MRs	State of Vermont Disabilities, Aging, and Independent Living
ICF/MR TRAVEL	PU - Allocation Between XIX, and State for ICF/MRs - Travel	State of Vermont Disabilities, Aging, and Independent Living
Indirect - DBVI	Total Cost Allocation of Indirects for DBVI	State of Vermont Disabilities, Aging, and Independent Living
Indirect - DS	Total Cost Allocation of Indirects for DS	State of Vermont Disabilities, Aging, and Independent Living
Indirect A1	Method A1-Salary Cost Allocation of Indirect Costs to Divisions	State of Vermont Disabilities, Aging, and Independent Living
Indirect-ASD	Total Cost Allocation of Indirects for ASD	State of Vermont Disabilities, Aging, and Independent Living
Indirect-DVR	Total Cost Allocation of Indirects for DVR	State of Vermont Disabilities, Aging, and Independent Living
Indirect-L&P	Total Cost Allocation of Indirects for L&P	State of Vermont Disabilities, Aging, and Independent Living
MEDICAID & STATE GEN	PU - Allocation Between Medicaid and State General Fund for LTC 19	State of Vermont Disabilities, Aging, and Independent Living
MEDICAID & STATE GEN - TRAVEL	PU - Allocation Between Medicaid and State General Fund for LTC 19 - Travel	State of Vermont Disabilities, Aging, and Independent Living
MEDICARE & STATE	PU - Allocation between Medicare Non-SNF, S&C State and GF Vermont for Subcontracts	State of Vermont Disabilities, Aging, and Independent Living
NATAC ADMIN	PU - Allocation Between XVIII and XIX Based on Certified and Participating Facilities (for NATAC Admin)	State of Vermont Disabilities, Aging, and Independent Living
Number of ACCS Beds	Method Q - Number of ACCS Beds Paid by Title XIX Billed by 15th/Total ACCS Beds on 15th	State of Vermont Disabilities, Aging, and Independent Living
Number of ACCS Beds Travel	Method Q - Number of ACCS Beds Paid by Title XIX Billed by 15th/Total ACCS Beds on 15th- Travel	State of Vermont Disabilities, Aging, and Independent Living
PASRR - Preadmission Screening and Record Review	Direct to Medicaid Admin - PASRR	State of Vermont Disabilities, Aging, and Independent Living
Persons ASD	Method O - Persons Served in Quarter by ASD	State of Vermont Disabilities, Aging, and Independent Living
Persons Voc	Method D - Persons Served in Quarter by Voc Rehab	State of Vermont Disabilities, Aging, and Independent Living
QU - ALLOCATION OF IEE STAFF TIME	QU - Integrated Eligibility Heath Care	State of Vermont Disabilities, Aging, and Independent Living

RATIO ASD	Total Cost - Method A2 - Ratio of Total Direct Program Funds Expended in Quarter (ASD)	State of Vermont Disabilities, Aging, and Independent Living
RATIO BLIND	Total Cost - Method A2 - Ratio of Total Direct Program Funds Expended in Quarter (Blind and Visually Impaired)	State of Vermont Disabilities, Aging, and Independent Living
RATIO DS	Total Cost - Method A2 - Ratio of total direct program funds expended in quarter (DS)	State of Vermont Disabilities, Aging, and Independent Living
RATIO L&P	Total Cost - Method A2 - Ratio of Total Direct Program Funds Expended in Quarter (Licensing and Protection)	State of Vermont Disabilities, Aging, and Independent Living
Ratio VR	Method R - Ratio of Total Direct Program Funds Expended in Quarter by Regional Staff (Voc Rehab)	State of Vermont Disabilities, Aging, and Independent Living
RATIO VR 2	Total Cost - Method A2 - Ratio of Total Direct Program Funds Expended in Quarter (Voc Rehab)	State of Vermont Disabilities, Aging, and Independent Living
S&C ALLOCATION FO MDS SUPPLIES	PU - Allocation between LTC XVIII SNF, XIX SNF, State GF for MDS Supplies	State of Vermont Disabilities, Aging, and Independent Living
S&C ALLOCATION FOR MDS CONSULTANTS	PU - Allocation between LTC XVIII SNF, XIX SNF, State GF for MDS Consultants	State of Vermont Disabilities, Aging, and Independent Living
S&C ALLOCATION FOR MDS EQUIPMENT	PU - Allocation between LTC XVIII SNF, XIX SNF, State GF for MDS Equipment	State of Vermont Disabilities, Aging, and Independent Living
S&C ALLOCATION FOR MDS PERSONAL	PU - Allocation between LTC XVIII SNF, XIX SNF, State GF for MDS Personal	State of Vermont Disabilities, Aging, and Independent Living
S&C ALLOCATION FOR MDS SUBCONTRACTS	PU - Allocation between LTC XVIII SNF, XIX SNF, State GF for MDS Subcontracts	State of Vermont Disabilities, Aging, and Independent Living
S&C ALLOCATION FOR MDS TRAVEL	PU - Allocation between LTC XVIII SNF, XIX SNF, State GF for MDS Travel	State of Vermont Disabilities, Aging, and Independent Living
SALARY & EXP - LIC	Total Salaries - Method J - Salary & Expenses in Quarter - Licensure (Personal Services)	State of Vermont Disabilities, Aging, and Independent Living
SALARY & EXP - LIC (T)	Total Costs - in Quarter - Licensure (Travel)	State of Vermont Disabilities, Aging, and Independent Living
SALARY & EXP - LIC DIR	Total Salaries - Method I - Salary & Expenses in Quarter - Director of Division of Licensing and Protection (Personal Services)	State of Vermont Disabilities, Aging, and Independent Living
Salary & Exp - Lic Dir (T)	Total Costs in Quarter - Director of Division of Licensing and Protection (Travel)	State of Vermont Disabilities, Aging, and Independent Living

SALARY & EXP - LIC VAC	Total Salaries - Method K - Salary & Expenses in Quarter - Long Term Care Vacations, Training, and Other Time	State of Vermont Disabilities, Aging, and Independent Living
SPMP - 75/25	Direct to SPMP - staff 75/25 - line 3a	State of Vermont Disabilities, Aging, and Independent Living
SURVEY & CERT	PU - Allocation Between XVIII, XIX, and State Based on Homes Certification Surveys and Certifications Procedures (for Nursing Homes)	State of Vermont Disabilities, Aging, and Independent Living
SURVEY & CERT (MDS) T	PU - Allocation Between XVIII, XIX, and State Based on Homes Certification Surveys and Certifications Procedures (MDS) - Travel	State of Vermont Disabilities, Aging, and Independent Living
SURVEY & CERT T	PU - Allocation Between XVIII, XIX, and State Based on Homes Certification Surveys and Certifications Procedures (for Nursing Homes) - Travel	State of Vermont Disabilities, Aging, and Independent Living
SURVEY & CERT. (MDS)	PU - Allocation Between XVIII, XIX, and State Based on Homes Certification Surveys and Certifications Procedures (MDS)	State of Vermont Disabilities, Aging, and Independent Living

c. SPMP Job Descriptions and Claiming Methodology
i. Department of Health

No updates have been made since previously submitted in September 2019.

ii. Department of Vermont Health Access

No updates have been made since previously submitted in September 2019.

iii. Department of Disabilities, Aging and Independent Living

No updates have been made since previously submitted in September 2019.

VDH

SPMP Position Title	Job description	Claiming method
Public Health Nurse I Public Health Nurse II Public Health Nurse Supervisor Pediatric Nurse Public Health Nurse Administrator I Public Health Nurse Administrator II Public Health Nurse Director Nurse Program Coordinator	Provide professional assessment of the health status of Medicaid recipients, determine whether currently available medical care is adequate for that health status, make referrals for care that is appropriate for the assessed health status. Provide professional consultation and education to patients, other providers and to the public. Advise professionals on public health evidence-based services. Utilize data to interpret health status, risks and needs of individuals or groups to formulate professional interventions. For supervisors: responsibility for maintaining standards of nursing care operations, evaluation of clinical services. Provide consultation regarding clinical recommendations for programs.	For direct charges to Medicaid Administration SPMP, direct time reporting of all time worked. For time in clinic, direct charge of time actually worked in clinic distributed to Medicaid based on the number of Medicaid eligible in clinic.
Public Health Dental Hygienist Public Health Dental Hygienist III Oral Health Director	Provide Oral Health Risk Assessments. Provide prenatal oral health assessment and referral. For the Director: Oversees data collection and analysis and develops recommendations for programmatic changes, including changes for Medicaid.	Direct reporting of all time worked.
Public Health Nutritionist I Public Health Nutritionist II Public Health Nutritionist III	Obtains and uses nutritional assessment data (anthropometric, biochemical, clinical, dietary, and other data), develops nutrition care plans and may refer for care that is appropriate for the assessed nutritional status.	Direct reporting of all time worked.

CSHN Medical Social Worker Medical Social Worker Supervisor Clinical Services Director Nurse Practitioner – Child Development	Working with children with neurodevelopmental and high medical need, provides care coordination with community-based services including the Primary Medical Home specialty medical providers and tertiary care centers relevant to the child’s diagnosis.	Direct reporting of all time worked
---	---	-------------------------------------

DVHA

SPMP Position Title	Job description	Claiming method
Nurse Administrator II Nurse Case Manager/Utilization Review Nurse I Nurse Case Manager/Utilization Review Nurse II Nursing Operations Director	Provide professional assessment of the health status of Medicaid recipients, determine whether currently available medical care is adequate for that health status, make referrals for care that is appropriate for the assessed health status. Provide professional consultation and education to patients, other providers and to the public. Advise professionals on public health evidence-based services. Utilize data to interpret health status, risks and needs of individuals or groups to formulate professional interventions. For supervisors: responsibility for maintaining standards of nursing care operations, evaluation of clinical services. Provide consultation regarding clinical recommendations for programs.	For direct charges to Medicaid Administration SPMP, direct time reporting of all time worked. For time in clinic, direct charge of time actually worked in clinic distributed to Medicaid based on the number of Medicaid eligible in clinic.
Public Health Dentist	Provide Oral Health Risk Assessments. Provide prenatal oral health assessment and referral. For the Director: Oversees data collection and analysis and develops recommendations for programmatic changes, including changes for Medicaid.	Direct reporting of all time worked.
DVHA Behavioral Health Concurrent Review Care Manager Clinical Social Worker Senior Autism Specialist	Working with children with neurodevelopmental and high medical need, provides care coordination with community-based services including the Primary Medical Home specialty medical providers and tertiary care centers relevant to the child's diagnosis.	Direct reporting of all time worked
DVHA Quality Improvement Director	Provide program development, contract negotiation, ongoing operation, compliance, reporting, and management of health care resources. Supervision is exercised over clinical and administrative staff.	Direct reporting of all time worked

Pharmacy Operations Manager Executive Director	Provide operational management and clinical oversight of the Pharmacy benefit programs. Overseeing and/or directing the performance of operational areas including claims processing, provider relations, and provider call centers. Assisting with second reconsideration drug coverage decisions, researching medication clinical criteria and consulting with the Medical Director on medication therap. Apply knowledge of pharmacy practice, pharmacy law and pharmacy Medicaid rules and polices to ensure areas of responsibility are operating at an optimum lever of performance.	For direct charges to Medicaid Administration SPMP, direct time reporting of all time worked. For time in clinic, direct charge of time actually worked in clinic distributed to Medicaid based on the number of Medicaid eligible in clinic. For time worked relating to the development of the MMIS, direct charge to MMIS- DDI.
---	--	--

DAIL

SPMP Position Title	Job description	Claiming method
Nurse Case Manager/Utilization Review Nurse I	Specialized nursing work at a professional level assessing, evaluating, documenting, and/or authorizing clinical service delivery. Provide inpatient and outpatient services, Skilled Nursing Minimum Data Set (MDS), clinical procedures, durable medical equipment, high tech nursing services, in home care and/or holistic clinical case management, to support health and health outcomes and payment for services for individuals with a variety of complex health conditions.	Direct reporting of all time worked.
Nurse Administrator I Nurse Administrator II	Administration, management, supervisory and quality oversight of program development, implementation and evaluation. Regulation and licensure of state and federal certified health care facilities. Policy administration, development of management and clinical systems, fiscal oversight, data and reporting to inform program operations, service quality and clinical and financial results.	Direct reporting of all time worked.
Nurse Quality Management Specialist	Specialized nursing work at a professional level involving highly advanced and comprehensive nursing administrative, consultative, technical and planning work. Provide responsive, high quality collaboration and well-coordinated services for the consumers and individuals served. Design, implement, evaluate and revise a comprehensive quality review process to promote health and safety.	Direct reporting of all time worked.