



OFFICE OF THE SECRETARY
208 Hurricane Lane, Suite #103
Williston, Vermont 05495-2069

March 25, 2015

Mr. Darryl Mayes
Director, Division of Cost Allocation
Department of Health and Human Services
26 Federal Plaza, Room 41-122
New York, NY 10278

Mr. Mayes:

Below you will find various amendment notifications for cost allocation plans within the Vermont Agency of Human Services. These updates are effective January 1, 2015.

Agency of Human Services Central Office (AHSCO)

The Agency of Human Services Central Office (AHSCO) has identified new program codes appearing in VISION data. While these program codes have been added to the narrative and highlighted in red, we have included a chart of these additions below:

Plan Dept.	Plan Dept. Name	Allocation Method
37964.1	SerVermont – Keurig	Direct to SerVermont

The Agency of Human Services Central Office (AHSCO) has updated program codes appearing in VISION data. While these program codes have been added to the narrative and highlighted in red, we have included a chart of these additions below:

Plan Dept.	Plan Dept. Name	Allocation Method
37730.1	Medicaid Policy Unit	Results of Actual Medicaid Enrollment Counts Direct to Medicaid Admin
37013.1	Medicaid Unit	Results of Actual Medicaid Enrollment Counts Direct to Medicaid Administration
41607.1	VHC/MAGI – E&E – Staff	Per Approved Negotiated E&E IAPD
41612.1	EBCP Staff L2	Per Approved Negotiated EBCP IAPD
37101.1	Health Care Operations, Compliance and Improvement Staff	Results of Actual Medicaid Enrollment Counts Direct to Medicaid Administration
37110.1	Healthcare Operations, Compliance and Improvement Support Staff	Results of Actual Medicaid Enrollment Counts Direct to Medicaid Administration

The Agency of Human Services Central Office (AHSCO) has deleted program codes previously appearing in VISION data. While these program codes have been lined-through in the narrative and highlighted in red, we have included a chart below:

Plan Dept.	Plan Dept. Name	Allocation Method
41763.1	Exchange Level 1C Non-IT Staff	Direct to Exchange Level 1C

Department for Children and Families (DCF)

The Department for Children and Families (DCF) has identified new program codes appearing in VISION data. While these program codes have been updated in the narrative and highlighted in red, we have included a chart below:

Plan Dept.	Plan Dept. Name	Allocation Method
10000.12	SSBG Audit	Direct to SSBG
10000.13	Human Services Board SNAP	Direct to SNAP Administration
10000.14	Human Services Board CDD	Employee Salaries Across Child Development
10000.15	Human Services Board FSD	Employee Salaries Across Family Services (Including Field Staff)
10000.16	Human Services Board ESD	Employee Salaries Across Economic Services (including field Staff)
10000.17	Human Services Board LIHEAP	Direct to Title LIHEAP
10000.18	Human Services Board OCS	Direct to Title IV-D
41151	ESD Health Care Administration	Enrollment Statistic for CHIP, GC, and Qualified Health Plan
41207	ADPC ESD Programs	Economic Services Duplicated Case Count
41208	ADPC VHC Health Care	Enrollment Statistic for CHIP, GC and Qualified Health Plan
41209	ADPC Administration	Employee Salaries Across the Application Document Processing Center (ADPC)

The Department for Children and Families (DCF) has updated a program code appearing in VISION data. While this program code has been updated in the narrative and highlighted in red, we have included a chart below:

Plan Dept.	Plan Dept. Name	Allocation Method
41025	DCF Information Services Staff ACCESS OCS	Direct to TANF Direct to Title IV-D
41033	DCF Info Services Staff ESD RU ACCESS ESD	Reach-Up Time Study Economic Services Duplicated Case Count
41034	DCF Info Services Staff ESD General ACCESS Maintenance (normally used only by the DBAs)	Employees Salaries Across Economic Services (including field staff) CPU Usage Commands
41035	Central Computer Charges (CIT) for ACCESS/FAMIS	CPU's Usage Commands for Applicable Programs (Income Maintenance)
41037	DCF Information Services Staff SSMIS (FSD, FSDNet, YASI, etc...)	Employees Salaries Across Field Staff (within Economic Services) Employee Salaries Across Family Services Division Operational Staff Using the System; Including Social Workers, Centralized Intake Staff and Residential Licensing Staff
41038	DCF Info Services Staff ESD BPS DCF IT Admin	Results of the Economic Assistance Time Study Employee Salaries Across the Information Technology Department
41045	DCF Info Services Staff 3SQrs AD BFIS (CDD, CIS, etc...)	Direct to SNAP Child Subsidy Duplicated Case Count

* With the October 1, 2005 implementation of the Global Commitment to Health 1115 Waiver, all administrative costs allocated to the Global Commitment Waiver are now claimed at the program rate.

40551	Title IV-E Educational Training Vouchers	Direct to Title IV-E/ EVT –ETV
37708	VHC/MAGI - E&E - Staff 1C	Per Approved Negotiated E&E IAPD
41555	SNAP State Exchange	Direct to SNAP State Exchange –State General Fund
41607	VHC/MAGI - E&E - Staff	Per Approved Negotiated E&E IAPD
41609	VHC/MAGI - E&E - Contracts	Per Approved Negotiated E&E IAPD
37101	Privacy Officer	Direct to Global Commitment
40441	DCF Special Assistant	The percentage of salaries by program in DCF compared to the total of all salaries in DCF (not including fringe).
40010	Social Workers	Results of Family Services time study
40015	Social Worker District Supervisors	Results of Family Services time study
40030	Resource Coordinators	Title IV-E ,Global Commitment, & State Fund Eligibility count
40040	Adoption & Guardianship Services	Title IV-E Adoption Assistance Rate and IV-E Guardianship Rate
40050	Family Services District Directors and Staff	Employee Salaries Across Field Staff (within Family Services)
40400	FSD Act 1	Direct to State Funded
40442	DCF FSD Legal Staff	Title IV-E Eligibility Rate
40900	Interdepartmental Transfers	Direct to Interdepartmental Agreements
40025	Centralized Intake Unit	Direct to TANF
41150	Health Care Eligibility	Enrollment Statistic for CHIP, GC, and Qualified Health Plan
41190	Regional Managers/Economic Resource System & Economic Services Supervisors	Results of the Economic Assistance time study
41200	Economic Services District Directors and Support Staff	Employee Salaries Across Field Staff (within Economic Services)
41211	Economic Services Deputy Commissioner and Staff including Operations Oversight and ADPC Staff	Employee Salaries Across Economic Services (including field services)
41280	Reach Up Case Managers	Reach Up Time Study
41285	Reach Up Case Manager Supervisors	Reach up Time Study
41295	Legal Division for Economic Services	Results of Legal Time Study
41310	RU – Employment Training	Direct to SNAP Employment and Training (cost matched by the State at 50%)
41311	RU – Employment Training – (E&T 100%)	Direct to Food Stamp Employment and Training
41315	SNAP Outreach	Direct to SNAP Outreach
41316	SNAP Outreach	Direct to SNAP Outreach
41320	SNAP Nutrition Education	Direct to SNAP Nutrition Education
41321	SNAP Nutrition Education 100% Matched	Direct to SNAP Nutrition Education

* With the October 1, 2005 implementation of the Global Commitment to Health 1115 Waiver, all administrative costs allocated to the Global Commitment Waiver are now claimed at the program rate.

41330	Reach Up Verification and Documentation Support	Direct to TANF
41331	Reach Up Case Management Other 50/50 TANF/FSE	Direct to TANF and Employment and Training
41335	Reach Up Case Management - Job Start	Direct to SNAP Employment and Training
41336	USDA E&T 50% Fed/50% Other Entity Match	Direct to Employment & Training (This code is used for cost where the 50% match is paid by an entity other than the State)
41337	Reach Up Case Management - DET	Direct to TANF
41360	Farm to Family – Non- WIC	Direct to Farm to Family Non-WIC
41361	Farm to Family - Senior Coupons	Direct to Farm to Family Senior Coupons
41362	Farm to Family - WIC	Direct to Farm to Family WIC
41363	Farm To Family Ladies First	Direct to Farm to Family
41370	DCF – Children Nutrition - CECH	Direct to State Funded

The Department for Children and Families (DCF) has deleted program codes previously appearing in VISION data. While these program codes have been lined-through in the narrative and highlighted in red, we have included a chart below:

Plan Dept.	Plan Dept. Name	Allocation Method
43999	NGA Grant	Direct to State Funded
41030	DCF Information Services Staff	DCF Information Services Division Time Study
41073	Member Card Replacement (Personnel & HP Contract) DCF \$4,500 gross	Direct to Member Card Replacement
37672	Pregnancy Assistance	Direct to Teen Parenting Grant

* With the October 1, 2005 implementation of the Global Commitment to Health 1115 Waiver, all administrative costs allocated to the Global Commitment Waiver are now claimed at the program rate.

Department of Disabilities, Aging and Independent Living

The Department for Disabilities, Aging and Independent Living (DAIL) has identified new program codes appearing in VISION data. While these program codes have been updated in the narrative and highlighted in red, we have included a chart below:

Plan Dept.	Plan Dept. Name	Allocation Method
37250	Human Resources Investigations	Salary Dollars less Attendant Services Salaries to Division and Total Cost to Plan Dept. within Divisions
37717	IE HC 90/10 Staff	Direct to CMS-E&E (90/10)
43731	Title VI SE Services to Youths	Direct to Title VI-C
43775	VR Pets to Students	Direct to Section 110
43380	Hospice Surveys	Direct to Medicaid Non- SNF Personnel
37703	VHC Open Enrollment	Direct to VHC

The Department for Disabilities, Aging and Independent Living (DAIL) has updated program codes appearing in VISION data. While these program codes have been updated in the narrative and highlighted in red, we have included a chart below:

Plan Dept.	Plan Dept. Name	Allocation Method
43100	Public Safety Fire Prevention	Method H - Allocated based on total costs of survey work to programs that require facility engineering.
43150	Hospital XVIII Licensed HC Facilities	Direct to Medicare Title XVIII Non-SNF and State General Fund
43200	Residential Care Homes & Therapeutic Community Residences Community Care Homes (CCH)	Direct to State General Fund
43170	LTC – Multi, Licensure of Nursing Facilities	Allocation between S&C State General Fund, XVIII and XIX, and State based on Homes Certification per Surveys and Certification Policies (for Nursing Homes)
43310	Training ICF/IID MR	Allocation Between Global Commitment, and State for ICF/MR's 75% Global Commitment and 25% State. Direct to Medicaid (XIX Funds)
41642	MES – DDI	Per approved Health Enterprise IAPD
37700	Global Commitment Administration	Direct to Global Commitment
43040	Leave Time Licensing and Protection Admin/Leave Time	To be allocated based on direct Salary Dollars at the individual employee level. Method K – Salary & Expenses in Quarter – Director of Division of Licensing and Protection (Administrative and leave time expenses are allocated to all division programs based on salary costs in the quarter.)
43100	Public Safety Fire Prevention LTC Engineering	Method H - Allocated based on total costs of survey work to programs that require facility engineering.
43190	ICF/IIDs MRs	Direct to Medicaid (XIX Funds) Allocation between XIX and State for ICF/MRs

* With the October 1, 2005 implementation of the Global Commitment to Health 1115 Waiver, all administrative costs allocated to the Global Commitment Waiver are now claimed at the program rate.

Department of Vermont Health Access (DVHA)

The Department of Vermont Health Access (DVHA) has identified new program codes appearing in VISION data. While these program codes have been updated in the narrative and highlighted in red, we have included a chart below:

Plan Dept.	Plan Dept. Name	Allocation Method
41778	VHC Operations Contracts	Quarterly Enrollment for Global Commitment, CHIP and QHP
41779	VHC Operations Staff	Quarterly Enrollment for Global Commitment, CHIP and QHP

The Department of Vermont Health Access (DVHA) has updated program codes appearing in VISION data. While these program codes have been updated in the narrative and highlighted in red, we have included a chart below:

Plan Dept.	Plan Dept. Name	Allocation Method
41050	Enrollment Broker Services	Quarterly Enrollment for Global Commitment, Choices for Care , CHIP, and All Other benefiting Programs
41051	Pharmacy Benefit Manager Services	Quarterly number of Pharmacy Claims paid for Global Commitment, Choices for Care , CHIP, and All Other benefiting Programs
41085	DUR/MAB Board	Quarterly Enrollment for Global Commitment, Choices for Care , CHIP, and all other benefiting programs
41120	Fiscal Intermediary	Quarterly Enrollment for Global Commitment, Choices for Care , CHIP, and all other benefiting programs
41487	Data Analysis Management	Quarterly Enrollment for Global Commitment, Choices for Care , CHIP, and all other benefiting programs
41488	Pharmacy Unit	Quarterly Enrollment for Global Commitment, Choices for Care , CHIP, and all other benefiting programs
41489	Health Program Integrity	Quarterly Enrollment for Global Commitment, Choices for Care , CHIP, and all other benefiting programs
41490	Clinical Unit	Quarterly Enrollment for Global Commitment, Choices for Care , CHIP, and all other benefiting programs
41491	Chronic Care Initiative	Quarterly Enrollment for Global Commitment, Choices for Care , CHIP, and all other benefiting programs
41493	Provider & Member Relations	Quarterly Enrollment for Global Commitment, Choices for Care , CHIP, and all other benefiting programs
41496	Coordination of Benefits	Quarterly Enrollment for Global Commitment, Choices for Care , CHIP, and all other benefiting programs
41622.102	CHIPRA – Maine QA	Quarterly Enrollment for Global Commitment, Choices for Care , CHIP, and all other benefiting programs

* With the October 1, 2005 implementation of the Global Commitment to Health 1115 Waiver, all administrative costs allocated to the Global Commitment Waiver are now claimed at the program rate.

41629	Quality Improvement Division	Quarterly Enrollment for Global Commitment, Choices for Care , CHIP, and all other benefiting programs
41697	Reimbursement Unit	Quarterly Enrollment for Global Commitment, Choices for Care , CHIP, and all other benefiting programs
41698	Substance Abuse Initiative	Quarterly Enrollment for Global Commitment, Choices for Care , CHIP, and all other benefiting programs
41699	Managed Care Compliance	Quarterly Enrollment for Global Commitment, Choices for Care , CHIP, and all other benefiting programs
41703	GC Administrative Contracts	Quarterly Enrollment for Global Commitment, Choices for Care , CHIP, and all other benefiting programs
41601	Medicaid	Actual Charges Incurred for Global Commitment, Choices for Care CHIP and Other Benefiting Programs (41601.115) Direct to Choices for Care, (.116) Direct to MCO Investments (.117) Direct to Non-Waiver (.118)
41615	Buy-in Part A	Actual Charges Incurred for Global Commitment, Choices for Care , CHIP and Other Benefiting Programs (.115) Direct to Choices for Care (.116)
41631	GEARWAR	Actual Charges Incurred for Global Commitment, Choices for Care , CHIP and Other Benefiting Programs
41641	Buy-in Part B	Actual Charges Incurred for Global Commitment, Choices for Care , (including ARRA funding), CHIP and Other Benefiting Programs (41641.115) Direct to Choices for Care (.116) Direct to Non-Waiver (.118)

* With the October 1, 2005 implementation of the Global Commitment to Health 1115 Waiver, all administrative costs allocated to the Global Commitment Waiver are now claimed at the program rate.

Vermont Department of Health (VDH)

The Vermont Department of Health (VDH) has identified new program codes appearing in VISION data. While these program codes have been updated in the narrative and highlighted in red, we have included a chart below:

Plan Dept.	Plan Dept. Name	Allocation Method
37717	IE HC 90/10 Staff	Per approved Health Enterprise IAPD
39192	Evidence-Based Fall Prevention Program	Direct to Evidence-Based Fall Prevention Program
39574	Oral Health Workforce	Direct to Oral Health Workforce
39048	Building a Culture of Health	Direct to Culture of Health

The Department of Health (VDH) has updated program codes appearing in VISION data. While these program codes have been updated in the narrative and highlighted in red, we have included a chart below:

Plan Dept.	Plan Dept. Name	Allocation Method
39124	Lead Hazard Awareness Campaign	Direct to Lead Hazard Awareness Campaign Lead Poisoning Prevention
39120	Healthy Homes & Lead Poisoning Prevention Case Management & Outreach	Direct to Global Commitment MCO Investment

The Department of Health (VDH) has deleted program codes previously appearing in VISION data. While these program codes have been lined-through in the narrative and highlighted in red, we have included a chart below:

Plan Dept.	Plan Dept. Name	Allocation Method
39338	Bioterrorism Surveillance "B"	Direct to Bioterrorism Preparedness Grant
39735	WIC Infrastructure	Direct to WIC Infrastructure
39736	Breast Feeding Peer Counseling	Direct to PHHS Block Grant

Department of Mental Health

The Department of Mental Health (DMH) has updated program codes appearing in VISION data. While these program codes have been updated in the narrative and highlighted in red, we have included a chart below:

Plan Dept.	Plan Dept. Name	Allocation Method
42648	Adult Division Only	Total Cost of All Programs, Including Community Health and Inpatient Care Adult Programs
41946	Nursing Administration	Direct to VPCH (GCI) Allocated to direct Secure Res Recovery Operating (MTCR) and Adult General (VPCH) cost centers based on FTE count

* With the October 1, 2005 implementation of the Global Commitment to Health 1115 Waiver, all administrative costs allocated to the Global Commitment Waiver are now claimed at the program rate.

Cost Impact Assessment

Category 1 – Programs in this category are administrative allocations used to accurately reflect costs to federal benefiting programs across AHS. Overall there will be no federal effect with these new programs.

Category 2 - Programs in this category are used to identify new grants 100% federally funded.

Category 3 – Programs in this category are new or have been updated but have no adverse federal impact.

Category 4 – Program codes being moved from one Planned Department category to another with no changes in funding.

Category 5 – Updates in this category do have an adverse effect on federal funding.

Category 6 – Updates in narrative wording only with no change in the actual allocation method.

Category 7 – Deleted program. Program has expired or been terminated.

Note: All other program code changes identified in red on the CAP narrative are narrative updates only and have no impact on funding.

Agency of Human Services Central Office (AHSCO)

The Agency of Human Services Central Office (AHSCO) has made the following changes to the Cost Allocation Plan this quarter.

Category 3 – Programs in this category are new or have been updated but have no adverse federal impact.

- 37964.1 SerVermont – Keurig
- 41607.1 VHC/MAGI – E&E – Staff
- 41612.1 EBCP Staff L2

Category 5 - Updates in this category do have an adverse effect on federal funding..

- 37730.1 Medicaid Policy Unit
- 37013.1 Medicaid Unit
- 37101.1 Health Care Operations, Compliance and Improvement Staff
- 37110.1 Health Care Operations, Compliance and Improvement Support Staff

Category 7 – Deleted program. Program has expired or been terminated.

- 41763.1 Exchange Level 1C Non-IT Staff

Department for Children and Families (DCF)

The Department for Children and Families (DCF) made updates to the narrative portion that serve only to clarify the language in the cost allocation plan. They do not result in any change in federal funding. Additionally, the following categories of updates were made.

Category 2 - Programs in this category are used to identify new grants 100% federally funded

- 38141 BICS Grant

Category 3 – Programs in this category are new or have been updated but have no adverse federal impact.

- 41555 SNAP State Exchange
- 41025 ACCESS OCS
- 41033 ACCESS ESD
- 41037 SSMIS (FSD, FSDNet, YASI, etc)
- 41038 DCF IT Admin

* With the October 1, 2005 implementation of the Global Commitment to Health 1115 Waiver, all administrative costs allocated to the Global Commitment Waiver are now claimed at the program rate.

- 41034 General ACCESS Maintenance (normally used only by the DBAs)
- 41035 Central Computer Chargers (CIT) for ACCESS/FAMIS
- 37708 VHC/MAGI – E&E – Staff 1C
- 41609 VHC/MAGI – E&E – Contracts
- 41607 VHC/MAGI – E&E – Staff
- 41150 Health Care Eligibility
- 41211 Economic Services Deputy Commissioner and Staff including Operations Oversight and ADPC Staff
- 10000.12 SSBG Audit
- 10000.13 Human Services Board SNAP
- 10000.14 Human Services Board CDD
- 10000.15 Human Services Board FSD
- 10000.16 Human Services Board ESD
- 10000.17 Human Services Board LIHEAP
- 10000.18 Human Services Board OCS
- 41207 ADPC ESD Programs
- 41208 ADPC VHC Health Care
- 41209 ADPC Administration

Category 4 – Program codes being moved from one Planned Department category to another with no changes in funding

- 37610 Community Based Child Abuse Prevention Grant (CBCAP)
- 37611 Community Based Child Abuse Prevention (CBCAP) Administration
- 40551 Title IV-E Educational Training Vouchers
- 41310 RU – Employment Training
- 41311 RU – Employment Training – (E&T 100%)
- 41315 SNAP Outreach
- 41320 SNAP Nutrition Education
- 41321 SNAP Nutrition Education 100% Matched
- 41330 Reach Up Verification and Documentation Support
- 41335 Reach Up Case Management – Job Start
- 41336 USDA E&T fed/50% Other Entity Match
- 41337 Reach Up Case Management – DET
- 41343 Reach Up Post-Secondary Education
- 41360 Farm to Family – Non-WIC
- 41361 Farm to Family – Senior Coupons
- 41362 Farm to Family – WIC
- 41363 Farm to Family Ladies First
- 41370 DCF – Child Nutrition – CECH
- 40900 Interdepartmental Transfers
- 40010 Social Workers
- 40015 Social Workers District Supervisors
- 40025 Centralized Intake Unit
- 40030 Resource Coordinators
- 40040 Adoption & Guardianship Services
- 40050 Family Services District Directors and Staff
- 40400 FSD Act 1
- 41150 Health Care Eligibility

* With the October 1, 2005 implementation of the Global Commitment to Health 1115 Waiver, all administrative costs allocated to the Global Commitment Waiver are now claimed at the program rate.

- 41190 Regional Managers/Economic Resource System & Economic Services Supervisors
- 41200 Economic Services District Directors and Support Staff
- 41280 Reach Up Case Managers
- 41285 Reach Up Case Manager Supervisors
- 37101 Privacy Officer
- 40441 DCF Special Assistant
- 40442 DCF FSD Legal Staff
- 41295 Legal Division for Economic Services

Category 7 – Deleted program. Program has expired or been terminated.

- 41030 Pregnancy Assistance
- 41073 Member card Replacement (personnel & HP Contract) DCF \$4,500 gross
- 43999 NGA Grant

Department of Disabilities, Aging and Independent Living

The Department of Disabilities, Aging and Independent Living (DAIL) has made the following changes to the Cost Allocation Plan this quarter.

Category 1 – Programs in this category are administrative allocations used to accurately reflect costs to federal benefiting programs across AHS. Overall there will be no federal effect with these new programs

- 37250 Human Resources Investigations

Category 3 – Programs in this category are new or have been updated but have no adverse federal impact.

- 37703 VHC Open Enrollment
- 37717 IE HC 90/10 Staff
- 43731 Title VI SE Services to Youth
- 43775 VR Pets to Students
- 37700 Global Commitment Administration
- 43380 Hospice Surveys
- 41642 MES - DDI

Category 6 – Updates in narrative wording only with no change in the actual allocation method.

- 43040 Leave Time
- 43100 Public Safety Fire Prevention
- 43200 Residential Care Homes & Therapeutic Community Residence

Department of Vermont Health Access (DVHA)

The Department of Vermont Health Access (DVHA) has made the following changes to the Cost Allocation Plan this quarter.

Category 3 – Programs in this category are new or have been updated but have no adverse federal impact.

- 41778 VHC Operations Contract
- 41779 VHC Operations Staff
- 41050 Enrollment Broker Services
- 41051 Pharmacy Benefit Manager Services
- 41085 DUR/MAB Board

* With the October 1, 2005 implementation of the Global Commitment to Health 1115 Waiver, all administrative costs allocated to the Global Commitment Waiver are now claimed at the program rate.

- 41120 Fiscal Intermediary
- 41487 Data Analysis Management
- 41488 Pharmacy Unit
- 41489 Healthy Program Integrity
- 41490 Clinical Unit
- 41491 Chronic Care Initiative
- 41493 Provider & Member Relations
- 41496 Coordination of Benefits
- 41622.102 CHIPRA – Maine QA
- 41629 Quality Improvement Division
- 41697 Reimbursement Unit
- 41698 Substance Abuse Initiative
- 41699 Managed Care and Compliance
- 41703 GC Administrative Contracts
- 41601 Medicaid
- 41615 Buy-in Part A
- 41631 GEARWAR
- 41641 Buy-in Part B

Vermont Department of Health (VDH)

The Vermont Department of Health (VDH) has made the following changes to the Cost Allocation Plan this quarter.

Category 2 – Programs in this category are used to identify new grants 100% federally funded

- 37717 IE HC 90/10 Staff
- 39124 Lead Hazard Awareness Campaign
- 39192 Evidence-Based Fall Prevention Program

Category 3 - Programs in this category are new or have been updated but have no adverse federal impact

- 39574 Oral Health Workforce
- 39048 Building a Culture of Health

Category 6 – Updates in narrative wording only with no change in the actual allocation method

- 39120 Case Management & Outreach

Category 7 – Deleted program. Program has expired or been terminated

- 39338 Bioterrorism Surveillance “B”
- 39735 WIC Infrastructure
- 39736 Breast Feeding Peer Counseling

* With the October 1, 2005 implementation of the Global Commitment to Health 1115 Waiver, all administrative costs allocated to the Global Commitment Waiver are now claimed at the program rate.

Department of Mental Health (DMH)

The Department of Mental Health (DMH) has made the following changes to the Cost Allocation Plan this quarter.

Category 1 – Programs in this category are administrative allocations used to accurately reflect costs to federal benefiting programs across AHS. Overall there will be no federal effect with these new programs.

- 42946 Nursing Administration

Category 6 – Updates in narrative wording only with no change in the actual allocation method

- 42648 Adult Division Only

We appreciate your cooperation. If you have any questions, please do not hesitate to contact Jim Giffin at (802) 241-2949.

Sincerely,



Hal Cohen
Secretary
Agency of Human Services

cc:

Ben Black
Bill Kelly
Bill Snyder
Brian Evans
Cara McSherry
Carrie Hathaway
Christine Brown
Connie Harrison
Diane Cummings
Ed Dwinell
Gary Leach

Hugh McCaslin
Jill Gould
Jim Euber
Jim Mall
Joan Adams
Judy Morse
Justin Gingras
Leo Clark
Megan Vezina
Mike Mooradian
Patrick Burke

Paul Daley
Paula Lefebvre
Peter Bestenbostel
Richard Donahey
Rob Roberts
Sarah Clark
Shannon Thompson
Sherie Barbour
Tracy O'Connell

State and Local Cost Allocation Plans

CERTIFICATION OF CENTRAL SERVICE COST ALLOCATION PLAN

This is to certify that I have reviewed the cost allocation plan submitted herewith and to the best of my knowledge and belief:

(1) All costs included in this proposal dated **March 30, 2015** to establish cost allocations or billings for the quarter ending **March 31, 2015** are allowable in accordance with the requirements of OMB Circular A-87, "Cost Principles for State, Local, and Indian Tribal Governments," and Federal award(s) to which they apply. Unallowable costs have been adjusted for in allocating costs as indicated in the cost allocation plan.

(2) All costs included in this proposal are properly allocable to Federal awards on the basis of a beneficial or causal relationship between the expenses incurred and the awards to which they are allocated in accordance with applicable requirements. Further, the same costs that have been treated as indirect costs have not been claimed as direct costs. Similar types of costs have accounted for consistently.

I declare that the foregoing is true and correct.

Vermont Agency of Human Resources
Government Unit

Signature

Sarah Clark
Name of Official

Agency Financial Operations Manager
Title

March 25, 2015
Date of Execution

* With the October 1, 2005 implementation of the Global Commitment to Health 1115 Waiver, all administrative costs allocated to the Global Commitment Waiver are now claimed at the program rate.

Agency Of Human Services Central Office (AHSCO)

I. Introduction

The following narrative represents the cost allocation plan (CAP) for the State of Vermont, Agency of Human Services (AHS). For purposes of this narrative, AHS is also referred to as the “Office of the Secretary”, as it is the Secretary’s Office that provides support functions, while all direct services, with the exception of certain grants, are administered by the departments that fall under this umbrella agency. The Departments which fall under AHS are Department of Children and Family Services (DCF); Department of Disabilities, Aging and Independent Living (DAIL); Department of Vermont Health Access (DVHA); the Vermont Department of Health (VDH); Department of Mental Health (DMH) and the Department of Corrections (COR). Appropriate costs allocated as benefitting the Agency of Human Services Central Office (AHS/AHS-CO) are further reallocated across all other agency-specific benefitting objectives.

The mission of the AHS Office of the Secretary is to:

- Ensure that citizens, policy makers, and service providers are knowledgeable about the well being of Vermonters;
- Promote integrated planning, delivery, and evaluation of resources and services; and
- Ensure that Agency resources (personnel, fiscal, technology, and space) are managed effectively.

II. Organization

The AHS Secretary oversees the operations of the Agency, its divisions and departments. There are four divisions within the Secretary’s office AHS in addition to the Human Services Board, the Vermont Developmental Disabilities Council, Field Services, Tobacco Evaluation and Review Board, Refugee Resettlement and SerVermont.

Division of Administrative Services:

The Division consists of multiple units that support the Office of the Secretary. The Fiscal Unit, made up of smaller units, is responsible for budget development and monitoring, preparation of quarterly cost allocation, management and accountability of federal funds, monitoring A133 audit issues, managing health care expenses and revenues, all financial reports and fiscal support to grant programs. This also includes processing routine operating expenses as well as administering Administrative Funds through a revolving load process with the Agency’s departments. The Fiscal Unit also manages miscellaneous grants and contracts that are administered through Secretary’s Office. The Division’s Information Technology and Project Management Unit coordinates the deployment of new centralized systems and software applications that allows both Agency district offices and community sites to share data appropriately across geographic and organizational boundaries. Training, Administrative operations and Human Resources Investigations are also performed within the Office of the Secretary.

~~The Division coordinates the development of the Agency’s budget to ensure that departmental programs reflect the Governor’s priorities and are in compliance with legislative requirements. The Division develops financial status reports and monitors key program performance indicators for each Agency department and office. The Division’s fiscal unit coordinates all federal block~~

* With the October 1, 2005 implementation of the Global Commitment to Health 1115 Waiver, all administrative costs allocated to the Global Commitment Waiver are now claimed at the program rate.

~~grant and statewide single audit functions and updates federal cost allocation plans as necessary. The Division's Audit Unit performs monitoring functions agency wide. The Division's Health Care Integrated Unit monitors health care expenditures and revenues functions statewide. The Division's data processing information technology group coordinates the deployment of new centralized systems and software applications that allows both Agency district offices and community sites to share data appropriately across geographic and organizational boundaries. The Division also coordinates the efficient use of AHS office space statewide.~~

Division of AHS Healthcare Operations, Compliance and Improvement:

The Division works in partnership with communities and state entities to improve the well-being of Vermonters through the planning, coordination, and evaluation of human services. The Division engages in prevention planning, training and technical assistance, and evaluation with AHS Departments and other state agencies and non-governmental partners. It assists communities to assess their strengths and assets and to articulate clear and consistent goals, develop integrated and effective strategies, and deploy resources efficiently. The Division also engages in federal grant compliance monitoring and helps communities to evaluate their initiatives. The Division publishes annual summaries of Vermont State and community performance on more than 50 indicators of well-being.

Division of Rate Setting:

The Division audits and establishes choices for care payment rates for nursing facilities and private non-medical institutions for the Department of Children and Families Services (DCF) as well as intermediate care facilities for people with developmental disabilities for the Department of Disabilities, Aging and Independent Living (DAIL). Through the application of its rules, the Division evaluates the reasonableness and allowability of program budgets and expenditures to ensure both cost containment and quality of care.

Field Services Division

This division has broad responsibility for the operations of all Agency of Human Services functions within each region. Regional Field Directors are charged with assuring the optimal functioning of the Agency, oversight of district offices and mobilization of the local community to design and implement a human services system which contributes to the health and well being of all Vermonters.

Human Services Board:

The Board is a citizen's panel consisting of seven members created by the legislature pursuant to 3 V.S.A., Sec. 3090. Its duties are to act as a fair hearing board for appeals brought by individuals who are aggrieved by decisions or policies of departments and programs within AHS. The Board conducts hearings and issues written decisions in accordance with its rules and its statutory responsibilities. The Board also certifies Family Court copies of Child Support Orders issued by the Board prior to the creation of the Family Court.

Vermont Developmental Disabilities Council:

The Developmental Disabilities Council works to ensure that all people with developmental disabilities receive the opportunities, assistance, and services necessary to live independently and productively in integrated community settings. The Council engages in advocacy, capacity building, and systems change activities. It contributes to a self-directed and family-centered

* With the October 1, 2005 implementation of the Global Commitment to Health 1115 Waiver, all administrative costs allocated to the Global Commitment Waiver are now claimed at the program rate.

system of community services, individualized supports, and other forms of assistance that enable self advocates to exercise self-determination, to be independent, productive, and included in all facets of community life.

~~**General Counsel/Attorney General:**~~

~~The general legal counsel of the agency supports the Secretary and the heads of the Agencies Agency's departments in the work of the Attorney General's office regarding legal matters before the Agency.~~

~~**Assistant Attorney General:**~~

~~Department legal advisors in the work of the Attorney General's Office.~~

Tobacco Evaluation and Review Board

The Board is an independent board established by (and accountable to) the Legislature for recommending an annual budget, program criteria and policy initiatives, and for review and evaluation of Vermont's Comprehensive Tobacco Control Program.

Refugee Resettlement

The Refugee Resettlement program assists with the resettlement of refugees into a safe environment.

SerVermont

The Committee administers several federal grants to support community based initiatives throughout the state. The programs include the SerVermont VISTA Umbrella program, the Northeast Kingdom Initiative, the Vermont Youth Development Corps, and the Vermont Housing and Conservation Board.

* With the October 1, 2005 implementation of the Global Commitment to Health 1115 Waiver, all administrative costs allocated to the Global Commitment Waiver are now claimed at the program rate.

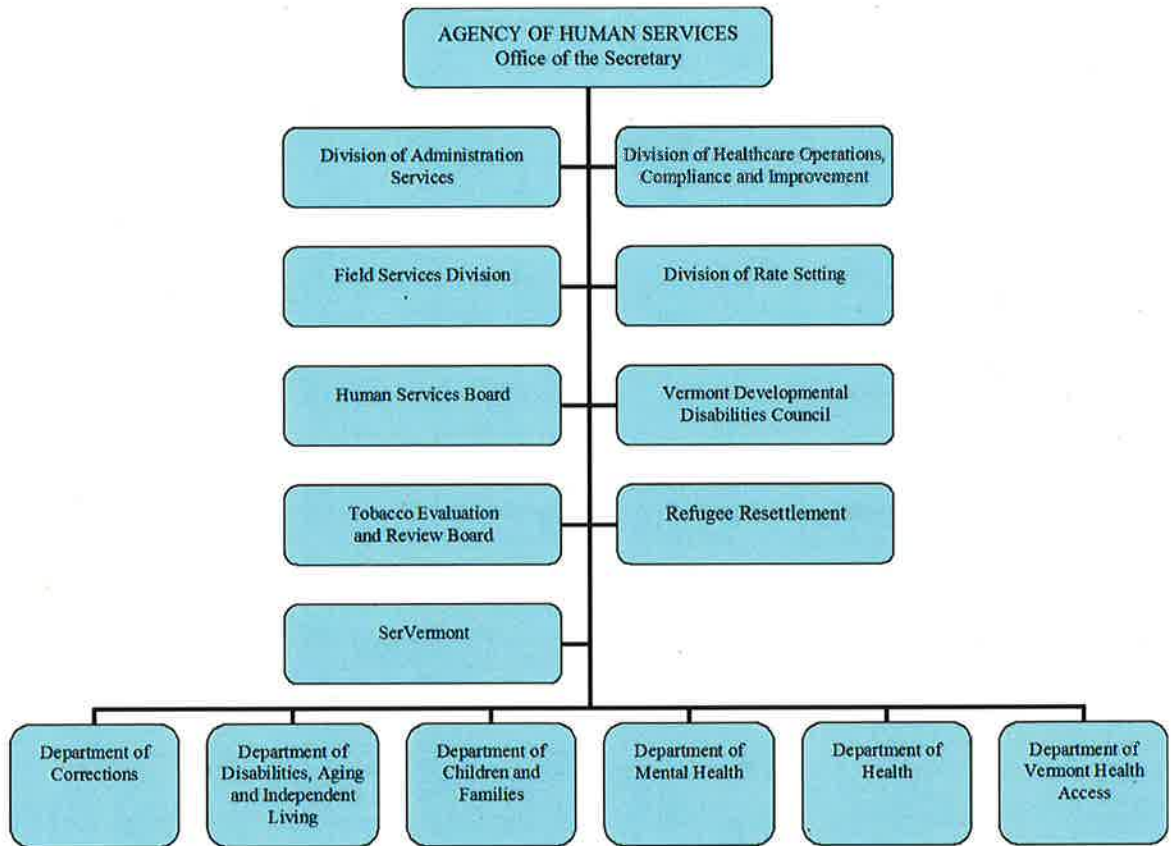

* With the October 1, 2005 implementation of the Global Commitment to Health 1115 Waiver, all administrative costs allocated to the Global Commitment Waiver are now claimed at the program rate.

III. Plan Departments (Cost Pools) and Allocation Methodologies

Plan Department:

State Wide Indirect Cost Allocation Plan (SWICAP)

Nature and Extent of Services: The State of Vermont, Agency of Administration negotiates the annual State Wide Indirect Cost Allocation Plan (SWICAP) with the Federal Government. The approved statewide indirect costs applicable to AHS are included in the CAP and allocated to the appropriate benefiting objectives.

Plan Dept.	Plan Dept. Name	Description	Allocation Method
10000.1	SWICAP- AHS	AHS Allocation of State Wide Indirect Costs	Directly charged to AHS
10000.2	SWICAP- DAIL	DAIL Allocation of State Wide Indirect Costs	Directly charged to DAIL
10000.3	SWICAP-Corrections	Corrections Allocation of State Wide Indirect Costs	Directly charged to CORR
10000.4	SWICAP- Health (VDH)	VDH Allocation of State Wide Indirect Costs	Directly charged to VDH
10000.5	SWICAP-DVHA	DVHA Allocation of State Wide Indirect Costs	Directly charged to DVHA
10000.6	SWICAP- DCF	DCF Allocation of State Wide Indirect Costs	Directly charged to DCF
10000.7	SWICAP- DMH	DMH Allocation of State Wide Indirect Costs	Directly charged to DMH

* With the October 1, 2005 implementation of the Global Commitment to Health 1115 Waiver, all administrative costs allocated to the Global Commitment Waiver are now claimed at the program rate.

Plan Department:

Single Audit

Nature and Extent of Services: The Single State Audit is administered annually by an outside accounting firm that has entered into a contract with the State of Vermont. This work is put out to bid yearly. The contractor works with the State Auditor's Office as well as Central Office staff to calculate the payment for which AHS is responsible.

Plan Dept.	Plan Dept. Name	Description	Allocation Method
37120.1	Single Audit-State Auditors Office Financial Statement and Internal Controls along with OMB A-133 Compliance Reviews	AHS-CO is responsible for payment of that portion of the contract which is applicable to the entire Agency of Human Services (as determined by the Auditor's office).	Audit cost for Financial Statement, Internal Controls, and Compliance Costs are allocated to all Departments based on allocations provided by the State Auditors Office.

* With the October 1, 2005 implementation of the Global Commitment to Health 1115 Waiver, all administrative costs allocated to the Global Commitment Waiver are now claimed at the program rate.

Plan Department:

Attorney General's Office

Cost in VISION attributable to the Attorney General's Office managed by the AHS Central Office.

Plan Dept.	Plan Dept. Name	Description	Allocation Method
88888.1	AAG's Office - DCF	DCF Allocation of AAG's Office Cost	Result of Legal Time Study
88888.2	AAG's Office - DAIL	DAIL Allocation of AAG's Office Cost	Result of Legal Time Study
88888.3	AAG's Office - VDH	VDH Allocation of AAG's Office Cost	Result of Legal Time Study
88888.4	AAG's Office - AHS	AHS Allocation of AAG's Office Cost	Result of Legal Time Study
88888.5	AAG's Office - DVHA	DVHA Allocation of AAG's Office Cost	Result of Legal Time Study
88888.6	AAG's Office - DOC	DOC Allocation of AAG's Office Cost	Result of Legal Time Study
88888.7	AAG's Office - DMH	DMH Allocation of AAG's Office Cost	Result of Legal Time Study

* With the October 1, 2005 implementation of the Global Commitment to Health 1115 Waiver, all administrative costs allocated to the Global Commitment Waiver are now claimed at the program rate.

Plan Department:

AHS Field Directors

Costs in VISION attributable to the Field Director's activities, who are under the direction of the AHS Secretary's Office. Activities include costs for flexible funding initiatives, regional coordination grants, and other operating costs of regional coordination.

Plan Dept.	Plan Dept. Name	Description	Allocation Method
40450.1	AHS Field Services	Costs associated with Field Services staff salaries and benefits.	Number of Non-Institutional Staff Across AHS

* With the October 1, 2005 implementation of the Global Commitment to Health 1115 Waiver, all administrative costs allocated to the Global Commitment Waiver are now claimed at the program rate.

Plan Department:

Secretary's Office

Nature and Extent of Services: The Secretary's Office for the Agency of Human Services oversees the operations of the Agency, its Divisions, and Departments.

Plan Dept.	Plan Dept. Name	Description	Allocation Method
37210.1	Secretary's Office Staff	Office of the AHS Secretary and Staff	Number of Staff Across AHS
32004.1	Training	Costs associated with training of staff.	Number of Staff Across AHS
37050.1	Admin Services	Costs associated with Admin Services	Number of Staff Across AHS
37095.1	DMH Business Administrator	Costs associated with DMH Specific Work	Directly charged to DMH
37250.1	Human Resources Investigation Staff	Investigation of Personnel Issues	Results of HR Investigation case count
37320.1	CAP Replacement	Costs associated with replacing the Cost Allocation Plan program	Number of Staff Across AHS
37703.1	VHC Service Support	Costs associated with VHC Service Support	Direct to IDT
37730.1	Medicaid Policy Unit	Costs associated with Medicaid Policy	Results of Actual Medicaid Enrollment Counts Direct to Medicaid Admin

* With the October 1, 2005 implementation of the Global Commitment to Health 1115 Waiver, all administrative costs allocated to the Global Commitment Waiver are now claimed at the program rate.

Plan Department:

Human Services Board Office

Nature and Extent of Services: The Board's duties are to act as a fair hearing board for appeals brought by individuals who are aggrieved by decisions or policies of departments and programs within the Agency of Human Services. The Board conducts hearings and issues written decisions in accordance with its rules and its statutory responsibilities. The Board also certifies Family Court copies of Child Support Orders issued by the Board prior to the creation of the Family Court.

Plan Dept.	Plan Dept. Name	Description	Allocation Method
37220.1	Human Services Board	This unit conducts fair hearings regarding clients who feel that they have been disadvantaged within the Agency of Human Services system.	Results of Human Services Board case count.

* With the October 1, 2005 implementation of the Global Commitment to Health 1115 Waiver, all administrative costs allocated to the Global Commitment Waiver are now claimed at the program rate.

Plan Department:

Fiscal Unit

Nature and Extent of Services: Fiscal Unit within the Division of Administrative Services.

Plan Dept.	Plan Dept. Name	Description	Allocation Method
37010.1	Staff Accountant-AHS-Operations Financial Staff	Financial staff assigned directly to AHS-CO fiscal duties; responsibilities include budget development & monitoring, preparation of quarterly cost allocation, all financial reports, and fiscal support to grant programs administered through the AHS-CO.	Salary and benefit costs for the staff accountant are allocated based on the percentages derived from the quarterly allocation of salaries and benefits for all Central Office staff.
37020.1	Federal Funds Management Unit	This unit's primary responsibility is the management and accountability of federal funds. Duties performed within this unit include the development and preparation of departmental cost allocation & indirect cost plans, federal expenditure reporting, cash management of federal funds, and compliance with federal regulations.	Results of Financial AHS Time Study
37021.1	Fiscal Analysis & Development	Oversees Global Commitment and budget staff	Results of staff reporting to position
37030.1	Budget Services Unit	Performs budget over site and monitoring agency wide	Results of Budget Services Unit Time Study

* With the October 1, 2005 implementation of the Global Commitment to Health 1115 Waiver, all administrative costs allocated to the Global Commitment Waiver are now claimed at the program rate.

Plan Department:

Fiscal Unit (continued)

Plan Dept.	Plan Dept. Name	Description	Allocation Method
37040.1	Agency Chief Fiscal Officer	As the chief fiscal officer, this position has oversight and responsibility for all Agency fiscal matters. This includes direct supervision of the Federal Funds Management Unit and the Budget Services Unit, as well as continual interaction with the departmental business managers. This position is an integral member in the establishment of Agency-wide budget priorities and budget presentation to the State legislature.	Results of staff reporting to position.
37011.1	Audit Unit	Costs associated with monitoring A133 audit issues and with monitoring the agreements with sub-recipients throughout the Agency.	Results of the Audit Unit Time Study
37013.1	Medicaid Unit	Costs associated with managing of the health care expenses and revenues statewide	Results of Actual Medicaid Enrollment Counts Direct to Medicaid Administration
37995.1	Race to the Top ELC Grant	Costs associated with the Race to the Top Early Learning Challenge Grant	Direct to Race to the Top Grant
37990.1	SIMS YR 1 Testing – Contracts	Contractual expenses related to SIM	Per Approved SIM Grant
37991.1	SIMS YR 1 Testing – Staff	Non-IT Salary and Operating costs related to the SIM Grant	Per Approved SIM Grant

* With the October 1, 2005 implementation of the Global Commitment to Health 1115 Waiver, all administrative costs allocated to the Global Commitment Waiver are now claimed at the program rate.

Plan Department:

Information Technology and Project Management

Nature and Extent of Services: Information Technology and Project Management within the Division of Administrative Services.

Plan Dept.	Plan Dept. Name	Description	Allocation Method
37070.1	IT Program Support	Costs associated with IT programming staff	Results of IT Program Support time studies
37071.1	IT Technical Support	Costs associated with IT technical staff	Results of IT Technical Support time studies
37072.1	IT Management	Costs associated with IT Management & Operating costs	Results of combined IT Program & Technical Support time studies
37717.1	IE HC 90/10 Staff	Staff work related to Health Enterprise Integrated Eligibility DDI and IV&V	Direct to CMS-E&E (90/10)
41607.1	VHC/MAGI – E&E – Staff	Staff work related to Health Enterprise Eligibility and Enrollment system, DDI and IV&V	Per Approved Negotiated E&E IAPD
41612.1	EBCP Staff L2	Staff expenses associated with the Enterprise Business Capability Platform	Per Approved Negotiated EBCP IAPD
41618.1	HSE PMO – Staff	Staff Expenses related to Health Enterprise shared component design and development	Per Negotiated PMO allocation of HSE sources
41640.1	ICD-10 Staff Costs	Conversations or work associated with the ICD-10 planning	Direct to ICD-10 IAPD
41642.1	MMIS - DDI Staff	Staff work associated with the development of the MMIS	Direct to CMS-MMIS

* With the October 1, 2005 implementation of the Global Commitment to Health 1115 Waiver, all administrative costs allocated to the Global Commitment Waiver are now claimed at the program rate.

41693.1	HIT: Implementation & Operations Staff	Staff Expenses related to Health Enterprise HIT HIE, EHR, and Public Health Development and Implementation	Direct to CMS-HIT
41701.1	Exchange Level 2 IT Staff and Operating	IT Salary and Operating costs related to the Level 2 OCIO Exchange Grant	Direct to Exchange Level 2
41704.1	Exchange Level 2 Non-IT Staff and Operating	Non-IT Salary and Operating costs related to the Level 2 OCIO Exchange Grant	Direct to Exchange Level 2
41761.1	HSE Infrastructure Staff w/ Lvl 1C	Staff Expenses related to Health Enterprise shared component design and development	Per Negotiated PMO allocation of HSE sources
41763.1	Exchange Level 1 C Non-IT Staff	Non-IT Salary and Operating costs related to the Level 1C CCHO Exchange Grant	Direct to Exchange Level 1C
41772.1	CAQH ACA Staff	Staff expenses related to CAQH ACA IAPD	Direct to ACA CAQH IAPD
41774.1	T-MSIS Staff	Staff expenses related to T-MSIS IAPD	Direct to T-MSIS IAPD

* With the October 1, 2005 implementation of the Global Commitment to Health 1115 Waiver, all administrative costs allocated to the Global Commitment Waiver are now claimed at the program rate.

Plan Department:

Division of AHS Healthcare Operations, Compliance and Improvement

Nature and Extent of Services: The Division works in partnership with communities and state entities to improve the well-being of Vermonters through the planning, coordination, and evaluation of human services.

Plan Dept.	Plan Dept. Name	Description	Allocation Method
37101.1	Health Care Operations, Compliance and Improvement Staff	Project work assigned by the AHS Secretary's Office.	Results of Actual Medicaid Enrollment Counts Direct to Medicaid Administration
37110.1	Healthcare Operations, Compliance and Improvement Support Staff	Support staff provides assistance for the Division.	Results of Actual Medicaid Enrollment Counts Direct to Medicaid Administration

* With the October 1, 2005 implementation of the Global Commitment to Health 1115 Waiver, all administrative costs allocated to the Global Commitment Waiver are now claimed at the program rate.

Plan Department:

Tobacco Evaluation and Review Board Administrator

Nature and Extent of Services: The Vermont Tobacco Evaluation and Review Board is an independent board established by (and accountable to) the Legislature for recommending an annual budget, program criteria and policy initiatives, and for review and evaluation of Vermont's Comprehensive Tobacco Control Program.

Plan Dept.	Plan Dept. Name	Description	Allocation Method
37900.1	Tobacco Evaluation and Review Board	The purpose of this board is to recommend an annual budget, program criteria and policy initiatives, and for review and evaluation of Vermont's Comprehensive Tobacco Control Program.	Direct to Tobacco Funds

* With the October 1, 2005 implementation of the Global Commitment to Health 1115 Waiver, all administrative costs allocated to the Global Commitment Waiver are now claimed at the program rate.

Plan Department:

State Refugee Coordinator

Nature and Extent of Services: Coordinator for the federal Refugee Resettlement program. The purpose is to assist with the resettlement of refugees into a safe environment.

Plan Dept.	Plan Dept. Name	Description	Allocation Method
37530.1	Refugee Social Services	Funding to provide employability services to refugees	Direct to Refugee Resettlement Grant
37531.1	State Refugee Coordinator-Refugee Admin	Coordinator for the federal Refugee Program	Direct to Refugee Resettlement Grant
37532.1	Refugee School Impact	Funding to Vermont schools for refugee children.	Direct to Refugee School Impact Grant
37534.1	Refugee Elders Collaborative	Funding to provide services to older refugees	Direct to Refugee Elders Grant
37535.1	Refugee Discretionary Targeted Assistance	Funding to provide youth employment services to refugees	Direct to Refugee Discretionary Targeted Assistance Grant
37536.1	Refugee Formula Targeted Assistance	Funding to provide social services to refugees	Direct to Refugee Formula Targeted Assistance Grant

* With the October 1, 2005 implementation of the Global Commitment to Health 1115 Waiver, all administrative costs allocated to the Global Commitment Waiver are now claimed at the program rate.

Plan Department:

Commission for National and Community Services (SerVermont)

Nature and Extent of Services: Commission administers programs to support community based initiatives throughout the state.

Plan Dept.	Plan Dept. Name	Description	Allocation Method
37965.1	SerVermont - Administrative	Administrative cost for staff to support community based initiatives.	Direct to SerVermont
37963.1	SerVermont - Disability grant	National and Community Service Act of 1990 for community based initiatives	Direct to SerVermont
37962.1	SerVermont - Formula grant	National and Community Service Act of 1990 for community based initiatives	Direct to SerVermont
37961.1	SerVermont - Competitive grant	National and Community Service Act of 1990 for community based initiatives	Direct to SerVermont
37969.1	SerVermont - Volunteers in Service to America (VISTA) Supervision	National and Community Service Act of 1990 for community based initiatives	Direct to SerVermont
37966.1	SerVermont – Water wheel	Water wheel funding to support Vermont flood recovery	Direct to SerVermont
37968.1	SerVermont – CNCS Withholding	Administrative time for administering the competitive and formula grants	Direct to SerVermont
37964.1	SerVermont – Keurig	Keurig funding to support projects to improve the water quality of Lake Champlain.	Direct to SerVermont

* With the October 1, 2005 implementation of the Global Commitment to Health 1115 Waiver, all administrative costs allocated to the Global Commitment Waiver are now claimed at the program rate.

Plan Department:

General Operating Expenses

Nature and Extent of Services: Routine operating expenses (such as central services costs) that are not identifiable to a specific funding source are allocated to the various programs and departments.

Plan Dept.	Plan Dept. Name	Description	Allocation Method
37170.1	General Operating Expenses	Routine operating expenses (such as central services costs) that are not identifiable to a specific funding source are allocated to the various programs and departments.	Number of Staff Across AHS

* With the October 1, 2005 implementation of the Global Commitment to Health 1115 Waiver, all administrative costs allocated to the Global Commitment Waiver are now claimed at the program rate.

Plan Department:

Grants and Contracts

Nature and Extent of Services: Grants and contracts administered by AHS-CO identifiable to a specific program and funding source.

Plan Dept.	Plan Dept. Name	Description	Allocation Method
42016.1	Health Care Administration: EQRO	Global Commitment Administration	Direct to Medicaid Administration
37700.1	Health Care Administration: Actuarial	Global Commitment Administration	Direct to Medicaid Administration
42020.1	Health Care Administration: 211 Contract	Global Commitment Administration	Direct to Medicaid Administration

* With the October 1, 2005 implementation of the Global Commitment to Health 1115 Waiver, all administrative costs allocated to the Global Commitment Waiver are now claimed at the program rate.

Plan Department:

Legal Services

Nature and Extent of Services: Contract with Vermont Legal Aid.

Plan Dept.	Plan Dept. Name	Description	Allocation Method
37190.1	Legal Services –Vermont Legal Aid	The Agency contracts annually with VT Legal Aid to provide legal advice and representation to low income persons, such as representation in administrative proceedings before the Human Services Board, and other administrative and judicial proceedings	Allocated to benefiting programs (TANF, Global Commitment, Social Services Block Grant) based on quarterly caseload data provided by VT Legal Aid

* With the October 1, 2005 implementation of the Global Commitment to Health 1115 Waiver, all administrative costs allocated to the Global Commitment Waiver are now claimed at the program rate.

Plan Department:

Administrative Funds

Nature and Extent of Services: Administrative cost incurred by the Central office as a revolving loan process with the Agency's Departments.

Plan Dept.	Plan Dept. Name	Description	Allocation Method
37260.1	Integrated Family Services (IFS)	Operating costs related to Integrated Family Services	Direct to Administrative Funds
37415.1	Rent-Brattleboro	Rental Expenses for Brattleboro Offices	Direct to Administrative Funds
37420.1	Rent-Middlebury	Rental Expenses for Middlebury Offices	Direct to Administrative Funds
37425.1	Rent-Morrisville	Rental Expenses for Morrisville Offices	Direct to Administrative Funds
37428.1	Rent-Randolph	Rental Expenses for Randolph Offices	Direct to Administrative Funds
37430.1	Rent-Rutland-Merchants Row	Rental Expenses for Rutland Offices	Direct to Administrative Funds
37434.1	Rent-Winooski	Rental Expenses for Winooski Offices	Direct to Administrative Funds
37435.1	Rent/Janitorial-Burlington	Rental Expenses for Burlington Offices	Direct to Administrative Funds
37436.1	Rent-Williston	Rental Expenses for Williston Offices	Direct to Administrative Funds
37445.1	Rent/Utilities/Tax-St Johnsbury	Rental Expenses for St. Johnsbury Offices	Direct to Administrative Funds
37460.1	Rent-St. Albans	Rental Expenses for St. Albans Offices	Direct to Administrative Funds
37465.1	Security-Burlington	Security Expenses for Burlington Offices	Direct to Administrative Funds
37470.1	Janitorial-Middlebury	Janitorial Expenses for Middlebury Offices	Direct to Administrative Funds
37485.1	Utilities-White River Junction	Utility Expenses for White River Junction Offices	Direct to Administrative Funds
37486.1	Rent-White River Junction	Rental Expenses for White River Junction Offices	Direct to Administrative Funds
37490.1	Departmental Operating Expenses	Expenses for Central Office	Direct to Administrative Funds

Plan Department:

* With the October 1, 2005 implementation of the Global Commitment to Health 1115 Waiver, all administrative costs allocated to the Global Commitment Waiver are now claimed at the program rate.

Misc. Grants and Contracts

Cost in Vision attributable to miscellaneous grants and contract managed by the AHS Central Office.

Plan Dept.	Plan Dept. Name	Description	Allocation Method
37180.1	Misc. Grants and Contracts	Grants and contracts managed by Central Office	Number of Staff Across AHS
37709.1	Global Commitment Payments	Expenses out of AHS Global Commitment appropriation	Direct to Global Commitment Payments Final Receiver
41002.1	Service Coordination	Expenses relating to Field Services	Number of Non-Institutional Staff Across AHS
41003.1	Direct Service Dollars	Expenses relating to Field Services	Number of Non-Institutional Staff Across AHS

* With the October 1, 2005 implementation of the Global Commitment to Health 1115 Waiver, all administrative costs allocated to the Global Commitment Waiver are now claimed at the program rate.

Plan Department:

Vermont Developmental Disabilities Council

Cost in Vision attributable to the Vermont Developmental Disabilities Council.

Plan Dept.	Plan Dept. Name	Description	Allocation Method
37650.1	DDC Administration	Administrative costs associated with the Developmental Disabilities Council.	Direct to DD Council
37651.1	DDC Steering Committee	Costs associated with the Developmental Disabilities Council Steering Committee.	Direct to DD Council
37654.1	DDC Grants	Grants used in the Developmental Disabilities Council Program.	Direct to DD Council

* With the October 1, 2005 implementation of the Global Commitment to Health 1115 Waiver, all administrative costs allocated to the Global Commitment Waiver are now claimed at the program rate.

Plan Department:

Rate Setting

Nature and Extent of Services: Cost in Vision attributable to the Rate Setting Division

Plan Dept.	Plan Dept. Name	Description	Allocation Method
37308.1	Division of Rate Setting	Costs for the entire Rate Setting Division within the Vermont Agency of Human Services.	Direct to Global Commitment

* With the October 1, 2005 implementation of the Global Commitment to Health 1115 Waiver, all administrative costs allocated to the Global Commitment Waiver are now claimed at the program rate.

Department of Children and Family Services (DCF)

I. Introduction

The following narrative and supporting schedules represent the public assistance cost allocation plan for the State of Vermont, Agency of Human Services (AHS), Department for Children and Family Services (DCF). DCF is the “single state agency” for the Title IV-E, Title IV-B, Title IV-D, Temporary Assistance to Needy Families (TANF), and Food Stamps programs. DCF is also responsible for all Global Commitment eligibility processes performed in Vermont.

It is the mission of DCF to promote the social, emotional, physical, and economic well being and safety of Vermont’s children and families. This work is done through the provision of protective, developmental, therapeutic, probation, economic, and other support services for children and families in partnership with schools, businesses, community leaders, service providers, families, and youths statewide.

The major Divisions and Offices within DCF include the following:

- The Child Development Division ensures a statewide system that promotes and supports safe, accessible, quality childcare for Vermont families.
- The Office of Child Support (OCS) establishes and enforces child support court orders, locates missing parents, and ensures the steady flow of economic support to Vermont children.
- The Division of Family Services administers juvenile justice services, including the Woodside facility and administers child welfare services, including foster care and adoptive services.
- The Economic Services Division manages the SNAP program, Welfare-to-Work (Reach Up), Home Heating Assistance, General and Emergency Assistance, the Essential Person program (AABD), Choices for Care Waiver and Global Commitment.
- Disability Determination Services consists of professional disability examiners who work with part-time medical doctors representing a number of medical specialties.
- The Office of Economic Opportunity (OEO) seeks to increase the self-sufficiency of Vermonters and strengthen Vermont communities by connecting communities to governmental and private resources to eliminate poverty through weatherization services, support for community-based organizations engaged in anti-poverty efforts, and food and nutrition services.

Within this document, we have included an overview of DCF’s organizational structure and a list of the specific functions performed by DCF, referred to as plan departments or cost pools, and the allocation method for each function. Please note that cost pools are developed based on VISION program codes. VISION is the State of Vermont’s accounting system.

* With the October 1, 2005 implementation of the Global Commitment to Health 1115 Waiver, all administrative costs allocated to the Global Commitment Waiver are now claimed at the program rate.

II. Organization

~~Please refer to the attached organizational charts.~~

Department for Children and Families

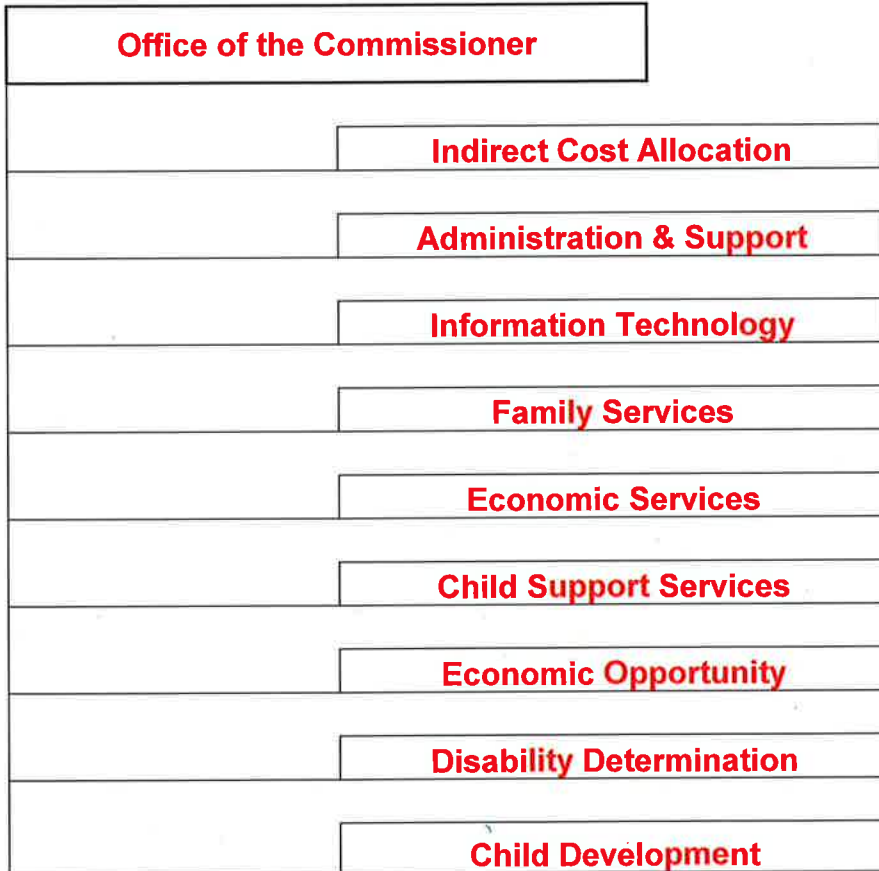

* With the October 1, 2005 implementation of the Global Commitment to Health 1115 Waiver, all administrative costs allocated to the Global Commitment Waiver are now claimed at the program rate.

III. Time Study Methodologies and Instruments

Please refer to the attached time study related documents.

* With the October 1, 2005 implementation of the Global Commitment to Health 1115 Waiver, all administrative costs allocated to the Global Commitment Waiver are now claimed at the program rate.

IV. Title IV-E Rate Methodologies

· Please refer to the attached Title IV-E related document.

* With the October 1, 2005 implementation of the Global Commitment to Health 1115 Waiver, all administrative costs allocated to the Global Commitment Waiver are now claimed at the program rate.

V. Plan Departments and Allocation Methodologies

Plan Department 1:

Indirect Cost Allocations

Nature and Extent of Services: DCF is assessed costs from both the State of Vermont, called the SWICAP, and the Agency of Human Services Central Office, for activities performed on its behalf.

Program Code	Plan Dept. Name	Description	Allocation Method
10000.1	Statewide Indirect Cost Allocation Plan (SWICAP) – DCF	DCF allocation of Statewide Indirect Costs.	The percentage of salaries by program in DCF compared to the total of all salaries in DCF (not including fringe).
10000.2	AHS Secretary's Office	DCF allocation of AHS Secretary's Office costs	The percentage of salaries by program in DCF compared to the total of all salaries in DCF (not including fringe).
10000.3	Financial Statement and Internal Control Audit Expenses	DCF allocation of costs related to Statewide Audit and Internal Control Audit expenses	The percentage of salaries by program in DCF compared to the total of all salaries in DCF (not including fringe).
10000.31	Financial Statement and Internal Control Audit Expense – IV-D	DCF allocation of costs related to Title IV-D audit.	Direct to Title IV-D
10000.4	AHS - IT	DCF allocation of costs related to AHS Information Technology expenses.	The percentage of salaries by program in DCF compared to the total of all salaries in DCF (not including fringe).
10000.5	Legal Aid - TANF	DCF allocation of Legal Aid costs directed attributable to TANF.	Direct to TANF
10000.6	Legal Aid - SSBG	DCF allocation of Legal Aid costs directed attributable to SSBG.	Direct to SSBG
10000.7	Human Services Board	DCF allocation of Human Service Board costs.	Human Services Board case-count statistics to determine which divisions within DCF are allocated costs.

* With the October 1, 2005 implementation of the Global Commitment to Health 1115 Waiver, all administrative costs allocated to the Global Commitment Waiver are now claimed at the program rate.

			Within each division, costs are allocated based on salaries.
10000.8	Attorney General's Office	DCF allocation of Attorney General's Office costs.	The percentage of salaries by program in DCF compared to the total of all salaries in DCF (not including fringe).
10000.10	Field Service Directors	DCF allocation of Field Service Directors costs	The percentage of salaries by program in DCF compared to the total of all salaries in DCF (not including fringe).
10000.11	DCF Grant	Allocation of costs related to the DCF TANF grant.	Direct to TANF
10000.12	SSBG Audit	DCF allocation of costs related to SSBG audit	Direct to SSBG
10000.13	Human Services Board SNAP	DCF allocation of Human Service Board costs.	Direct to SNAP Administration
10000.14	Human Services Board CDD	DCF allocation of Human Service Board costs.	Employee Salaries Across Child Development
10000.15	Human Services Board FSD	DCF allocation of Human Service Board costs.	Employee Salaries Across Family Services (including Field Staff)
10000.16	Human Services Board ESD	DCF allocation of Human Service Board costs.	Employee Salaries Across Economic Services (including field staff)
10000.17	Human Services Board LIHEAP	DCF allocation of Human Service Board costs.	Direct to Title LIHEAP
10000.18	Human Services Board OCS	DCF allocation of Human Service Board costs.	Direct to Title IV-D

Cost Allocation Plan Guidance:

-Program Code	References
N/A	OMB A-87, Attachment A, Section C (1)(a), and Attachment A, Section B.1

* With the October 1, 2005 implementation of the Global Commitment to Health 1115 Waiver, all administrative costs allocated to the Global Commitment Waiver are now claimed at the program rate.

Plan Department 2:

Administrative Services

Nature and Extent of Services: These general administrative services support all operations and programs at DCF.

Vision Program Code(s)	Plan Dept. Name	Description	Allocation Method
37101	Privacy Officer	Responsible to review complaints concerning participants, providers, grantees, and contractors related to the confidentiality of health information.	Direct to Global Commitment
43999	NGA Grant	Assist the National Governors Assoc in hosting summit on Poverty & Economic Opportunity	Direct to State Funded
40430	Human Resources	Human Resource staff dedicated to DCF staff	The percentage of salaries by program in DCF compared to the total of all salaries in DCF (not including fringe).
40441	DCF Special Assistant	Responsibilities include overall oversight of DCF's legislative agenda; coordination and management of various legal units within DCF and in the Attorney General's Office; coordination with judiciary; establishment of policy directives regarding court improvement efforts; supervision of complex litigation and defense of claims against DCF; oversight of negotiation of contracts and grants; oversight of DCF's diverse regulatory responsibilities and rulemaking. Responsibilities also extend to more general management of DCF	The percentage of salaries by program in DCF compared to the total of all salaries in DCF (not including fringe).

* With the October 1, 2005 implementation of the Global Commitment to Health 1115 Waiver, all administrative costs allocated to the Global Commitment Waiver are now claimed at the program rate.

		affairs, including budgeting process, personnel issues, staff coordination, HRD, coordination between DCF divisions, liaison to AHS, Commissioner-level complaints, departmental and agency policy development and execution.	
40777	Benefits Paid on Termination	Accrued vacation hours, personal time, comp time and unemployment compensation, paid at the time of employment termination with the State of Vermont.	The percentage of salaries by program in DCF compared to the total of all salaries in DCF (not including fringe).
41020	DCF Commissioner's Office Staff	The Commissioner's Office is responsible for overseeing all DCF activities.	The percentage of salaries by program in DCF compared to the total of all salaries in DCF (not including fringe).
41260	Business Office	Functions including accounts payable, accounts receivable, contracts, grants, payroll, budgets (preparation and tracking), cash receipts, client benefit financial processing, cost allocation preparation, and sub-recipient monitoring.	The percentage of salaries by program in DCF compared to the total of all salaries in DCF (not including fringe).

Cost Allocation Plan Guidance:

Vision Program Code		References
43999	41020	OMB A-87, Attachment A, Section C 1(a) & Attachment B, Section 1, 9, and 11
40430	41260	
40777	37101	
40441		

* With the October 1, 2005 implementation of the Global Commitment to Health 1115 Waiver, all administrative costs allocated to the Global Commitment Waiver are now claimed at the program rate.

Plan Department 3:

Information Technology

Nature and Extent of Services: Costs associated with staff and equipment that maintain connectivity, provide desktop support, develop technical standards, manage email systems, develop and support agency wide information systems, including web applications, oversee procurement and budget processes, spearhead strategic planning, maintain statewide perspective, oversee agency strategy, and manage large-scale initiatives.

Vision Program Code	Plan Dept. Name	Description	Allocation Method
38090	Data Processing & IT costs	Costs from the State's central data processing facility and information technology costs that directly support the Title IV-D program.	Direct to Title IV-D
40106	Child Development (Child Care) System Development Costs	Costs associated with development of system.	Child Subsidy Case Count
41025	DCF Information Services Staff ACCESS OCS	Support of DCF functions, including PC's, networks, databases, and servers that are not directly attributable to a cost object. Salary and Operating Cost for IT Operations	Direct to TANF Direct to Title IV-D
41030	DCF Information Services Staff	Support of DCF functions, including PC's, networks, databases, and servers.	DCF Information Services Division Time Study
41031	Computer Equipment	Cost associated with purchase of computer and computer equipment.	Quarterly Computer Inventory Count
41032	DCF Information Services Staff	Support of DCF functions, including PC's, networks, databases, and servers that are not directly attributable to a cost object.	Employee Salaries Across DCF (excluding DDS)
41033	DCF Info Services Staff ESD RU ACCESS ESD	Support of DCF functions, including PC's, networks, databases & services for ESD-RU Salary	Reach-Up Time Study Economic Services Duplicated Case Count

* With the October 1, 2005 implementation of the Global Commitment to Health 1115 Waiver, all administrative costs allocated to the Global Commitment Waiver are now claimed at the program rate.

		and Operating Cost for IT Operations	
41034	DCF Info Services Staff ESD General ACCESS Maintenance (normally used only by the DBAs)	Support of DCF functions, including PC's, networks, databases & services for ESD Salary and Operating Cost for IT Operations	Employees Salaries Across Economic Services (including field staff) CPU Usage Commands
41035	Central Computer Charges (CIT) for ACCESS/FAMIS	Data processing costs associated with ACCESS/FAMIS.	CPU's Usage Commands for Applicable Programs (Income Maintenance)
41037	DCF Information Services Staff SSMIS (FSD, FSDNet, YASI, etc...)	Support of DCF functions, including PC's, networks, databases, and servers. Salary and Operating Cost for IT Operations	Employees Salaries Across Field Staff (within Economic Services) Employee Salaries Across Family Services Division Operational Staff Using the System; Including Social Workers, Centralized Intake Staff and Residential Licensing Staff
41038	DCF Info Services Staff ESD BPS DCF IT Admin	Support of DCF functions, including PC's, networks, databases & services for ESD BPS Salary and Operating Cost for IT Operations	Results of the Economic Assistance Time Study Employee Salaries Across the Information Technology Department
41045	DCF Info Services Staff 3SQrs AD BFIS (CDD, CIS, etc...)	Support of DCF functions, including PC's, networks, databases & services for 3SQrs AD Salary and Operating Cost for IT Operations	Direct to SNAP Child Subsidy Duplicated Case Count

* With the October 1, 2005 implementation of the Global Commitment to Health 1115 Waiver, all administrative costs allocated to the Global Commitment Waiver are now claimed at the program rate.

Cost Allocation Plan Guidance:

Vision Program Code		References
38090	41031	OMB A-87 Attachment A, Sec C (1)(a) and Attachment B, Sec 6 and Sec 11
40106	41035	
41030	41032	
41033	41034	
41037	41038	
41025		
41045		

* With the October 1, 2005 implementation of the Global Commitment to Health 1115 Waiver, all administrative costs allocated to the Global Commitment Waiver are now claimed at the program rate.

Plan Department 4:***Family Services***

Nature and Extent of Services: The Division of Family Services administers juvenile justice services, including the Woodside facility and administers child welfare services, including foster care and adoptive services. Detailed explanations of individual functions are included below.

Vision Program Code	Plan Dept. Name	Description	Allocation Method
37510	Juvenile Accountability Incentive Block Grant (JAIBG)	Grant expenditures associated with JAIBG.	Direct to JAIBG
37511	Juvenile Accountability Incentive Block Grant (JAIBG)	Admin Cost Associated with JAIBG.	Direct to JAIBG
37512	Juvenile Accountability Incentive Block Grant (JAIBG)	Interest earned on funds drawn in for JAIBG	Direct to JAIBG
37515	Balanced and Restorative Justice	Costs associated with Balanced and Restorative Justice	Direct to State Funded
37640	Sexual Assault Education and Prevention	Program related to prevention of sexual assault	Direct to VDH earmark funds they received in their PHHS Block Grant specific to the prevention of sexual assault
37675	Access and Visitation	Access and Visitation Program provides non-custodial parents with access and visitation to their children.	Direct to Title IV-D - Access and Visitation
37676	Access and Visitation - Administration	Administration costs for the Access and Visitation Program provides non-custodial parents with access & visitation to their children.	Direct to Title IV-D - Access and Visitation
40010	Social Workers	Costs directly associated with social workers. Social workers provide direct services to child welfare clients including case management, child abuse/neglect investigations, and eligibility determination.	Results of Family Services time study
40015	Social Worker District Supervisors	Supervisory personnel who plan, assign and review the work of district office Assessment & Ongoing Social Workers.	Results of the Family Services Time Study
40030	Resource Coordinators	Resource Coordinators recruit and train foster parents and other residential service	Title IV-E ,Global Commitment, & State Fund Eligibility count

* With the October 1, 2005 implementation of the Global Commitment to Health 1115 Waiver, all administrative costs allocated to the Global Commitment Waiver are now claimed at the program rate.

		providers and facilitate the placement of children in those settings.	
40040	Adoption & Guardianship Services	The Adoption Unit manages all aspects of the adoption and guardianship subsidy programs, including post-adoption services.	Title IV-E Adoption Assistance Rate and IV-E Guardianship Rate
40050	Family Services District Directors and Staff	All administrative costs (personal service costs and operating expenses) incurred in the district office other than those associated with social workers, resource coordinators and adoption workers. The District Director and Staff manage the office and provide administrative support and supervision to the field staff.	Employee Salaries Across Field Staff (within Family Services)
40060	Emergency Services Program	The Emergency Services unit provides emergency services at all times that a district office is not open. An 800 number hot line is staffed with social workers who attempt to resolve crises over the phone, using foster parents, sheriffs, and other community resources to manage particular situations.	Title IV-E & ,Global Commitment, & State Fund Eligibility count
40065	Residential Licensing and Special Investigations Unit	The Residential Licensing and Special Investigation Unit licenses foster homes and residential programs, and conducts investigations of child abuse and neglect in all facilities regulated by the department.	Title IV-E & ,Global Commitment, & State Fund Eligibility count
40075	Family Services Deputy Commissioner's Office.	Costs Associated with the administration of the Division, including activities related to Planning policy and Quality Assurance.	Employee Salaries Across Family Services (including Field Staff)
40085	System of Care and Revenue Enhancement Unit	The System of Care Unit oversees the contracted system of care, which includes foster care, kinship care, residential care, and family-based services. The Revenue Enhancement Unit prepares, executes and monitors all grants and contracts.	Title IV-E & ,Global Commitment, & State Fund Eligibility count

* With the October 1, 2005 implementation of the Global Commitment to Health 1115 Waiver, all administrative costs allocated to the Global Commitment Waiver are now claimed at the program rate.

40400	FSD Act 1	Sexual Violence and Abuse Prevention activity per S.13	Direct to State Funded
40442	DCF FSD Legal Staff	Lawyers and support staff responsible for working with the court system on behalf of children on DCF's caseload.	Title IV-E Eligibility Rate
40531	IV-E Eligibility Determination	Staff handle all aspect of determining children's eligibility for Title IV-E	Direct to Title IV-E
40502	Nurturing Parent Program	Education programs that teach at-risk parents how to understand their children's developmental needs and behaviors, positively communicate with them and manage stress to create health, nurturing homes.	Direct to MCO
40503	Lamoille Valley Community Justice Project	To provide health-focused case management, referral, outreach and wrap services to children of incarcerated parents.	Direct to MCO

* With the October 1, 2005 implementation of the Global Commitment to Health 1115 Waiver, all administrative costs allocated to the Global Commitment Waiver are now claimed at the program rate.

Vision Program Code	Plan Dept. Name	Description	Allocation Method
40090	UVM Social Work Students	Social Worker Students participating in the University of Vermont program.	Direct to Title IV-E Training (75%) Is claimed using a blended eligibility rate of both adoption and IV-E children.
40200	Woodside - Admin	Personal services and operating expenses directly associated with the operation of the Woodside Juvenile Treatment Facility.	Employees salaries across Woodside
40210	Woodside – Treatment	Costs associated with the treatment services provided by the Woodside Juvenile Treatment Facility	Total Global Commitment eligible population compared to total population
40220	Woodside – Education	Costs associated with the education services provided by the Woodside Juvenile Treatment Facility	Direct to Woodside
40420	Extended Foster Care Support	Cost associated with extending foster care support past the age of 18.	Direct to State Funded
40425	Homeless Rural Youth	Federal grant to provide services for non-system homeless youth and youth aging out of foster care.	Direct to Homeless Rural Youth
40437	Title V Community Grants	OOJJP grants using Title V funding	Direct to JJDP
40439	Youth Justice Services-Council Costs:	Cost associated with the Juvenile Justice Delinquency Prevention Grant	Direct to JJDP
40440	Youth Justice Services	Costs associated with the Youth Justice Delinquency Prevention Program.	Direct to JJDP
40500	Family Services General Fund	Payments to individuals and organizations not eligible for federal funding.	Direct to State Funded
40510	CAPTA	Costs associated with administration of CAPTA.	Direct to CAPTA (Child Abuse and Neglect)
40530.1	Family Services Title IV-E Maintenance Payments	Title IV-E eligible program expenditures including foster care, subsidized adoptions, training, transportation.	Direct to Title IV-E Foster Care Maintenance Payments
40530.2	Case Review Services/Foster Parent Recruitment	Title IV-E eligible program expenditures including foster care, subsidized adoptions, training, transportation.	Title IV-E Foster Care Eligibility Rate

* With the October 1, 2005 implementation of the Global Commitment to Health 1115 Waiver, all administrative costs allocated to the Global Commitment Waiver are now claimed at the program rate.

40530.3	Foster Parent Trainings	Title IV-E eligible program expenditures including foster care, subsidized adoptions, training, transportation.	Title IV-E Foster Care Eligibility Rate (IV-E Training)
40530.5	Training UVM students in Social Worker studies (degree program)	Title IV-E eligible program expenditures including foster care, subsidized adoptions, training, transportation.	Direct to Title IV-E Foster Care Training (75%) Is claimed using a blended eligibility rate of both adoption and IV-E children. State match to be provided by UVM.
40530.6	Title IV-E Short Term Training	Title IV-E eligible program expenditures including foster care, subsidized adoptions, training, transportation.	Direct to Title IV-E – Training
40530.8	Subsidized Adoptions	Adoption Assistance payments made on behalf of Title IV-E eligible children	Direct to Title IV-E Foster Care Maintenance Payments
40530.9	Training UVM students in Social Worker studies Adoption (degree program)	Title IV-E adoption training expenditures	Direct to Title IV-E Foster Care Training (75%) Is claimed using Adoption eligibility rate State match to be provided by UVM.
40535	Permanent Guardianship	Guardianship Assistance paid on behalf of Title IV-E eligible children	Direct to Permanent Guardianship
40550	Title IV-E Independent Living	Costs associated with administration of Independent Living program.	Direct to Title IV-E Independent Living
40551	Title IV-E Educational Training Vouchers	Costs associated with Title IV-E Educational Training grant - EVT program	Direct to Title IV-E/ EVT=ETV
40555	Family Services - SSBG	Direct payments to foster parents and group homes.	Direct to SSBG
40556	SSBG TANF Transfer	To track expenditures for the TANF transfer to SSBG	Direct to SSBG
40560	Children's Justice	Costs associated with administration of Children's Justice Grant.	Direct to Children's Justice Grant
40590	Family Preservation	Costs associated with Family Preservation Grant.	Direct to Family Preservation IV-B Part 2

* With the October 1, 2005 implementation of the Global Commitment to Health 1115 Waiver, all administrative costs allocated to the Global Commitment Waiver are now claimed at the program rate.

Vision Program Code	Plan Dept. Name	Description	Allocation Method
40610	Domestic Violence Unit	Costs associated with staff administering the Domestic Violence Grant.	Direct to Domestic Violence Grants
40631	Family Services - TANF	Direct payments to foster parents and group homes.	Direct to TANF
40700	Family Services	Direct payments to group homes and treatment providers.	Direct to Global Commitment
40701	Global Commitment	Cost associated with Medicaid administration.	Direct to Global Commitment
40702	MCO Investment Medical Sub Care	Costs directly associated with sub care treatment	Direct to MCO
40710	G/C Performance Contracts	Cost associated with Shaken Baby performance contracts	Direct to MCO
40712	VCRHYP Performance Grants	Programmatic expenses associated with VT Coalition of Runaway Homeless Youth Program	Direct To Global Commitment
40900	Interdepartmental Transfers	Costs associated with interdepartmental agreements.	Direct to Interdepartmental Agreements
41602	CHIP Costs	CHIP eligible costs in the VCHRYP program	Direct to CHIP

Cost Allocation Plan Guidance:

Vision Program Code							References
37510	40090	40500	40702	40425	37511	40060	OMB A-87, Attachment A, Section C 1(a) & Attachment B, Sections 11 and 40
40200	40510	40610	40440	37512	40065	40210	
40437	40530	37515	40220	40550	40712	37675	
40700	37640	40075	40420	40439	40555	40631	
37676	40085	40590	40701	41602	40502	40503	
40560	40535	40556	40710	40900	40010	40015	
40030	40040	40050	40400	40442	40531		

* With the October 1, 2005 implementation of the Global Commitment to Health 1115 Waiver, all administrative costs allocated to the Global Commitment Waiver are now claimed at the program rate.

Plan Department 5:

Economic Services

Nature and Extent of Services: The Economic Services Division manages the Food Stamps program, Welfare-to-Work (Reach Up), Home Heating Assistance, General and Emergency Assistance, the Essential Person program (AABD), and Health Care eligibility (G/C and CHIP).

Vision Program Code	Plan Dept. Name	Description	Allocation Method
39725	WIC- General Administration	Those costs associated with production and distribution of WIC EBT cards including staff costs and vendor related charges.	Direct to WIC - General Admin
39705	Vermont Spay Neuter Incentive Program (VSNIP)	Incentive program to encourage sterilization of dogs and cats in order to reduce the population of unwanted companion animals and protect public health and safety.	Direct to VSNIP
37703	VHC Open Enrollment	Staff work related to VHC Open Enrollment	Direct to State Funded
37708	VHC/MAGI - E&E - Staff 1C	Staff work related to Health Enterprise Eligibility and Enrollment DDI and IV&V	Per Approved Negotiated -E&E IAPD
37716	IE HC 90/10 Contracts	Contractual Expenses related to Health Enterprise Integrated Eligibility DDI and IV&V	Direct to CMS-E&E (90/10)
37717	IE HC 90/10 Staff	Staff work related to Health Enterprise Integrated Eligibility DDI and IV&V	Direct to CMS-E&E (90/10)
40025	Centralized Intake Unit	Social workers in centralized intake receive and document calls from mandated reporters and other citizens who are concerned that a child is being abused or neglected. Supervisory staff	Direct to TANF

* With the October 1, 2005 implementation of the Global Commitment to Health 1115 Waiver, all administrative costs allocated to the Global Commitment Waiver are now claimed at the program rate.

		make the initial decision about whether to assign a district office social workers to conduct an assessment.	
40703	MCO Investments Lund Residential	MCO costs related to Lund residential services	Direct to MCO
40705	Health Care – Citizenship	Costs associated with verifying citizenship of applicants for health care eligibility.	Direct to Global Commitment
40680	ADRC Med Reimb Pilot	Costs associated with the ADRC Medicaid Reimbursement Pilot	Direct to ADRC Med Pilot
41015	Economic Services Deputy Commissioner and Staff	Economic Services Deputy Commissioner is responsible for overseeing all of the Economic Services Division activities. Includes regulatory, planning, and policy unit conducts legal research and analysis, as well as policy, regulatory and statutory development work for all Economic Services programs.	Employee Salaries Across Economic Services (including field staff)

* With the October 1, 2005 implementation of the Global Commitment to Health 1115 Waiver, all administrative costs allocated to the Global Commitment Waiver are now claimed at the program rate.

Vision Program Code	Plan Dept. Name	Description	Allocation Method
41073	Member card Replacement (personnel & HP Contract) DCF \$4,500 gross	Personnel costs and efforts associated with removing the SSN off our member cards and then reissuance of cards. (Project ends 12/31/10)	Direct to Member Card Replacement
41075	Health Care Policy Analyst	Health Care Policy Analyst who assists the Economic Services policy, Planning, and Evaluation Director in planning, development and continuing assessment of Health Care programs.	Percentage of Global Commitment, & CHIP Claims
41110	General Admin - Global Commitment & CHIP	Costs related to CHIP & Global Commitment premiums and other related administrative costs.	Percentage Global Commitment, & CHIP Claims
41141	Long Term Care	Costs related to processing long term care eligibility including Operations and quality assurance staff	Direct to Global Commitment
41143	PERM (Payment Error Rate Measurement)	This is cost associated with complying with the federal mandate.	Direct to Global Commitment
41150	Health Care Eligibility	Provides health care eligibility for Health Access programs HAEU	Enrollment Statistic for CHIP, GC, and Qualified Health Plan
41151	ESD Health Care Administration	Administrative and operating cost associated with training and operating staff .	Enrollment Statistic for CHIP, GC, and Qualified Health Plan

* With the October 1, 2005 implementation of the Global Commitment to Health 1115 Waiver, all administrative costs allocated to the Global Commitment Waiver are now claimed at the program rate.

Vision Program Code	Plan Dept. Name	Description	Allocation Method
41155	Reach Up Operations	Welfare-to-Work Director and staff who administer the Reach Up program, including the case management and financial assistance components of Reach Up. Director acts as project manager for such endeavors as state welfare reform, TANF reauthorization, and program redesign.	Direct to TANF and Employment & Training
41165	Qual Assurance 3Squares Spec	Staff which conducts quality control involving 3Squares. Detail analysis of sample cases to ensure actions are valid. Analyzes delivery and payment system for potential problems and recommends improvement.	Direct to SNAP
41166	Qual Assurance Health Spec	Staff which conducts quality control involving Health Care. Detail analysis of sample cases to ensure actions are valid. Analyzes delivery and payment system for potential problems and recommends improvement.	Actual Cases Reviewed by Qtr for CHIP & Global Commitment
41167	Qual Assurance Supervisor	Supervises staff which conducts quality control involving Health Care & 3Squares. Detail analysis of sample cases to ensure actions are valid. Analyzes delivery and payment system for potential problems	Staff supervised within the Quality Assurance Unit.

* With the October 1, 2005 implementation of the Global Commitment to Health 1115 Waiver, all administrative costs allocated to the Global Commitment Waiver are now claimed at the program rate.

		and recommends improvement.	
41170	Quality Control Program Chief/Director	Economic Benefits Director supervises Fraud & Quality Assurance Units.	Staff supervised within the fraud unit and the quality assurance unit

* With the October 1, 2005 implementation of the Global Commitment to Health 1115 Waiver, all administrative costs allocated to the Global Commitment Waiver are now claimed at the program rate.

Vision Program Code	Plan Dept. Name	Description	Allocation Method
41180	Quality Control/Treasury Offset Program Staff	Staff who are responsible for quality control work involving TANF, SNAP, and Global Commitment programs. Perform detail analysis of sample cases to insure actions were valid and work on the Treasury Offset Program – SNAP.	Hours per Quarter for TANF, SNAP, & Global Commitment
41181	SNAP New Investment	To track the expense for the SNAP new investment project	Direct to State Fund.
41185	Financial Eligibility Specialists/Interviewers/Call Center Agents	District office personnel who interview and input data on new applications to establish eligibility and determine continuing eligibility of clients by review of applications, interviews, correspondence and other sources for the TANF, LIHEAP, Global Commitment, General Fund, AABD and SNAP programs.	Results of the Economic Assistance time study
41190	Regional Managers/Economic Resource System & Economic Services Supervisors	District office supervisory personnel, who plan, assign and review the work of eligibility specialists.	Results of the Economic Assistance time study
41195	Aid to the Aged, Blind, and Disabled	General administrative expenses that are direct charged to AABD.	Direct to AABD
41200	Economic Services District Directors and Support Staff	District office directors who manage the day-to-day operations of welfare district offices.	Employee Salaries Across Field Staff (within Economic Services)

* With the October 1, 2005 implementation of the Global Commitment to Health 1115 Waiver, all administrative costs allocated to the Global Commitment Waiver are now claimed at the program rate.

		Responsible for implementation of all assigned welfare programs according to Federal and State regulations and procedures. Cost center includes Case Aides and supporting clerical staff.	
41207	ADPC ESD Programs	Application Document Processing Center providing administrative support services for ESD programs.	Economic Services Duplicated Case Count
41208	ADPC VHC Health Care	Application Document Processing Center providing administrative support services for VHC Health Care.	Enrollment Statistic for CHIP, GC and Qualified Health Plan
41209	ADPC Administration	Application Document Processing Center providing administrative support services for ESD programs and VHC Health Care.	Employee Salaries Across the Application Document Processing Center (ADPC).
41210	LIHEAP Benefits Program Staff	Staff costs related to running the Home Heating Program.	Direct to Home Heating Program/LIHEAP
41211	Economic Services Deputy Commissioner and Staff including Operations Oversight and ADPC Staff	Economic Services Deputy Commissioner is responsible for overseeing all of the Economic Services Division activities. Including Benefit Programs -Support Staff that provides training and administrative support for all Economic Services programs.	Employee Salaries Across Economic Services (including field services)
41212	Benefit Programs Administrator	Supervises Home Heating Staff, Benefit Programs Support Staff and Systems Operations – Specialists.	Employee Salaries Across Heating

* With the October 1, 2005 implementation of the Global Commitment to Health 1115 Waiver, all administrative costs allocated to the Global Commitment Waiver are now claimed at the program rate.

41220	SNAP Medical Exams	Medical exams requested by Field Operations Staff as part of eligibility determination.	Direct to SNAP Administration
41240	Town Services Officers	Department appointed personnel in towns throughout the state who are compensated for time and expenses. Officers may issue vendor authorizations (purchase orders) to clients with immediate need, may transport clients to and from emergency services.	Percentage of EA and GA dollars spent (allocated to TANF and state general fund)
41245	State Supplement Program – SSA Admin	Cost of processing of SSI checks as charged by the Social Security Administration.	Direct to AABD
41250	EBT Financial Services	Contract costs for EBT financial services related directly to SNAP.	Direct to SNAP Admin
41252	EBT Farmers MKT	For POS equipment for farmers MKT	Direct to EBT Farmers MKT
41255	EBT Financial Services	Contract costs for the EBT financial services related directly to TANF.	Direct to TANF

* With the October 1, 2005 implementation of the Global Commitment to Health 1115 Waiver, all administrative costs allocated to the Global Commitment Waiver are now claimed at the program rate.

Vision Program Code	Plan Dept. Name	Description	Allocation Method
41261	EBT Financial Administrator	Acts as deputy to EBT project director in management of EBT contract. Coordinates benefit delivery and develops procedures for Field Operations Staff. Provides customer services to advocacy groups, the banking community, grocery stores, and other groups. Collaboratively trains new workers and EBT liaisons.	Direct to TANF, SNAP Benefits Issued, Fuel, and WIC (Based on Case Count Statistics from Monthly Invoice)
41270	TANF General Administration	General administrative costs to be direct charged to TANF, including but not limited to expenditures related to meetings to be directly billed.	Direct to TANF
41271	Reach Up Policy Analyst	Policy analyst who specializes in TANF and/or RU planning, development, and assessment.	Direct to TANF
41275	Fraud Investigators	Fraud Investigators and Staff investigate possible client fraud in all ESD programs assists attorney general and state attorney offices in preparation and prosecution of civil and criminal cases.	Quarterly percentage of fraud investigations

* With the October 1, 2005 implementation of the Global Commitment to Health 1115 Waiver, all administrative costs allocated to the Global Commitment Waiver are now claimed at the program rate.

Vision Program Code	Plan Dept. Name	Description	Allocation Method
41280	Reach Up Case Managers	District office self-support personnel for TANF and Employment and Training programs who provide support services, counseling and job search assistance to clients seeking employment opportunities.	Reach Up Time Study
41285	Reach Up Case Manager Supervisors	District office supervisory personnel, who plan, assign and review the work of social workers for TANF and Employment and Training programs.	Reach Up Time Study
41290	General Assistance Administration	General administrative costs related to providing GA services.	Percentage of EA and GA dollars spent (allocated to TANF and state general fund)
41295	Legal Division for Economic Services	Staff of Attorneys law clerk and secretarial staff who represent the department in lawsuits and other legal matter especially regarding interpretation of Federal regulations pertaining to client rights. Also, review department contractual agreements.	Results of Legal Time Study
41300	Home Heating General Administration	General administrative costs to be direct charged to Home Heating, including but not limited to specific project related expenditures to be direct charges.	Direct to Home Heating Program/LIHEAP

* With the October 1, 2005 implementation of the Global Commitment to Health 1115 Waiver, all administrative costs allocated to the Global Commitment Waiver are now claimed at the program rate.

41305	SNAP General Administration	General administrative costs to be direct charged to SNAP benefits, including but not limited to, specific project related expenditures to be direct charged.	Direct to SNAP Administration
41306	SNAP Program Coordinator	Provides coordination and administrative services to Nutrition Education and the Farm to Family programs.	Food & Nutrition Program allocations
41310	RU - Employment Training	Provision of program activities and case management to Reach Up participants. This cost is matched by the State at 50%.	Direct to SNAP Employment and Training (cost matched by the State at 50%)
41311	RU - Employment Training - (E&T 100%)	Provision of program activities and case management to Reach Up participants.	Direct to Food Stamp Employment and Training
41313	Fair Hearing 3SQRS	To track charges for 3SQRS Fair Hearings	Direct to SNAP Administration

* With the October 1, 2005 implementation of the Global Commitment to Health 1115 Waiver, all administrative costs allocated to the Global Commitment Waiver are now claimed at the program rate.

Vision Program Code	Plan Dept. Name	Description	Allocation Method
41314	Job Retention Support Services <90 days	Support payments for job retention up to the first 90 days of employment following participation in an employment and training activity, as authorized by Food, Conservation & Energy Act of 2008	Direct to SNAP Employment & Training
41315	SNAP Outreach	Provide SNAP outreach services to eligible low-income persons.	Direct to SNAP Outreach
41316	SNAP Outreach	Provide SNAP outreach services to eligible low-income persons. Private match provided by sub-recipients.	Direct to SNAP Outreach
41320	SNAP Nutrition Education	Provide nutrition education services to food stamp recipients and applicants and to other eligible low-income persons.	Direct to SNAP Nutrition Education
41321	SNAP Nutrition Education 100% Matched	Provide nutrition education services to SNAP recipients and applicants and to other eligible low-income persons.	Direct to SNAP Nutrition Education
41330	Reach Up Verification and Documentation Support	Provision of program activities and case management to Reach Up participants and a Teen Parent Education Program for eligible teens.	Direct to TANF
41331	Reach Up Case Management Other 50/50 TANF/FSE	Provision of program activities and case management to Reach Up participants and a Teen Parent Education Program for eligible teens.	Direct to TANF and Employment and Training

* With the October 1, 2005 implementation of the Global Commitment to Health 1115 Waiver, all administrative costs allocated to the Global Commitment Waiver are now claimed at the program rate.

41335	Reach Up Case Management - Job Start	Provision of program activities and case management to Reach Up participants and a Teen Parent Education Program for eligible teens.	Direct to SNAP Employment and Training
41336	USDA E&T 50% Fed/50% Other Entity Match	Provision of program activities and case management to Reach Up participants. This code is used for cost where the 50% match is paid by an entity other than the State.	Direct to Employment & Training (This code is used for cost where the 50% match is paid by an entity other than the State)
41337	Reach Up Case Management - DET	Provision of program activities and case management to Reach Up participants and a Teen Parent Education Program for eligible teens.	Direct to TANF
41340	Reach Up Transportation	Administrative costs associated with program for used car donation.	Direct to TANF
41343	Reach Up Post Secondary Education	Provision of program activities and case management to Reach Up participants and a Teen Parent Education Program for eligible teens.	Direct to State Funded
41345	SNAP Employment and Training Transportation	Costs related to transportation to related services.	Direct to SNAP Employment & Training
41360	Farm to Family - Non-WIC	Programmatic costs associated with Farm to Family Program.	Direct to Farm to Family Non-WIC
41361	Farm to Family - Senior Coupons	Programmatic costs associated with Farm to Family Program.	Direct to Farm to Family Senior Coupons
41362	Farm to Family - WIC	Programmatic costs associated with Farm to Family Program.	Direct to Farm to Family WIC
41363	Farm To Family Ladies First	Programmatic costs associated with Farm to Family Program	Direct to Farm to Family
41365	Farm to Family Administration	Administrative costs associated with vouchers used at	Direct to Farm to Family Administration

* With the October 1, 2005 implementation of the Global Commitment to Health 1115 Waiver, all administrative costs allocated to the Global Commitment Waiver are now claimed at the program rate.

		farmers markets.	
41370	DCF - Child Nutrition - CECH	Support Child Nutrition Program services that cannot be funded with SNAP outreach money.	Direct to State Funded
41401	Reach Up Basic Assistance/Shelter	Costs associated with Reach Up benefits.	Direct to TANF
41411	Reach Up (Unemployed Parents)	Direct cost of cash assistance payments.	Direct to State Funded
41415	RU Support Services – State Only	Direct cost of cash assistance payments	Direct to State Funded
41417	Reach Up Basic Assistance/SSF(Solely State Funded)	Direct cost of cash assistance payments	Direct to State Funded
41419	RU Lund – PNMI/SA LUND GC Cost	Treatment cost paid to the Lund Center	Direct to G/C
41421	Reach Up Program Costs	Direct cost of cash assistance payments.	Direct to TANF
41431	Reach Up Support Services	Direct cost of cash assistance payments.	Direct to TANF
41432	Reach First	Assistance paid to a family the first four months of Reach Up eligibility	Direct to TANF

* With the October 1, 2005 implementation of the Global Commitment to Health 1115 Waiver, all administrative costs allocated to the Global Commitment Waiver are now claimed at the program rate.

Vision Program Code	Plan Dept. Name	Description	Allocation Method
41433	Reach Ahead	Food assistance for client coming off Reach Up and going to work.	Direct to TANF-MOE
41451	Supportive Services – Medical Transportation	Direct cost of cash assistance payments.	Direct to TANF
41456	Getting Ready for Work	Direct cost of cash assistance payments.	Direct to TANF
41458	Disposals	Direct cost of cash assistance payments.	Direct to State Funded
41461	Single Parent – State Only	Direct cost of cash assistance payments.	Direct to State Funded
41462	Two Parents – State Only	Direct cost of cash assistance payments.	Direct to State Funded
41467	Two Parents over 60 month limit	Payments paid by State after the 60 month limit	Direct to State Funded
41468	Single Parent over 60 month limit	Payments paid by State after the 60 month limit	Direct to State Funded
41471	Absence and Incapacity	Direct cost of cash assistance payments.	Direct to TANF
41472	Cash Assistance Payments (Post Secondary Education)	Direct cost of cash assistance payments.	Direct to State Funded
41473	Incapacity	Direct cost of cash assistance payments.	Direct to TANF
41475	Job Retention	Direct cost of cash assistance payments.	Direct to TANF
41476	Two Parents Not Meeting Work Requirements	Direct cost of cash assistance payments.	Direct to TANF
41477	Social Rehab Services	Direct cost of cash assistance payments.	Direct to TANF
41478	Childcare/Caretaker Deferment	Direct cost of cash assistance payments.	Direct to State Funded
41479	Single Parent Working	Direct cost of cash assistance payments.	Direct to TANF
41480	Single Parent not Meeting Work	Direct cost of cash assistance payments.	Direct to TANF
41481	Cash Assistance Payments (minor parent not living with parent)	Direct cost of cash assistance payments.	Direct to State Funded

* With the October 1, 2005 implementation of the Global Commitment to Health 1115 Waiver, all administrative costs allocated to the Global Commitment Waiver are now claimed at the program rate.

Vision Program Code	Plan Dept. Name	Description	Allocation Method
41484	Absence	Direct cost of cash assistance payments.	Direct to TANF
41485	Two Parent Working	Direct cost of cash assistance payments.	Direct to TANF
41499	MMIS – TA	Conversations or work that is related to MMIS Technical Assistance efforts	Direct to MMIS-TA
41501	State Supplement Program – AABD-EP-SSI	AABD-Essential Persons-SSI payments	Direct to Global Commitment- MCO
41502	State Supplement Program – AABD-SSA	AABD – State Supplement benefits – SSI payments	Direct to AABD
41532	Home Heating Subsidies – Supplement Fuel Benefits	Amount of direct assistance to families.	Direct to Home Heating Program/LIHEAP
41533	Home Heating Subsidies – Emergency Fuel Benefits	Amount of direct assistance to families.	Direct to Home Heating Program/LIHEAP
41542	SNAP Payments – Over 65 no SSI	Direct cost of food stamps given to eligible clients.	Direct to SNAP Cashout
41544	SNAP Payments – Over 65 with SSI	Direct cost of food stamps given to eligible clients.	Direct to SNAP Cashout
41546	SNAP Payments – With SSI Disability	Direct cost of food stamps given to eligible clients.	Direct to SNAP Cashout
41555	SNAP State Exchange	Travel expenditures for meetings and conferences relating to the administration of the Food Stamps Program.	Direct to SNAP State Exchange –State General Fund
41607	VHC/MAGI - E&E - Staff	Staff work related to Health Enterprise Eligibility and Enrollment DDI and IV&V	Per Approved Negotiated E&E IAPD

* With the October 1, 2005 implementation of the Global Commitment to Health 1115 Waiver, all administrative costs allocated to the Global Commitment Waiver are now claimed at the program rate.

Vision Program Code	Plan Dept. Name	Description	Allocation Method
41609	VHC/MAGI - E&E - Contracts	Contractual Expenses related to Health Enterprise Eligibility and Enrollment DDI and IV&V	Per Approved Negotiated E&E IAPD
41618	HSE PMO - Staff	State staff and administrative operating expenses - related to HSE Program Management Office activities, specific to allocation with Level 2 grant	Per Negotiated PMO allocation of HSE sources
41631	GEARWAR	Programmatic Costs	Direct to General Fund
41639	ICD-10 - Contractual Costs	Contractor expenses - associated with the ICD-10 planning	Direct to ICD-10 IAPD
41640	ICD-10 Staff Costs	Conversations or work associated with the ICD-10 planning	Direct to ICD-10 IAPD
41642	MMIS- DDI Staff	Staff work associated with the development of the MMIS	Direct to CMS-MMIS
41701	Exchange level 2 IT Staff and Operating	IT Salary and Operating costs related to the Level 2 OCIO Exchange Grant	Direct to Exchange Level 2
41704	Exchange level 2 Non-IT Staff and Operating	Non-IT Salary and Operating costs related to the Level 2 OCIO Exchange Grant	Direct to Exchange Level 2
41706	Exchange level 2 Non-IT-Contracts	Non-IT Consulting and contractual costs related to the Level 2 OCIO Exchange Grant	Direct to Exchange Level 2
41712	General Assistance – Direct Payments for General Assistance	Direct costs related to providing GA services.	Direct to State Funded
41714	General Assistance –Direct Payments for a household with children	Direct costs related to providing GA services.	Direct to State Funded
41716	General Assistance – Direct payments for pending SSI cases	Direct costs related to providing GA services.	Direct to State Funded

* With the October 1, 2005 implementation of the Global Commitment to Health 1115 Waiver, all administrative costs allocated to the Global Commitment Waiver are now claimed at the program rate.

41721	GA Emergency Assistance	Direct costs related to providing Emergency Assistance	Direct to TANF
41722	GA/GA Dental	Direct costs related to providing Emergency Assistance	Direct to MCO Investments
41726	GA Pharmacy	Direct costs related to providing Emergency Assistance	Direct to MCO Investments
41727	GA Abortions	Direct costs related to providing Emergency Assistance	Direct to State Funded
44340	LIHEAP Outreach	To provide outreach activities for the Fuel Assistance program to include public information on the fuel program, transportation and referral activities to local Fuel Assistance program offices to assure access to program benefits.	Direct to Home Heating Program/LIHEAP
41729	C4C Community Initiative – HOPE & GA Front Door Grants	Direct Costs related to providing Emergency Assistance	Direct to MCO Investments
41728	GA Vision/Physician	Direct costs related to providing Emergency Assistance	Direct to MCO Investments
41763	Exchange Lvl 1C non-IT Staff	Non-IT Salary and Operating costs related to the Level 1c CCHIO Exchange Grant	Direct to Exchange Level 1C
41777	Economic Services General Fund	Miscellaneous non-federal expenditures within Economic Services.	Direct to State Funded
44235	VT Gas program	To track expenses for the VT GAS Utility discount program	Direct to VT Gas Utility Eligibility
44345	Utility Eligibility	To track GMP expenditures in administrative appropriation	Direct to Utility Eligibility

* With the October 1, 2005 implementation of the Global Commitment to Health 1115 Waiver, all administrative costs allocated to the Global Commitment Waiver are now claimed at the program rate.

Cost Allocation Plan Guidance:

Vision Program Code			References
39705	41271	41476	OMB A-87 Attachment A, Sec C (1)(a) and Attachment B, Sec 1, 9, 11
39725	41275	41477	
37716	41290	41478	
41166	41300	41479	
40705	41305	41480	
41015	41306	41481	
41167	41313	41484	
41073	41314	41485	
41075	41340	41499	
41110	41345	41501	
41141	41346	41502	
41143	41365	41532	
41155	41401	41533	
41165	41411	41542	
41170	41415	41544	
41180	41417	41546	
41185	41419	41555	
41195	41421	41607	
41210	41431	41631	
41211	41432	41712	
41212	41433	41714	
41220	41451	41716	
37703	41456	41721	
41240	41458	41722	
41245	41461	41726	
41250	41462	41727	
41252	41467	41728	
41255	41468	44345	
41261	41471	41181	
41270	41472	41777	
41642	41473	41639	
40680	41475	41640	
41763	41701	44235	
37708	40703	41609	
37717	44340	41704	
41310	41166	41167	
41311	41208	41209	
41207	41315	41316	
41320	41321	41330	
41331	41335	41336	
41337	41343	41360	
41361	41362	41363	
41370	40025	41150	
41190	41200	41280	
41285	41295		

* With the October 1, 2005 implementation of the Global Commitment to Health 1115 Waiver, all administrative costs allocated to the Global Commitment Waiver are now claimed at the program rate.

Plan Department 6:

Office of General Counsel

Nature and Extent of Services: Legal Staff including General Counsel, Staff, and Staff Attorneys for specific DCF functions.

Vision Program Code	Plan Dept. Name	Description	Allocation Method
37101	Privacy Officer	Responsible to review complaints concerning participants, providers, grantees, and contractors related to the confidentiality of health information.	Direct to Global Commitment
40441	DCF Special Assistant	Responsibilities include overall oversight of DCF's legislative agenda; coordination and management of various legal units within DCF and in the Attorney General's Office; coordination with judiciary; establishment of policy directives regarding court improvement efforts; supervision of complex litigation and defense of claims against DCF; oversight of negotiation of contracts and grants; oversight of DCF's diverse regulatory responsibilities and rulemaking. Responsibilities also extend to more general management of DCF affairs, including budgeting process, personnel issues, staff coordination, HRD; coordination between DCF divisions, liaison to AHS; Commissioner level complaints, departmental and agency policy development and execution.	The percentage of salaries by program in DCF compared to the total of all salaries in DCF (not including fringe).

* With the October 1, 2005 implementation of the Global Commitment to Health 1115 Waiver, all administrative costs allocated to the Global Commitment Waiver are now claimed at the program rate.

Vision Program Code	Plan Dept. Name	Description	Allocation Method
40442	DCF FSD Legal Staff	Lawyers and support staff responsible for working with the court system on behalf of children on DCF's caseload.	Title IV-E Eligibility Rate
41295	Legal Division for Economic Services	Staff of Attorneys law clerk and secretarial staff who represent the department in lawsuits and other legal matter especially regarding interpretation of Federal regulations pertaining to client rights. Also, review department contractual agreements.	Results of Legal Time Study

Cost Allocation Plan Guidance:

Vision Program Code	References
37101—40442 40441—41295	OMB A-87, Attachment B, Sec. 11 & Sec. 14 (b)

* With the October 1, 2005 implementation of the Global Commitment to Health 1115 Waiver, all administrative costs allocated to the Global Commitment Waiver are now claimed at the program rate.

Plan Department 7:

Field Operations

Nature and Extent of Services: Outstationed services provided by DCF.

Vision Program Code	Plan Dept. Name	Description	Allocation Method
40010	Social Workers	Costs directly associated with social workers. Social workers provide direct services to child welfare clients including case management, child abuse/neglect investigations, and eligibility determination.	Results of Family Services time study
40015	Social Worker District Supervisors.	Supervisory personnel who plan, assign and review the work of district office Assessment & Ongoing Social Workers.	Results of the Family Services Time Study
40025	Centralized Intake Unit	Social workers in centralized intake receive and document calls from mandated reporters and other citizens who are concerned that a child is being abused or neglected. Supervisory staff make the initial decision about whether to assign a district office social workers to conduct an assessment.	Direct to TANF
40030	Resource Coordinators	Resource Coordinators recruit and train foster parents and other residential service providers and facilitate the placement of children in those settings.	Title IV-E & Global Commitment, & State Fund Eligibility count

* With the October 1, 2005 implementation of the Global Commitment to Health 1115 Waiver, all administrative costs allocated to the Global Commitment Waiver are now claimed at the program rate.

Vision Program Code	Plan Dept. Name	Description	Allocation Method
40040	Adoption & Guardianship Services	The Adoption Unit manages all aspects of the adoption and guardianship subsidy programs, including post-adoption services.	Title IV-E Adoption Assistance Rate and IV-E Guardianship Rate
40050	Family Services District Directors and Staff	All administrative costs (personal service costs and operating expenses) incurred in the district office other than those associated with social workers, resource coordinators and adoption workers. The District Director and Staff manage the office and provide administrative support and supervision to the field staff.	Employee Salaries Across Field Staff (within Family Services)
40400	FSD Act 1	Sexual Violence and Abuse Prevention activity per S.13	Direct to State Funded
41150	Health Care Operations Eligibility	Provides health care eligibility for Health Access programs. for HAEU	Enrollment Statistic for CHIP, GC, and Qualified Health Plan

* With the October 1, 2005 implementation of the Global Commitment to Health 1115 Waiver, all administrative costs allocated to the Global Commitment Waiver are now claimed at the program rate.

Vision Program Code	Plan Dept. Name	Description	Allocation Method
41190	Regional Managers/Economic Resource System & Economic Services Supervisors	District office supervisory personnel, who plan, assign and review the work of eligibility specialists.	Results of the Economic Assistance time study
41200	Economic Services District Directors and Support Staff	District office directors who manage the day-to-day operations of welfare district offices. Responsible for implementation of all assigned welfare programs according to Federal and State regulations and procedures. Cost center includes Case Aides and supporting clerical staff.	Employee Salaries Across-Field Staff (within Economic Services)
41280	Reach Up Case Managers	District office self-support personnel for TANF and Employment and Training programs who provide support services, counseling and job search assistance to clients seeking employment opportunities.	Reach Up Time Study
41285	Reach Up Case Manager Supervisors	District office supervisory personnel, who plan, assign and review the work of social workers for TANF and Employment and Training programs.	Reach Up Time Study

Cost Allocation Plan Guidance:

Vision Program Code	References
40010—41002—40015 41003—40025 40030—41150 40040—41185 40050—41190 41200—40400 41280—41285	OMB A-87, Attachment A, Sec C (1)(a) and Attachment B, Sec 11 and 9

* With the October 1, 2005 implementation of the Global Commitment to Health 1115 Waiver, all administrative costs allocated to the Global Commitment Waiver are now claimed at the program rate.

Plan Department 8:

Office of Child Support

Nature and Extent of Services: The Office of Child Support (OCS) establishes and enforces child support court orders, locates missing parents, and ensures the steady flow of economic support to Vermont children.

Vision Program Code	Plan Dept. Name	Description	Allocation Method
38010	Administration	Unit is responsible for the entire Vermont Office of Child Support program. This includes providing support for all facets of child support operations, including policy and procedures; developing goals, standards, and performance measures; technological functions; business functions; training; administrative support; legal supervision; legislation; strategic planning; and management.	Employee Salaries Across Office of Child Support (OCS)
38020	Cash Receipts Unit	This unit performs child support accounting functions as well as billing activities (bills are sent to non-custodial parents and employers) and the maintenance of arrearage information on child support cases. This unit performs all payment receipting and disbursement functions for public assistance and non-public assistance cases.	IV-D Cases vs. Non-IV-D Cases
38030	Customer Service Unit	This unit responds to telephone inquiries involving child support and researches complex issues for customers calling OCS. This allows field operations staff time to be attentive to the establishment, modification, and the enforcement functions for customers in the continued process of collecting child support for families.	IV-D Customer Contacts vs. Non-IV-D Customer Contacts

* With the October 1, 2005 implementation of the Global Commitment to Health 1115 Waiver, all administrative costs allocated to the Global Commitment Waiver are now claimed at the program rate.

Vision Program Code	Plan Dept. Name	Description	Allocation Method
38040	Records Center	This unit receives all court orders and enters data from the court order into the mainframe computer. All applications for child support services come to this unit and this data is entered as well. The unit stores and controls all case files and hard copy documents for legal actions in Field Operations, Cash Receipts, Registry, Customer Service, Interstate, Intercept, Legal, and the Administration Units.	IV-D Cases vs. Non-IV-D Cases
38050	Program Development	This unit is responsible for the planning, coordination, and development of policies, procedures, and state plan for the IV-D program.	Direct to Title IV-D
38060	Interstate Central Registry	This unit provides support for processing all actions necessary to establish, modify, and enforce child support orders when the custodial or non-custodial parent is out of state. The unit also houses the Parent Locator function that finds absent parents. The Parent Locator service searches and locates parents in order to secure child support for families.	Direct to Title IV-D
38070	Legal	Costs incurred by the legal unit including sheriff services, recording fees, etc. This cost pool does not include family court cost, staff attorney or paralegal positions.	Direct to Title IV-D

* With the October 1, 2005 implementation of the Global Commitment to Health 1115 Waiver, all administrative costs allocated to the Global Commitment Waiver are now claimed at the program rate.

Vision Program Code	Plan Dept. Name	Description	Allocation Method
38075	Family Court Costs	The Office of Child Support will reimburse the Court Administrators Office for total IV-D expenditures less applicable court fees. Reimbursement will be based on the number of MPRS in a county and at the individual rates calculated for each county.	Direct to Title IV-D
38080	Paternity Testing	Costs in this cost pool are for Contracts with private laboratories for genetic and other blood tests for use in paternity determination.	Direct to Title IV-D
38100	Intercept Unit	This unit is responsible for administrative child support enforcement remedies. Such remedies include liens, administrative wage withholding, administrative arrears increase, bank match, Federal and State Tax Offset, and license suspension.	Direct to Title IV-D
38110	Training	This unit includes the Training Coordinator who provides court, computer, policy, procedure, and other IV-D training opportunities for OCS staff. In addition, training related travel and overtime will be charged to this unit during employee training.	Direct to Title IV-D
38140	Enhanced Funding APD	Advanced Funding costs per approved APDs.	Direct to Enhanced Funding APD
38141	BICS Grant	To test and evaluate proposed behavioral interventions aimed at positively impacting child support collections for Vermont families.	Direct to IV-D
38150	Employer Services Unit	This unit acts as a liaison between OCS and Vermont employer providing customer services directly to employers regarding availability of health insurance, wages withholding garnishments and new hire reporting	Direct to IV-D

* With the October 1, 2005 implementation of the Global Commitment to Health 1115 Waiver, all administrative costs allocated to the Global Commitment Waiver are now claimed at the program rate.

Vision Program Code	Plan Dept. Name	Description	Allocation Method
38210	OCS Regional Director and Staff	These units establish, modify, and enforce child support orders for TANF cases and in instances where the custodial parent has applied for OCS services.	Direct to Title IV-D

Cost Allocation Plan Guidance:

Vision Program Code	References
38010 38150 38030 38210 38020 38141 38040 38050 38060 38080 38100 38140	OMB A-87, Attachment A, Sec C (1)(a) and Attachment B, Sections 1, 6, 11, and 14
38070, 38075	OMB A-87, Attachment B, Sec. 11 & Sec 14 (b)
38110	OMB A-87, Attachment A, Sec C (1) (a) & Attachment B, Sec 11 & Sec 40.

* With the October 1, 2005 implementation of the Global Commitment to Health 1115 Waiver, all administrative costs allocated to the Global Commitment Waiver are now claimed at the program rate.

Plan Department 9:

Office of Economic Opportunity

Nature and Extent of Services: This office seeks to increase the self-sufficiency of Vermonters and strengthen Vermont communities. OEO provides program and grants management, resource identification and development, training, technical assistance, and advocacy for community-based organizations in a manner that fosters creativity and innovation.

Vision Program Code	Plan Dept. Name	Description	Allocation Method
40959	ARRA – DOE Weatherization	Stimulus funds to support program.	Direct to ARRA - Weatherization
40960	ARRA – DOE Weatherization T& TA	Stimulus funds to support program training & technical assistance.	Direct to ARRA – Weatherization T&TA
40965	ARRA – DOE Weatherization – SERC	ARRA funds for weatherization related to the sustainable energy resources for consumers grant.	Direct to ARRA DOE Weatherization SERC
41729	C4C Community Initiative	Direct Costs related to providing Emergency Assistance	Direct to MCO Investments
44100	OEO Administration	State funded portion of costs to oversee all OEO functions and provides supervision to office staff.	Direct to State General Funds
44200	Weatherization	State funded portion statewide program that works to reduce energy costs for low-income families, particularly for the elderly, people with disabilities, & children.	Direct to Weatherization (state funded)

* With the October 1, 2005 implementation of the Global Commitment to Health 1115 Waiver, all administrative costs allocated to the Global Commitment Waiver are now claimed at the program rate.

Vision Program Code	Plan Dept. Name	Description	Allocation Method
44210	DOE Weatherization	Federal funded portion statewide program that works to reduce energy costs for low-income families, particularly for the elderly, people with disabilities, & children.	Direct to Weatherization (federally funded)
44220	Emergency Heating System Grant Program	Special (State) funds, provides resources to allow the replacement and repair of unsafe heating systems.	Direct to Weatherization (state funded)
44240	DOE WX & WTF	Costs associated with salary and operations using both DOE WX & WTF funding	Direct to Weatherization (state funded)
44250	GMP Weatherization	Provide Low-Income Weatherization services to residents of the "CVPS Legacy Area"	Direct to GMP Weatherization
44300	Community Services (CSBG Discretionary)	Federal funds-The primary goal is to eliminate poverty and provide training and technical assistance.	Direct to CSBG
44305	Community Services Block Grant (CSBG) Administration	Administrative costs associated with CSBG.	Direct to CSBG
44310	Community Services Block Grant (CSBG)	Federal funded, with a goal to eliminate poverty. Funds are used to provide a range of services and activities having measurable and potentially major impact on causes of poverty in the community or those areas of the community where poverty is a particularly acute problem.	Direct to CSBG

* With the October 1, 2005 implementation of the Global Commitment to Health 1115 Waiver, all administrative costs allocated to the Global Commitment Waiver are now claimed at the program rate.

Vision Program Code	Plan Dept. Name	Description	Allocation Method
44350	Individual Development Account (IDA)	State funded, to provide financial literacy training and matched savings accounts for low-income Vermonters seeking home ownership, further education or to start their own business.	Direct to IDA
44450	Homeless Assistance	State funded for the homeless and Emergency Shelter Grant	Direct to State Funded
44460	Emergency Solutions Program	Federal and state funded, provides funds for operating expenses of brick and mortar shelters and supportive services for the homeless and those at risk of homelessness.	Direct to Emergency Solutions Program
44461	HUD Operations	Operations cost associated with the HUD Grant	Direct to Emergency Solutions Program
44462	HUD Essential Social Services	Social Services cost associated with the HUD Grant	Direct to Emergency Solutions Program
44463	HUD Prevention	Prevention cost associated with the HUD Grant	Direct to Emergency Solutions Program
44464	HUD Rapid Re-Housing	Rapid Re-Housing cost association with the HUD grant.	Direct to Emergency Solutions Program
44465	HUD HMIS Data Collection	HMIS Data Collection cost associated with the HUD grant.	Direct to Emergency Solutions Program

* With the October 1, 2005 implementation of the Global Commitment to Health 1115 Waiver, all administrative costs allocated to the Global Commitment Waiver are now claimed at the program rate.

Vision Program Code	Plan Dept. Name	Description	Allocation Method
44600	Job Start T & TA	State funded to provide training, education, advice and other help to lower income people interested in starting maintaining, or expanding small businesses. The program is designed to help participants assess the feasibility of their ideas, develop business plans, acquire appropriate skills, and secure necessary financing from Job Start or other sources.	Direct to Job Start Program

Cost Allocation Plan Guidance:

Vision Program Code	References
44350 44450	OMB A-87, Attachment A, Sec C (1)(a) and Attachment B, Sections 1, 11
40959 44460	
40960 44600	
41729 44461	
40965 44462	
44463 44100	
44464 44200	
44250 44465	
44210	
44220	
44230	
44240	
44300	
44305	
44310	

* With the October 1, 2005 implementation of the Global Commitment to Health 1115 Waiver, all administrative costs allocated to the Global Commitment Waiver are now claimed at the program rate.

Plan Department 10:

Disability Determination Services

Nature and Extent of Services: The division consists of professional disability examiners who work with part-time medical doctors representing a number of medical specialties. These professionals are supported by case clericals and an administrative unit. Besides salaries, principal expenditures are fees to pay for evidence from applicant's treating sources and fees for consultative medical examinations arranged by the DDS with doctors around the state when critical medical evidence is not available from treating sources.

Vision Program Code	Plan Dept. Name	Description	Allocation Method
40225	Disability Determinations Director and Staff	Oversees all professional disability examiners who work with part-time medical doctors representing a number of medical specialties. Also oversees their support staff, which consists of case clericals and an administrative unit.	Direct to Social Security
40226	DD Clerical	Administrative costs (personal service costs and operating expenses) of the clerical unit that provides supports to the Director, Claims Examiners and Adjudicators of the Disability Determination Services Unit.	Direct to Social Security
40227	DD Examiners	DDS collects medical and vocational evidence on each applicant sufficient to apply the above definition, interpreted by the Social Security Administration policy manual.	Direct to Social Security

* With the October 1, 2005 implementation of the Global Commitment to Health 1115 Waiver, all administrative costs allocated to the Global Commitment Waiver are now claimed at the program rate.

Vision Program Code	Plan Dept. Name	Description	Allocation Method
40228	DD – Medical Consultants	Cost of contracted staff to conduct disability determinations.	Direct to Social Security
40229	DD Information Technology	Technology supports specifically related to DDS.	Direct to Social Security IT
41100	DDS Medical Exams	Review of medical evidence records necessary for Global Commitment eligibility determinations.	Direct to Social Security

Cost Allocation Plan Guidance:

Vision Program Code	References
40225 40226 40227 40228 41100	OMB A-87, Attachment A, Sec C (1)(a) and Attachment B, Section 9, 11
40229	OMB A-87, Attachment A, Sec C (1)(a) and Attachment B, Sec 6 and Sec 11

* With the October 1, 2005 implementation of the Global Commitment to Health 1115 Waiver, all administrative costs allocated to the Global Commitment Waiver are now claimed at the program rate.

Plan Department 11:

Child Development

Nature and Extent of Services: Efforts related to childcare activities in the State of Vermont.

Vision Program Code	Plan Dept. Name	Description	Allocation Method
37540	Building Bright Futures Direct Services (formerly Success by Six Program)	Costs for direct services to Building Bright Futures Program	Direct to Building Bright Futures Direct Services
37560	Parent Child Centers	Costs associated with Parent Child Centers.	Direct to State Funded
37610	Community Based Child Abuse Prevention Grant (CBCAP)	Costs associated with CBCAP grants.	Direct to CBCAP
37611	Community Based Child Abuse Prevention (CBCAP) Administration	Administrative costs associated with CBCAP grants.	Direct to CBCAP
37660	Children's Trust Fund Grant	Costs associated with Children's Trust Fund Grant.	Direct to Children's Trust Fund Grant
37661	Children's Trust Fund Grant/JJDP	Costs associated with Children's Trust Fund Grant but charged to JJDP grants.	Direct to JJDP
37662	Children's Trust Fund Grant/Tax Check	Costs associated with Children's Trust Fund Grant/Tax Check Off.	Direct to Children's Trust Fund Grant
37672	Pregnancy Assistance	Support for pregnant and parenting teens	Direct to Teen Parenting Grant
37670	Head Start Collaboration	To promote school readiness by enhancing the social and cognitive development of low-income children, including children on federally recognized reservations and children of migratory farm workers.	Direct to Head Start Collaborative Grant
37995	Race to the Top ELC Grant	Costs associated with the Race to the Top Early Learning Challenge Grant	Direct to Race to the Top Grant
39600	Early Intervention (formerly Family Infant and Toddler Program)	Programmatic Costs associated with the Infant and Toddler Program.	Direct to Family Infant and Toddler Program
39601	Family Infant and Toddler Program – Admin Costs	Administrative Costs associated with the	Direct to Global Commitment

* With the October 1, 2005 implementation of the Global Commitment to Health 1115 Waiver, all administrative costs allocated to the Global Commitment Waiver are now claimed at the program rate.

		Infant and Toddler Program.	
39750.1	Nursing and Family Support (NFS) – SPMP	Staff costs associated with administering the Nursing and Family Support (NFS) program for skilled medical professionals.	Direct to Global Commitment
39750.2	Nursing and Family Support (NFS) Grant	Programmatic Costs associated with the Nursing and Family Support (NFS) Program.	Direct to Global Commitment
39751	Nursing and Family Support (NFS) – Non-SPMP	Staff costs associated with administering the Nursing and Family Support (NFS) program.	Direct to Global Commitment
39763	Early Childhood Comp Systems (ECCS)	Federal funded early childhood program.	Direct to ECCS
40100	Child Development Division Staff	Personal services and operating expenses associated with Child Care Services Division Staff, including Deputy Commissioner, whose activities are defined as administrative by the Child Care and Development Fund regulations. This includes Division Director, Program Supervisors, Program Monitors, and clerical and administrative support for the childcare program. Also includes the Assistant Attorney General assigned to Child Care Development.	Employee Salaries Across Child Development

* With the October 1, 2005 implementation of the Global Commitment to Health 1115 Waiver, all administrative costs allocated to the Global Commitment Waiver are now claimed at the program rate.

Vision Program Code	Plan Dept. Name	Description	Allocation Method
40105	Child Development Division Licensing, CCFAP, Operations Service Staff	Personal services and operating expenses for, CDD licensing, CCFP, Operations.	Child Subsidy Case Count
40175	Strengthening Families	The primary goal of these grants is to ensure affordable, high quality comprehensive early health and developmental care and education programs for children and families.	Direct to MCO
40530.7	Child Development Subsidy	IV-E eligible program expenditures for child subsidy payments	Direct to Title IV-E Child Development
40540	Family Support Daycare Program	Administrative costs associated with Family Support Daycare Program	Direct to Title IV-B Child Welfare Services
40556	SSBG TANF Transfer	To track expenditures for the TANF transfer to SSBG	Direct to SSBG
40570	Child Care and Development Fund - Discretionary	Administrative costs associated with administrative of CCDF.	Direct to Child Care Development Fund (CCDF) – Discretionary
40575	Child Care Quality Improvement	Training and support for child care workers/teachers in licensed centers, funded by VDOL grant.	Direct to VDOL grant
40600	Child Care and Development Fund – Mandatory and Matching	Administrative costs associated with administrative of CCDF.	Direct to Child Care Development Fund (CCDF) – Mandatory/Matching
40615	Bright Futures	Costs associated with the Bright Futures Infrastructure Program	Direct to State Funded
40631	Child Development – TANF	Payments for Transportation and Subsidy eligibility.	Direct To TANF
40633	Child Development - TANF- MOE Only	Child subsidy payments	Direct to TANF MOE
40707	GC Early Childhood & Family Mental Health (ECFMH) Program Staff	Program staff working on the ECFMH program	Direct to ECFMH

* With the October 1, 2005 implementation of the Global Commitment to Health 1115 Waiver, all administrative costs allocated to the Global Commitment Waiver are now claimed at the program rate.

Vision Program Code	Plan Dept. Name	Description	Allocation Method
40708	CIS Early Intervention	To support the work of CIS Early Intervention (EI)	Direct to MCO
40711	Children's Integrated Services	Programmatic expenses associated with CIS grants.	Direct to Global Commitment
40713	Therapeutic Child Care - Bonus	Rate differential paid for children with special needs to providers with special training.	Direct to GC-MCO
40966	Head Start-ARRA	Head Start Program paid for with ARRA funding	Direct to Head Start ARRA
41602	CHIP Costs	CHIP eligible costs in CIS.	Direct to CHIP
42501	Early Childhood & Family Mental Health (ECFMH)-Administrative	Administrative costs associated with ECFMH	Direct to Global Commitment

Cost Allocation Plan Guidance:

Vision Program Code			References
37540	40711	37560	OMB A-87, Attachment A, Sec C (1)(a) and Attachment B, Sec 11 (a), (b)
40530	40713	37660	
40540	37661	40570	
37662	40600	37670	
40615	40966	39600	
40631	41602	39601	
40633	39750	42501	
39751	39763	40707	
40175	40105	40708	
40575	37995	40556	
37610			
37611			
40100			

* With the October 1, 2005 implementation of the Global Commitment to Health 1115 Waiver, all administrative costs allocated to the Global Commitment Waiver are now claimed at the program rate.

Plan Department 12:

Grants

Vision Program Code	Plan Dept. Name	Description	Allocation Method
37610	Community-Based Child Abuse Prevention Grant (CBCAP)	Costs associated with CBCAP grants.	Direct to CBCAP
37611	Community-Based Child Abuse Prevention (CBCAP) Administration	Administrative costs associated with CBCAP grants.	Direct to CBCAP
40551	Title IV-E Educational Training Vouchers	Costs associated with Title IV-E Educational Training grant – EVT program	Direct to Title IV-E/ EVT
41310	RU – Employment Training	Provision of program activities and case management to Reach Up participants. This cost is matched by the State at 50%.	Direct to SNAP Employment and Training (cost matched by the State at 50%)
41311	RU – Employment Training – (E&T 100%)	Provision of program activities and case management to Reach Up participants.	Direct to Food Stamp Employment and Training
41315	SNAP Outreach	Provide SNAP outreach services to eligible low-income persons.	Direct to SNAP Outreach
41316	SNAP Outreach	Provide SNAP outreach services to eligible low-income persons. Private match provided by sub-recipients.	Direct to SNAP Outreach

* With the October 1, 2005 implementation of the Global Commitment to Health 1115 Waiver, all administrative costs allocated to the Global Commitment Waiver are now claimed at the program rate.

Vision Program Code	Plan Dept. Name	Description	Allocation Method
41320	SNAP Nutrition Education	Provide nutrition education services to food stamp recipients and applicants and to other eligible low-income persons.	Direct to SNAP Nutrition Education
41321	SNAP Nutrition Education 100% Matched	Provide nutrition education services to SNAP recipients and applicants and to other eligible low-income persons.	Direct to SNAP Nutrition Education
41330	Reach Up Verification and Documentation Support	Provision of program activities and case management to Reach Up participants and a Teen Parent Education Program for eligible teens.	Direct to TANF
41331	Reach Up Case Management Other 50/50 TANF/FSE	Provision of program activities and case management to Reach Up participants and a Teen Parent Education Program for eligible teens.	Direct to TANF and Employment and Training
41335	Reach Up Case Management -- Job Start	Provision of program activities and case management to Reach Up participants and a Teen Parent Education Program for eligible teens.	Direct to SNAP Employment and Training
41336	USDA E&T 50% Fed/50% Other Entity Match	Provision of program activities and case management to Reach Up participants. This code is used for cost where the 50% match is paid by an entity other than the State.	Direct to Employment & Training (This code is used for cost where the 50% match is paid by an entity other than the State)

* With the October 1, 2005 implementation of the Global Commitment to Health 1115 Waiver, all administrative costs allocated to the Global Commitment Waiver are now claimed at the program rate.

Vision Program Code	Plan Dept. Name	Description	Allocation Method
41337	Reach Up Case Management – DET	Provision of program activities and case management to Reach Up participants and a Teen Parent Education Program for eligible teens.	Direct to TANF
41343	Reach Up Post Secondary Education	Provision of program activities and case management to Reach Up participants and a Teen Parent Education Program for eligible teens.	Direct to State Funded
41360	Farm to Family – Non-WIC	Programmatic costs associated with Farm to Family Program.	Direct to Farm to Family Non-WIC
41361	Farm to Family – Senior Coupons	Programmatic costs associated with Farm to Family Program.	Direct to Farm to Family Senior Coupons
41362	Farm to Family – WIC	Programmatic costs associated with Farm to Family Program.	Direct to Farm to Family WIC
41363	Farm To Family Ladies First	Programmatic costs associated with Farm to Family Program	Direct to Farm to Family
41370	DCF – Child Nutrition – CECH	Support Child Nutrition Program services that can not be funded with SNAP outreach money.	Direct to State Funded
40900	Interdepartmental Transfers	Costs associated with interdepartmental agreements.	Direct to Interdepartmental Agreements

* With the October 1, 2005 implementation of the Global Commitment to Health 1115 Waiver, all administrative costs allocated to the Global Commitment Waiver are now claimed at the program rate.

Department of Disabilities, Aging and Independent Living (DDAIL)

I. Introduction

The following narrative and supporting schedules represent the public assistance cost allocation plan (PCAP) for the State of Vermont, Agency of Human Services (AHS), Department of Disabilities, Aging and Independent Living (DDAIL). DDAIL is responsible for administering Title III funded programming, Section 110 programming and developmental disabilities case management services for the State of Vermont.

DDAIL Mission Statement

The Department of Aging and Independent Living is the center of the Agency of Human Services' program management and policy development with respect to older persons and persons with disabilities. The Department has the following goals:

- Assist older persons and adults with physical disabilities to live as independently as possible.
- Assist persons with disabilities to find and maintain meaningful employment.
- Assure quality of care and life to individuals receiving health care and/or long term care services from licensed or certified health care providers and protect elderly and disabled adults from abuse, neglect and exploitation.

Within this document, we have included an overview of DDAIL's organizational structure and a list of the specific functions performed by DDAIL, referred to as plan departments or cost pools, and the allocation method for each function.

* With the October 1, 2005 implementation of the Global Commitment to Health 1115 Waiver, all administrative costs allocated to the Global Commitment Waiver are now claimed at the program rate.

II. Organization

The major programs at DDAIL are organized under the following divisions:

****It is important to note that effective 7/1/13 DAIL changed its organizational structure. You'll see in the CAP narrative that the Division of Disabilities and Aging Services was split into two divisions. One being the Adult Services Division (CFC, ASP, Nursing Homes, etc..) and the other being the Developmental Disabilities Services Division (DS, Guardianship Services, and TBI).**

Adult Services Division - These activities center around developing, overseeing and enabling access to a system of services which assist older persons and persons with disabilities to live as independently as is possible. Includes overseeing a variety of services, such as nutrition, attendant care, homemaker, adult day, respite, transportation, benefits counseling, advocacy, service coordination, information and referral, and, and legal assistance.

Developmental Disabilities Services Division – Oversees the services that help children and adults with developmental disabilities to live as independently as possible within their family, home and community, acting as the appointed (public) guardian for some persons age 60 and over.

Blind and Visually Impaired - These activities offer a wide range of vocational, independent living, social and advocacy services to individuals who are blind or visually impaired.

Vocational Rehabilitation - These activities are designed to assist persons with disabilities to obtain or maintain employment or independence consistent with their interests and abilities.

Licensing and Protection - These activities include the regulation of a variety of health care and residential facilities, and investigating adult abuse and/or neglect.

Also DDAIL has a Intergovernmental agreement with DVHA pertaining to the Global Commitment Health Waiver.

* With the October 1, 2005 implementation of the Global Commitment to Health 1115 Waiver, all administrative costs allocated to the Global Commitment Waiver are now claimed at the program rate.

Department of Disabilities, Aging, and Independent Living (DAIL) Organizational Chart State Unit on Aging (SUA)

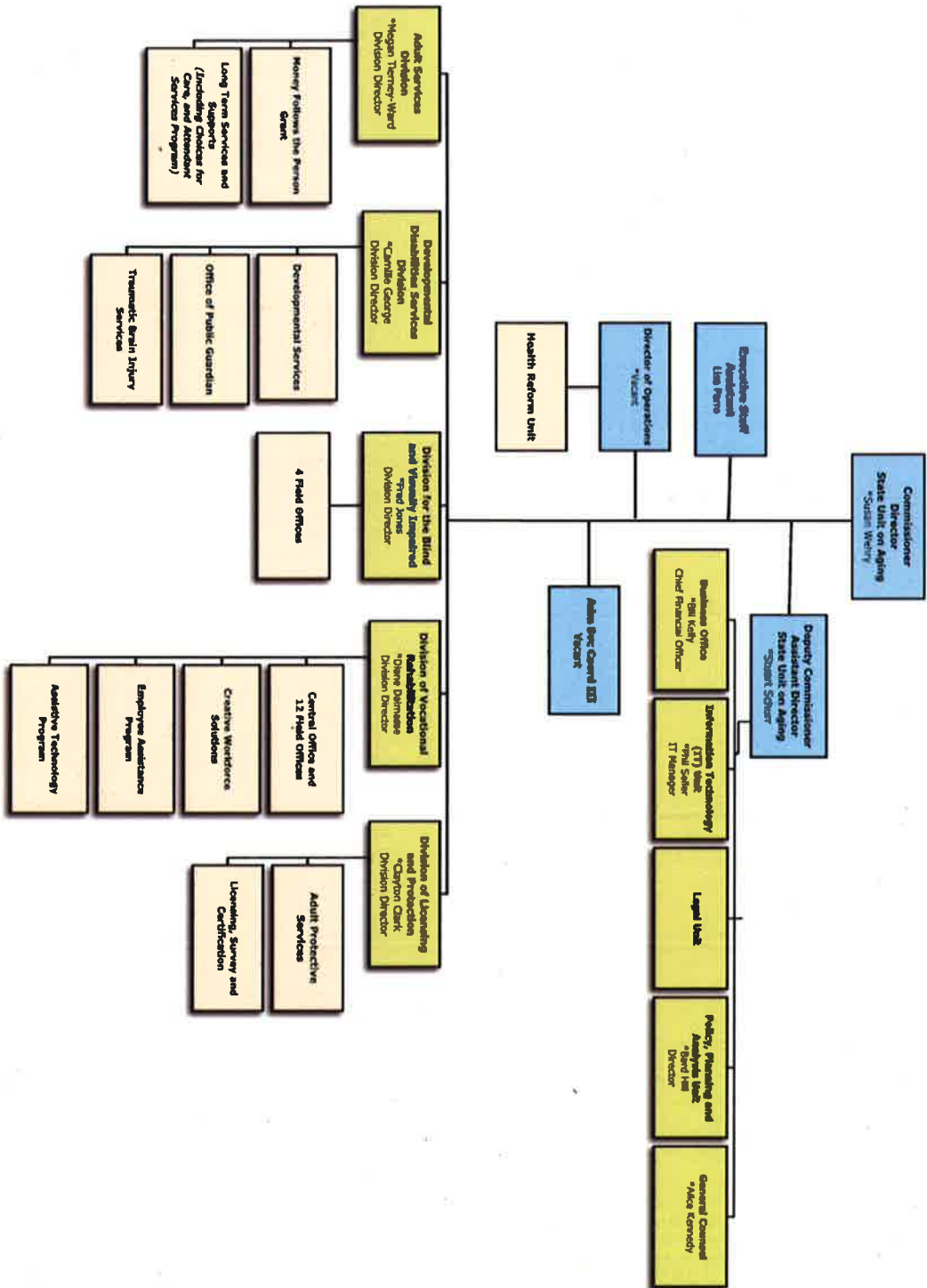

* = Identifies contacts for DAIL Senior Leadership

As of 03/17/2015

* With the October 1, 2005 implementation of the Global Commitment to Health 1115 Waiver, all administrative costs allocated to the Global Commitment Waiver are now claimed at the program rate.

III. Plan Departments and Allocation Methodologies

Plan Department 1:

State Wide Indirect Cost Allocation Plan (SWICAP)

Nature and Extent of Services: The State of Vermont, Agency of Human Services, negotiates the annual State Wide Indirect Cost Allocation Plan (SWICAP) with the Federal Government. The approved statewide indirect costs applicable to DDAIL are included in the CAP and allocated to the appropriate benefiting objectives.

Plan Dept.	Plan Dept. Name	Description	Allocation Method
10000*	SWICAP	DDAIL Allocation of State Wide Indirect Costs	Salary Dollars less Attendant Services Salaries to Division and Total Cost to Plan Dept. within Divisions (Department level indirect costs, Statewide costs (including Single Audit), and Agency costs are allocated to each division based on their share of Department wide salary costs excluding the Attendant Service Program salaries. Costs are allocated at the divisional level based on total cost.)
10002*	Attorney General's Office	DDAIL Allocation of Attorney General's Office	Salary Dollars less Attendant Services Salaries to Division and Total Cost to Plan Dept. within Divisions
11111*	AHS Indirect Cost	DDAIL Allocation of State Wide Indirect Costs	Salary Dollars less Attendant Services Salaries to Division and Total Cost to Plan Dept. within Divisions

* With the October 1, 2005 implementation of the Global Commitment to Health 1115 Waiver, all administrative costs allocated to the Global Commitment Waiver are now claimed at the program rate.

Plan Department 1:

State Wide Indirect Cost Allocation Plan (SWICAP) cont.

Plan Dept.	Plan Dept. Name	Description	Allocation Method
37070*	Computer Services Unit	DDAIL Allocation of State Wide Indirect Costs	Salary Dollars less Attendant Services Salaries to Division and Total Cost to Plan Dept. Within Divisions
33333*	Secretary's Office	DDAIL Allocation of State Wide Indirect Costs	Salary Dollars less Attendant Services Salaries to Division and Total Cost to Plan Dept. within Divisions
37200*	Single State Audit	DDAIL Allocation of State Wide Indirect Costs	Salary Dollars less Attendant Services Salaries to Division and Total Cost to Plan Dept. within Divisions
37220*	Human Services Board	DDAIL Allocation of State Wide Indirect Costs	Salary Dollars less Attendant Services Salaries to Division and Total Cost to Plan Dept. within Divisions
37240*	Field Services	DDAIL Allocation of State Wide Indirect Costs	Salary Dollars less Attendant Services Salaries to Division and Total Cost to Plan Dept. within Divisions
37250*	Human Resources Investigations	DDAIL Allocation of State Wide Indirect Costs	Salary Dollars less Attendant Services Salaries to Division and Total Cost to Plan Dept. within Divisions

* With the October 1, 2005 implementation of the Global Commitment to Health 1115 Waiver, all administrative costs allocated to the Global Commitment Waiver are now claimed at the program rate.

Plan Department 2:

DDAIL Commissioner's Office

Nature and Extent of Services: The DDAIL Commissioner's Office oversees and enables the department to meet its mission: assist older Vermonters and people with disabilities to live as independently as possible; assist people with disabilities to find and maintain meaningful employment; assure quality of care and life to individuals receiving health care services from licensed or certified health care providers; and protect vulnerable adults from abuse, neglect and exploitation.

Plan Dept.	Plan Dept. Name	Description	Allocation Method
37700*	Global Commitment Administration	Staff and related expenses for administering DAIL's Medicaid programs.	Direct to Global Commitment
37703	VHC Open Enrollment	Volunteered staff time working on VHC. Costs to be reimbursed by DVHA.	Direct to VHC
37717	IE HC 90/10 Staff	Integrated Eligibility Health Care – DDI (Development) costs.	Direct to CMS-E&E (90/10).
37991	SIMS Grant	Staff work related to the SIMS Grant.	Direct to SIMS Grant.
39166	Bioterrorism Prepare Info	Costs related to the Bioterrorism Grant	Direct to Bioterrorism Preparedness Grant
41499	MMIS – TA (Advanced Planning Document)	Conversations or work that is related to MMIS Technical Assistance efforts	Direct to MMIS – TA based on positive time reporting
41607	IEWS – Eligibility and Enrollment	Staff work related to Health Enterprise Eligibility and enrollment DDI and IV&V.	Per Approved Health Enterprise IAPD
41618	SOA Infrastructure Components	Staff Expenses related to Health Enterprise shared component design and development.	Per approved Health Enterprise IAPD.
41640*	ICD-10	Direct staff work associated with the ICD-10 planning and implementation.	Direct to ICD-10 IAPD
41642	MES – DDI	Direct staff work that is related to the replacement of the current MMIS.	Per approved Health Enterprise IAPD.
43010*	Commissioner's Office - Department Administration	DDAIL Allocation of State Wide Indirect Costs	Salary Dollars less Attendant Services Salaries to Division and Total Cost to Plan Dept. within Divisions

* With the October 1, 2005 implementation of the Global Commitment to Health 1115 Waiver, all administrative costs allocated to the Global Commitment Waiver are now claimed at the program rate.

43040	Leave Time	Timesheet code for all hours reported not worked.	To be allocated based on direct Salary Dollars at the individual employee level.
43500	General Fund	Expenses that are entirely State funded	Direct to State General Fund
43570	State Health Insurance Program	Area Agencies on Aging provide outreach and assistance to Medicare beneficiaries.	Direct to State Health Insurance Program Grant
43890	State Plan Administration and National Family Care Supplemental (III-E)	Activities related to administering OAA programs & for III-E services	Direct to Admin on Aging National Family Care Supplemental III-E
43902	MFP – ADRC	Expenses related to the federal Money Follows the Person grant.	Direct to MFP Grant
43955*	MCO Investments	State expense reportable under the Global Commitment Waiver	Direct to MCO Investments
43972	ADRC Options Counseling – AoA Enhanced Part A	Expenses related to AoA Enhanced ADRC Options Counseling.	Direct to ADRC Options Counseling – AoA Enhanced Part A

* With the October 1, 2005 implementation of the Global Commitment to Health 1115 Waiver, all administrative costs allocated to the Global Commitment Waiver are now claimed at the program rate.

Plan Department 3:

Adult Services Division

Nature and Extent of Services: The Division of Adult Services develops, oversees and enables access to a system of services which assist older persons and persons with disabilities to live as independently as is possible. Its responsibilities include overseeing a variety of services, such as nutrition, attendant care, homemaker, adult day, respite, transportation, benefits counseling, advocacy, service coordination, information and referral, and legal assistance. Choices for Care is the major program in this division.

Plan Dept.	Plan Dept. Name	Description	Allocation Method
37703	VHC Open Enrollment	Volunteered staff time working on VHC. Costs to be reimbursed by DVHA.	Direct to VHC
37991	SIMS Grant	Staff work related to the SIMS Grant.	Direct to SIMS Grant.
41499	MMIS – TA (Advanced Planning Document)	Conversations or work that is related to MMIS Technical Assistance efforts	Direct to MMIS – TA based on positive time reporting
41607	VIEWS – Eligibility and Enrollment	Staff work related to Health Enterprise Eligibility and enrollment DDI and IV&V.	Per Approved Health Enterprise IAPD
43030*	DDAS Managers and Support Staff	Managers and support staff in the Division of Disability and Aging Services	Method M - Percent of Salary Dollars Directly Charged (DDAS) (Managers' & support staff salaries, fringe, and operating expenses will be aggregated and allocated to all direct program charges in the quarter based upon an aggregate percentage of salary dollars directly charged in their unit.)
43040	Leave Time	Timesheet code for all hours reported not worked.	To be allocated based on direct Salary Dollars at the individual employee level.

* With the October 1, 2005 implementation of the Global Commitment to Health 1115 Waiver, all administrative costs allocated to the Global Commitment Waiver are now claimed at the program rate.

Plan Department 3:

Adult Services Division (Continued)

Plan Dept.	Plan Dept. Name	Description	Allocation Method
43070*	DDAS Division Director and Support Staff	Expenses associated with the Division Director and Administrative Staff who have broad responsibilities for programs operated within the division.	Method A2 - Ratio of Total Direct Program Funds Expended in Quarter (Salary & Expenses of Division Director and Administrative Staff are allocated based on a ratio of total costs in each division.)
37700*	Global Commitment Administration	Staff and related expenses for administering Vermont's Section 1115 Waivers of the Social Security Act and other Global Commitment State Plan Services. Includes grant payments to Area Agencies on Aging for Global Commitment outreach to Ombudsman Program.	Direct to Global Commitment
37710*	Global Commitment Program	Expenses related to Global Commitment programs (TBI, ICF-MR, Waiver, Clinic, Adult Day and ASP Personal Care)	Direct to Global Commitment Program
37711*	DUALS Project	Expenses related to DUAL Medicaid/Medicare project	Direct to DUALS
37800	Social Services Block Grant	Expenses related to Social Services Block Grant	Direct to Social Services Block Grant
39727	Commodities Supplemental Food Program	Delivery of Commodities to primarily Seniors	Direct to Commodities Supplemental Food Program
41602	State Children's Health Insurance Program	Expenses related to the SCHIP Program	Direct to SCHIP
Plan Dept.	Plan Dept. Name	Description	Allocation Method
41618	SOA Infrastructure Components	Staff Expenses related to Health Enterprise shared component design and development.	Per approved Health Enterprise IAPD.
41620*	Refugee Assistance Program	Expenses paid via weekly Medicaid draw for clients determined to be refugees.	Direct to Refugee Assistance Program

* With the October 1, 2005 implementation of the Global Commitment to Health 1115 Waiver, all administrative costs allocated to the Global Commitment Waiver are now claimed at the program rate.

41642	MES – DDI	Direct staff work that is related to the replacement of the current MMIS.	Per approved Health Enterprise IAPD.
41640*	ICD-10	Direct staff work associated with the ICD-10 planning and implementation.	Direct to ICD-10 IAPD
41820	Civil Monetary Funds	Funds generated by Nursing Home penalties.	Direct to Civil Monetary Funds
42016*	Nurse SMP Time	Expenses related to Nurse Professional time to administer Global Commitment Program.	Direct to Global Commitment
43050*	Attendant Services Program	Staff and expenses related to administering the Attendant Services Program, a program providing attendants to elderly persons and persons with disabilities who manage their own care.	Method O - Persons Served in Quarter By DDAS (Allocated among Title III E, General Fund, and Global Commitment Admin 50% based upon the persons served in the quarter.)
43060*	Case Management	State staff time and expenses related to training program for case managers. Recipients of training are staff from the Area Agencies on Aging and Home Health Agencies.	Method P - Divided between Title III- E and Global Commitment Admin 50%
43530	Administration on Aging Support Services (III-B)	Expenses related to administration on aging support services	Direct to Admin on Aging Support Services – Title III – B
43531	AAA Congregate Meals III-C-1	Expenses related to grant for congregate meals	Direct to AAA Cong. Meals III-C1
43532	AAA Home Delivered Meals (III-C-2)	Expenses related to Admin on Aging Home Delivered Meals	Direct to AAA Delivered Meals III-C-2
43534	AAA Preventative Health III-D	Expenses related to Admin on Aging Preventative Health	Direct to Admin on Aging Preventative Health Title III-D
43535	AAA Abuse Prevention VII	Expenses related to Admin on Aging Abuse Prevention	Direct to Admin on Aging Abuse Prevention VII
43536	Ombudsman Title VII	Expenses related to Ombudsman Title VII	Direct to Ombudsman Title VII
43550	AAA General Fund	Costs for AAA programs providing services to seniors	Allocated to Food and Nutrition Services based on cost of the program (using AAA GF Transportation method)

* With the October 1, 2005 implementation of the Global Commitment to Health 1115 Waiver, all administrative costs allocated to the Global Commitment Waiver are now claimed at the program rate.

			for the quarter and then allocated proportionately to the Title III programs based upon Title III total costs in the quarter (using Direct to Older American's Act Method %'s)
43570	State Health Insurance Program	Area Agencies on Aging provide outreach and assistance to Medicare beneficiaries.	Direct to State Health Insurance Program Grant
43590	NSIP USDA	Expenses related to NSIP Grant	Direct to NSIP Grant
43600	SNAP Outreach	Supplemental Nutrition Assistance Program Outreach	Direct to SNAP Outreach
43610	Liheap Energy	Expenses related to the Energy Outreach Grant	Direct to Energy Outreach Grant
43810	Robert Wood Johnson	Private Grant for housing related expenses	Direct to Robert Wood Johnson Grant
43820	DDAS Transportation –Adult Day Centers	Expenses related to DAD Transportation	Direct to State General Fund
43890	State Plan Administration and National Family Care Supplemental (III-E)	Activities related to administering OAA programs & for III-E services	Direct to Admin on Aging National Family Care Supplemental III-E
43896	Money Follows the Person – general admin	Expenses related to the federal Money Follows the Person grant.	Direct to MFP Grant
43897	MFP – Transition Coordinators Travel Time	Expenses related to the federal Money Follows the Person grant.	Direct to MFP Grant
43898	MFP – Transition Coordinators Education Time	Expenses related to the federal Money Follows the Person grant.	Direct to MFP Grant
43901	MFP – Transition Coordinators Case Management Time (skilled nursing)	Expenses related to the federal Money Follows the Person grant.	Direct to MFP Grant
43902	MFP – ADRC	Expenses related to the federal Money Follows the Person grant.	Direct to MFP Grant
43951	CMS-CSRE-System Change	Expenses related to the CMS-CSRE-System Change Grant	Direct to CMS-CSRE System Change
43952	1115 LTC Waiver extra admin - 50%	New costs incurred for the purpose of implementing the 1115 LTC Waiver	Direct to Medicaid 50%
43953	1115 LTC Waiver extra admin - 75% SPM	Time and travel of the LTC Nursing Staff for new	Direct to Medicaid 75%

* With the October 1, 2005 implementation of the Global Commitment to Health 1115 Waiver, all administrative costs allocated to the Global Commitment Waiver are now claimed at the program rate.

		activities pertaining to the LTC Section 1115 Medicaid Waiver. These activities are limited to: assessing the necessity for and adequacy of services, including level of care determination and utilization review; consulting with staff, providers and other agencies regarding the necessity for and adequacy of medical care and services; and furnishing professional medical opinions.	
43955*	MCO Investments	State expense reportable under the Global Commitment Waiver	Direct to MCO Investments
43956	Senior Center Earmark	Costs associated with the Senior Center Grant	Direct to Senior Center Grant
43970	Ombudsman State General Fund	Expenses related to legal aid portion of long-term care ombudsman program	Direct to Admin on Aging Support Services III-B
43972	AoA Enhanced ADRC Options Counseling Part A	Expenses related to AoA enhanced ADRC Options.	Direct to AoA Enhanced Options Counseling Part A
43980	Senior Farmers Market	Food Coupons to Seniors for use at Farmer's Markets	Direct to Senior Farmers Market
43981	Nursing Home Diversion Grant	Expenses related to the Nursing Home Diversion Grant	Direct to Nursing Home Diversion Grant
43982	MIPPA ACA 2008 LIS-MSP OR	Affordable Care Act Medicare Patients and Providers Act 2008 LIS/MSP Outreach Grants	Direct to MIPPA ACA 2008 LIS/MSP
43983	MIPPA ACA Medicare Enroll – AAAs	Affordable Care Act Medicare Patients & Providers Act Medicare Enrollment-AAAs Grant	Direct to MIPPA ACA Medicare Enroll - AAAs
43984	MIPPA ACA Medicare Enroll – ADRC	Affordable Care Act Medicare Patients & Providers Act Medicare Enrollment-ADRC Grant	Direct to MIPPA ACA Medicare Enroll - ADRC
43985	Emergency Preparedness	Expenses related to Emergency Preparedness	Direct to Emergency Preparedness
43986	MIPPA MEA – AAA	MIPPA Medicare Enrollment Assistance - AAA	Direct to MIPPA MEA - AAA

* With the October 1, 2005 implementation of the Global Commitment to Health 1115 Waiver, all administrative costs allocated to the Global Commitment Waiver are now claimed at the program rate.

43987	MIPPA MEA – ADRC	MIPPA Medicare Enrollment Assistance – ADRC	Direct to MIPPA MEA - ADRC
43988	MIPPA 2007 LIS/MSP Outreach	MIPPA 2007 Outreach (AAA and ADRC split)	Direct to MIPPA 2007 LIS/MSP Outreach
43989	MIPPA 2008 LIS/MSP Outreach	MIPPA 2008 Outreach (Medicare beneficiary I&A-other)	Direct to MIPPA 2008 LIS/MSP Outreach
43991	Senior Community Service Employment Program	Federal Grant related to employment services for elders	Direct to Senior Community Service Employment Program
43992	Elderly & Disabled Transportation	Expenses related to a federal transportation grant	Direct to Elderly & Disabled Transportation
43996*	Robert Wood Johnson Cash and Counseling Grant	Expenses related to the RWJ Cash and Counseling Grant	Direct to RWJ Cash and Counseling which is funded 50% Global Commitment Admin and 50% RWJ funds
43998	CMS Long Housing & Supports Grant	Expenses related to the CMS Long Housing & Supports Grant	Direct to CMS Long Housing & Supports
43500	General Fund	Programs that are entirely State funded	Direct to State General Fund

* With the October 1, 2005 implementation of the Global Commitment to Health 1115 Waiver, all administrative costs allocated to the Global Commitment Waiver are now claimed at the program rate.

Plan Department 4:

Division for the Blind and Visually Impaired

Nature and Extent of Services: The Division for the Blind and Visually Impaired offers a wide range of vocational, independent living, social and advocacy services to individuals who are blind or visually impaired.

Plan Dept.	Plan Dept. Name	Description	Allocation Method
43020*	Division Director and Staff	Expenses associated with the Division Director, the Casework Supervisor and Administrative Secretary who have broad responsibilities for programs operated within the division.	Method A2 - Ratio of Total Direct Program Funds Expended in Quarter (Blind and Visually Impaired) (Cost of staff and associated operating that oversee grants programs are allocated on the ratio of total cost of program funds expended during the quarter. This treatment allocates a share of indirect cost to all benefiting grant programs, regardless of whether the individual grant actually provides funding for this indirect cost.)
43040	Leave Time	Timesheet code for all hours reported not worked.	To be allocated based on direct Salary Dollars at the individual employee level.
43620	Independent Living Part B	Expenses related to the Independent Living grant	Direct to Independent Living Grant Part B
43630	Mobile Low Vision Grant Title VII	Grant for elders with low vision	Direct to Mobile Low Vision
43640	Rehabilitation Training Grant	Staff Training Grant	Direct to Rehab Training Grant
43650	Section 110 (Blind and Visually Impaired)	Expenses related to Section 110 grant	Direct to Section 110 (Blind)
43655	DBVI Pets to Students	Expenses related to Pets to Students	Direct to Section 110
43660	Supported Employment Title VI-C	Supported Employment services	Direct to Title VI-C

* With the October 1, 2005 implementation of the Global Commitment to Health 1115 Waiver, all administrative costs allocated to the Global Commitment Waiver are now claimed at the program rate.

43661	Title VI SE Services to Youths	Supported Employment services for youth.	Direct to Title VI-C
43670	Innovation & Expansion	Expenses related to Section 110 grant.	Direct to Section 110 (Blind)
43680	Vending & Other	Expenses related to Vending	Direct to Vending and Other
43500	General Fund	State funded programs	Direct to State General Fund
43955*	MCO Investments	State expenses reportable under the Global Commitment Waiver	Direct to MCO Investments

* With the October 1, 2005 implementation of the Global Commitment to Health 1115 Waiver, all administrative costs allocated to the Global Commitment Waiver are now claimed at the program rate.

Plan Department 5:

Division of Vocational Rehabilitation

Nature and Extent of Services: The Division of Vocational Rehabilitation assists persons with disabilities to obtain or maintain employment or independence consistent with their interests and abilities.

Plan Dept.	Plan Dept. Name	Description	Allocation Method
43020*	Division Director and Staff	Expenses associated with the Division Director, the Program Services Chief, Rehabilitation Coordinator, Systems Developer II, Administrative Secretary, and clerical support staff who have broad responsibilities for programs operated within the division.	Method A2 - Ratio of Total Direct Program Funds Expended in Quarter (Voc Rehab) (Cost of staff and associated operating that oversee grants programs are allocated on the ratio of total cost of program funds expended. This treatment allocates a share of indirect cost to all benefiting grant programs, regardless of whether the individual grant actually provides funding for this indirect cost.)
43040	Leave Time	Timesheet code for all hours reported not worked.	To be allocated based on direct Salary Dollars at the individual employee level.
37700*	Global Commitment Administration	Salary and Expenses related to Personal Care Services	Direct to Global Commitment Admin
37710*	Global Commitment Program	Expenses related to personal care services	Direct to Global Commitment Program
37991	SIMS Grant	Staff work related to the SIMS Grant.	Direct to SIMS Grant.

* With the October 1, 2005 implementation of the Global Commitment to Health 1115 Waiver, all administrative costs allocated to the Global Commitment Waiver are now claimed at the program rate.

Plan Department 5:

Division of Vocational Rehabilitation (Continued)

Plan Dept.	Plan Dept. Name	Description	Allocation Method
43290	Regional Support Staff and General Operating Costs	Expenses incurred by the regional and district offices that support all activities within the region. This includes regional manager salaries and expenses; support staff salaries and expenses; and operating bills not directly attributable to an activity.	Method R - Ratio of Total Direct Program Funds Expended in Quarter by Regional Staff (Voc Rehab) (Statewide VR Regional managers, support staff, and operating expenses will be allocated based upon the percentage of statewide regional office personal services and operating direct charged expenses charged to activities.)
43690	Assistive Technology Grant	Federal Grant to help consumers receive information pertaining to assistive Technology and system changes	Direct to Assistive Technology Grant
43700	Employee Assistance	Expenses related to the EAP program	Direct to Employee Assistance
43701	EAP VHCIP (SIMS)	MOU with DVHA funded by SIMS Grant	Direct to EAP VHCIP (SIMS)
43730	Supported Employment Title VI-B	Expenses related to Supported Employment grant	Direct to Supported Employment Title VI-B
43731	Title VI SE Services to Youths	Supported Employment services for youth.	Direct to Title VI-C
43750	Voc Rehab Independent Living Grant Part B	Direct expenses related to the Grant	Direct to Independent Living Grant Part B
43760	Rehabilitation Training Grant	Staff Training Grant	Direct to Rehab Training Grant
43765	Voc Rehab Quality Training Grant	Staff Training Grant	Direct to VR Quality Training Grant
43770	Section 110 (Voc Rehab)	Expenses related to Section 110 grant.	Direct to Section 110 (Voc Rehab)

* With the October 1, 2005 implementation of the Global Commitment to Health 1115 Waiver, all administrative costs allocated to the Global Commitment Waiver are now claimed at the program rate.

Plan Department 5:

Division of Vocational Rehabilitation (Continued)

Plan Dept.	Plan Dept. Name	Description	Allocation Method
43771	DOL Evaluations	Expenses related to DOL Evaluations	Direct to DOL Evaluations
43775	VR Pets to Students	Expenses related to Pets to Students	Direct to Section 110
43780	VR UMASS BOND	Expenses related to grant from UMASS for Social Security Demonstration	Direct to VR UMASS BOND
43785	UMASS Progressive Employment	Expenses in developing and testing of VR's Proressive Employment Program as evidence-based program for job placements.	Direct to UMASS Progressive Employment
43790	Welfare to Work	Expenses related to Welfare to Work grant.	Direct to Welfare to Work
43795	Community Action - SSI	Expenses related to VR Community Action - SSI applications	Direct to Community Action - SSI
43800	Innovation & Expansion	Expenses related to the Section 110 Grant	Direct to Section 110
43890	State Plan Administration and National Family Care Supplemental (III-E)	Activities related to administering OAA programs & for III-E services	Direct to Admin on Aging National Family Care Supplemental III-E
43891	Senior Community Service Employment Program - Supplemental	Federal Grant related to employment services for elders	Direct to Senior Community Service Employment Program - Supplemental
43895	Reach Up Non VR	Expenses related to Reach Up grant	Direct to Reach Up – Non VR
43954	Corrections Disability Tracking	Expenses related to Corrections SSA Billing	Direct to Corrections SSA Billing
43961	Work Incentives Planning & Assistance Grant	Expenses related to the Work Incentives Planning & Assistance Grant	Direct to Work Incentives Planning & Assistance Grant
43991	Senior Community Service Employment Program	Federal Grant related to employment services for elders	Direct to Senior Community Service Employment Program
43500	General Fund	Programs that are entirely State funded	Direct to State General Fund

* With the October 1, 2005 implementation of the Global Commitment to Health 1115 Waiver, all administrative costs allocated to the Global Commitment Waiver are now claimed at the program rate.

Plan Department 6:

Division of Licensing and Protection

Nature and Extent of Services: The Division of Licensing and Protection regulates a variety of health care and residential facilities, and investigates adult abuse and/or neglect.

Plan Dept.	Plan Dept. Name	Description	Allocation Method
37700*	Global Commitment Admin	Expenses related to Global Commitment Admin	Direct to Global Commitment Admin & State General Fund
37703	VHC Open Enrollment	Volunteered staff time working on VHC. Costs to be reimbursed by DVHA.	Direct to VHC
37991	SIMS Grant	Staff work related to the SIMS Grant.	Direct to SIMS Grant.
43020*	Director, Nurse Survey & Staff	Expenses associated with the Division Director and Administrative Staff who have broad responsibilities for programs operated within the division.	Method J - Salary & Expenses in Quarter – Director of Division of Licensing and Protection and Staff (Time and expenses of Director and staff are allocated to all division programs based on salary costs in the quarter.)
43040*	Leave Time Licensing and Protection Admin/Leave Time	Timesheet code for all hours reported not worked. Expenses associated with the administrative and leave time for the Licensing and Protection Division.	To be allocated based on direct Salary Dollars at the individual employee level. Method K—Salary & Expenses in Quarter—Director of Division of Licensing and Protection (Administrative and leave time expenses are allocated to all division programs based on salary costs in the quarter.)

* With the October 1, 2005 implementation of the Global Commitment to Health 1115 Waiver, all administrative costs allocated to the Global Commitment Waiver are now claimed at the program rate.

43070*	Director and Administrative Support	Expenses for the Division director and administrative support that supports entire division.	<p>Method I - Salary & Expenses in Quarter – Director of Division of Licensing and Protection</p> <p>(Time and expenses of Director and secretarial support for the Division are allocated to all division programs based on salary costs in the quarter.)</p>
--------	-------------------------------------	--	--

* With the October 1, 2005 implementation of the Global Commitment to Health 1115 Waiver, all administrative costs allocated to the Global Commitment Waiver are now claimed at the program rate.

Plan Department 6:

Division of Licensing and Protection (Continued)

Plan Dept.	Plan Dept. Name	Description	Allocation Method
43100*	Public Safety Fire Prevention LTC Engineering	Expenses for staff of the Division of Labor and Industry Fire Safety that work with the Survey and Certification staff on the licensure of facilities. Also, includes costs for architectural, engineering, and other consultants necessary for facilities licensing.	Method H - Allocated based on total costs of survey work to programs that require facility engineering.
43110	Clinical Laboratory Cer. and Insp.	Costs incurred in the enforcement of federal regulations in federally certified clinical laboratories.	Direct to Clin Lab Cert and Insp.
43120	Certification of Home Health Agencies	Cost incurred in the survey of Vermont Home Health Agencies and Hospice programs to ensure compliance with all federal regulations related to HHA and Hospice.	Allocation Between Medicare (XVIII Funds), Medicaid (XIX), and General Funds
43130	Non-Certified Health Care Facilities	Expenses incurred in the surveys, follow-up visits, and complaint investigations occurring in nursing homes that are state licensed, but not federally certified.	Direct to State General Funds
43140	Hospital XVIII Non Licensed HC Facilities	Expenses incurred in the surveys of Outpatient Rehabilitation Facilities; End State Renal Dialysis Units; Rural Health Centers; Outpatient P.T.; Outpatient S.T., Independent Physical Therapists; and the Medicare-certified portion of Vermont State Hospital.	Direct to Medicare (XVIII Funds)
43150	Hospital XVIII Licensed HC Facilities	Expenses incurred in the performance of validation surveys, and substantial allegation surveys in	Direct to Medicare Title XVIII Non-SNF and State General Fund

* With the October 1, 2005 implementation of the Global Commitment to Health 1115 Waiver, all administrative costs allocated to the Global Commitment Waiver are now claimed at the program rate.

		hospitals as directly by CMS. Includes enforcement of federal regulations in psychiatric hospitals, psychiatric units of hospitals, rehabilitation units of hospitals, and swing beds.	
43160	State Licensure	Expenses incurred in the enforcement of State licensure requirements in Level III residential care facilities that do not provide Assistive Community Care Services; Level IV residential care facilities; assisted living facilities; and therapeutic community residences.	Direct to State General Funds
43170*	LTC – Multi, Licensure of Nursing Facilities	Expenses incurred in the surveys, follow-up visits, and complaint investigations occurring in nursing facilities that are federally certified for participation in the Title XVIII & XIX program.	Allocation between S&C State General Fund , XVIII and XIX, and State based on Homes Certification per Surveys and Certification Policies (for Nursing Homes).
43190	ICF/IIDs MRs	Expenses incurred in the enforcement of federal ICF/IID requirements.	Direct to Medicaid (XIX Funds) Allocation between XIX and State for ICF/MRs
43200	Residential Care Homes & Therapeutic Community Residences Community Care Homes (CCH)	Expenses related to Level III & Level IV Residential Care Homes and Therapeutic Community Care Homes Expenses related to community care homes	Direct to State General Fund

* With the October 1, 2005 implementation of the Global Commitment to Health 1115 Waiver, all administrative costs allocated to the Global Commitment Waiver are now claimed at the program rate.

43210*	Level III Licensed Facilities	Expenses incurred in the review and enforcement of state licensure and federal requirements related to facilities providing Assistive Community Care Services.	Allocated between Global Commitment and State General Funds using # ACCS beds billed Global Commitment for qtr by 15th of month divided by total # ACCS beds on 15th of month beginning quarter.
43240*	Enhanced Residential Care	Expenses related to time spent assessing placement variance and assessments required for 1115 Waiver applications. This includes time spent on activities required beyond the normal licensing time for residential care home licensure due to the placement of a 1115 Waiver resident in a residential care home.	Direct to Global Commitment
43250	Outcome and Assess. Info Set (OASIS)	Cost associated with administration of the federally mandated home health agency Outcome and Assessment Information Set.	Direct to OASIS
43260*	NATAC Admin & Registry	Cost related to the nurse assistant testing competency evaluation program	Direct to NATCEP Admin & Registry and S&C Medicare XVIII LTC

* With the October 1, 2005 implementation of the Global Commitment to Health 1115 Waiver, all administrative costs allocated to the Global Commitment Waiver are now claimed at the program rate.

Plan Department 6:

Division of Licensing and Protection (Continued)

Plan Dept.	Plan Dept. Name	Description	Allocation Method
43270*	Minimum Data Set (MDS)	Cost associated with information technology and reporting associated with the administration of the federally mandated nursing home Minimum Data Set.	Allocation between XVIII, XIX, and State based on Surveys and Certification (for Nursing Homes) (Costs are allocated in accordance with survey and certification procedure based on the licensure of nursing homes.)
43310*	Training ICF/IID MR	Covers expenses incurred by staff in attending in-services, conferences, and workshops related to the enforcement of federal regulations in ICF/IID MR	Allocation Between Global Commitment, and State for ICF/MR's 75% Global Commitment and 25% State. Direct to Medicaid (XIX Funds).
43320	Health Care Facilities Training Nursing Facilities	Covers expenses incurred by staff in attending in-services, conferences, and workshops related to the enforcement of federal regulations in certified facilities.	Direct to Medicare Title XVIII Non-SNF & Medicare XVIII LTC
43330	Home Health Hotline	Costs for operating the Home Health Hotline.	Direct to Medicare (XVIII Funds)
43340*	Nursing Home Complaints	Expenses related to nursing home complaints	Allocation between XVIII, XIX, and State based on licensure of nursing homes.
43350*	Nurse Aid Training and Competency (NATAC)	Costs incurred in the administration of competency tests and skills tests to nurse aides as required by federal regulations.	Direct to Nurse Aid Testing

* With the October 1, 2005 implementation of the Global Commitment to Health 1115 Waiver, all administrative costs allocated to the Global Commitment Waiver are now claimed at the program rate.

Plan Department 6:

Division of Licensing and Protection (Continued)

Plan Dept.	Plan Dept. Name	Description	Allocation Method
43360	Assisted Living	Expenses related to assisted living services	Direct to State General Fund
43370	Patient Safety Initiative	Expenses related to PSI surveys	Direct to Medicare (Title XVIII)
43380	Hospice Surveys	Expenses incurred while certifying Hospice Agencies (includes complaints)	Direct to Medicare Non-SNF Personnel
43950	Medicare Supplemental for Equipment	Specific funding dedicated by HHS/CMS Medicare to purchase equipment to upgrade/replace equipment for Nurse Surveyor's in division.	Direct to Medicare Supplemental for Equipment
43955*	MCO Investments	State expenses reportable under the Global Commitment Waiver	Direct to MCO Investments
44444*	NATAC Registry and Administration	Costs incurred in the administration of federally mandated nurse aide training and competency program and maintenance of registry.	Allocation between XVIII and NATCP Admin & Registry based on Certified and Participating Facilities (for NATAC Admin) (Expenditures for administration and Nurse Aid Registry are allocated to the Medicare portion of Survey and Certification and Medicaid Administration based on the number of participating facilities certified for Medicare and Medicaid programs.)

* With the October 1, 2005 implementation of the Global Commitment to Health 1115 Waiver, all administrative costs allocated to the Global Commitment Waiver are now claimed at the program rate.

Plan Department 6:

Division of Licensing and Protection (Continued)

Plan Dept.	Plan Dept. Name	Description	Allocation Method
55551*	Consultants	Expenses related to Consultants	<p>Ratio of Total Direct Program Funds Expended in Quarter</p> <p>(Cost of staff and associated operating that oversee grants programs are allocated on the ratio of total direct program funds expended during the quarter. This treatment allocates a share of indirect cost to all benefiting grant programs, regardless of whether the individual grant actually provides funding for this indirect cost.)</p>
55555*	Communication	Expenses related to communication	<p>Ratio of Total Direct Program Funds Expended in Quarter</p> <p>(Cost of staff and associated operating that oversee grants programs are allocated on the ratio of total direct program funds expended during the quarter. This treatment allocates a share of indirect cost to all benefiting grant programs, regardless of whether the individual grant actually provides funding for this indirect cost.)</p>

* With the October 1, 2005 implementation of the Global Commitment to Health 1115 Waiver, all administrative costs allocated to the Global Commitment Waiver are now claimed at the program rate.

Plan Department 6:

Division of Licensing and Protection (Continued)

Plan Dept.	Plan Dept. Name	Description	Allocation Method
66661*	Subcontracts	Expenses related to subcontracts	<p>Ratio of Total Direct Program Funds Expended in Quarter</p> <p>(Cost of staff and associated operating that oversee grants programs are allocated on the ratio of total direct program funds expended during the quarter. This treatment allocates a share of indirect cost to all benefiting grant programs, regardless of whether the individual grant actually provides funding for this indirect cost.)</p>
66666*	Supplies	Expenses related to Supplies	<p>Ratio of Total Direct Program Funds Expended in Quarter</p> <p>(Cost of staff and associated operating that oversee grants programs are allocated on the ratio of total direct program funds expended during the quarter. This treatment allocates a share of indirect cost to all benefiting grant programs, regardless of whether the individual grant actually provides funding for this indirect cost.)</p>

* With the October 1, 2005 implementation of the Global Commitment to Health 1115 Waiver, all administrative costs allocated to the Global Commitment Waiver are now claimed at the program rate.

Plan Department 6:

Division of Licensing and Protection (Continued)

Plan Dept.	Plan Dept. Name	Description	Allocation Method
77771*	Workers Compensation	Expenses related to Workers Compensation	<p>Ratio of Total Direct Program Funds Expended in Quarter</p> <p>(Cost of staff and associated operating that oversee grants programs are allocated on the ratio of total direct program funds expended during the quarter. This treatment allocates a share of indirect cost to all benefiting grant programs, regardless of whether the individual grant actually provides funding for this indirect cost.)</p>
77777*	Space	Expenses related to space	<p>Ratio of Total Direct Program Funds Expended in Quarter</p> <p>(Cost of staff and associated operating that oversee grants programs are allocated on the ratio of total direct program funds expended during the quarter. This treatment allocates a share of indirect cost to all benefiting grant programs, regardless of whether the individual grant actually provides funding for this indirect cost.)</p>

* With the October 1, 2005 implementation of the Global Commitment to Health 1115 Waiver, all administrative costs allocated to the Global Commitment Waiver are now claimed at the program rate.

Plan Department 6:

Division of Licensing and Protection (Continued)

Plan Dept.	Plan Dept. Name	Description	Allocation Method
88881*	Liability Insurance	Expenses related to liability insurance	Ratio of Total Direct Program Funds Expended in Quarter (Cost of staff and associated operating that oversee grants programs are allocated on the ratio of total direct program funds expended during the quarter. This treatment allocates a share of indirect cost to all benefiting grant programs, regardless of whether the individual grant actually provides funding for this indirect cost.)
66662*	Equipment	Expenses related to equipment	Ratio of Total Direct Program Funds Expended in Quarter (Cost of staff and associated operating that oversee grants programs are allocated on the ratio of total direct program funds expended during the quarter. This treatment allocates a share of indirect cost to all benefiting grant programs, regardless of whether the individual grant actually provides funding for this indirect cost.)
43500	General Fund	Programs that are entirely State funded	Direct to State General Fund

* With the October 1, 2005 implementation of the Global Commitment to Health 1115 Waiver, all administrative costs allocated to the Global Commitment Waiver are now claimed at the program rate.

Plan Department 7:

Developmental Disabilities Services Divisions

The DDS Division provides oversight to services that help keep individuals of all ages with developmental disabilities living in the community with their families. They provide support to prevent institutionalizing, prevent or respond to abuse or neglect, prevent imminent risk to people's health and safety, respond to adults who may become homeless, and help people find and maintain employment.

This division also oversees the guardianship services to the elderly and mentally disabled. The ultimate objective of each public guardian is to ensure wards receive appropriate care, protection and services in the least restrictive manner and environment.

This division also oversees the Traumatic Brain Injury program (TBI).

Plan Dept.	Plan Dept. Name	Description	Allocation Method
37991	SIMS Grant	Staff work related to the SIMS Grant.	Direct to SIMS Grant.
41499	MMIS – TA (Advanced Planning Document)	Conversations or work that is related to MMIS Technical Assistance efforts	Direct to MMIS – TA based on positive time reporting
41607	VIEWS – Eligibility and Enrollment	Staff work related to Health Enterprise Eligibility and enrollment DDI and IV&V.	Per Approved Health Enterprise IAPD
43030*	DDAS Managers and Support Staff	Managers and support staff in the Division of Disability and Aging Services	Method M - Percent of Salary Dollars Directly Charged (DDAS) (Managers' & support staff salaries, fringe, and operating expenses will be aggregated and allocated to all direct program charges in the quarter based upon an aggregate percentage of salary dollars directly charged in their unit.)
43040	Leave Time	Timesheet code for all hours reported not worked.	To be allocated based on direct Salary Dollars at the individual employee level.

* With the October 1, 2005 implementation of the Global Commitment to Health 1115 Waiver, all administrative costs allocated to the Global Commitment Waiver are now claimed at the program rate.

Plan Dept.	Plan Dept. Name	Description	Allocation Method
43070*	DDAS Division Director and Support Staff	Expenses associated with the Division Director and Administrative Staff who have broad responsibilities for programs operated within the division.	Method A2 - Ratio of Total Direct Program Funds Expended in Quarter (Salary & Expenses of Division Director and Administrative Staff are allocated based on a ratio of total costs in each division.)
37700*	Global Commitment Administration	Staff and related expenses for administering Vermont's Section 1115 Waivers of the Social Security Act and other Global Commitment State Plan Services. Includes grant payments to Area Agencies on Aging for Global Commitment outreach to Ombudsman Program.	Direct to Global Commitment
37710*	Global Commitment Program	Expenses related to Global Commitment programs (TBI, ICF-MR, Waiver, Clinic, Adult Day and ASP Personal Care)	Direct to Global Commitment Program
37711*	DUALS Project	Expenses related to DUAL Medicaid/Medicare project	Direct to DUALS
37800	Social Services Block Grant	Expenses related to Social Services Block Grant	Direct to Social Services Block Grant
41602	State Children's Health Insurance Program	Expenses related to the SCHIP Program	Direct to SCHIP
Plan Dept.	Plan Dept. Name	Description	Allocation Method
41618	SOA Infrastructure Components	Staff Expenses related to Health Enterprise shared component design and development.	Per approved Health Enterprise IAPD.
41620*	Refugee Assistance Program	Expenses paid via weekly Medicaid draw for clients determined to be refugees.	Direct to Refugee Assistance Program
41640*	ICD-10	Direct staff work associated with the ICD-10 planning and implementation.	Direct to ICD-10 IAPD

* With the October 1, 2005 implementation of the Global Commitment to Health 1115 Waiver, all administrative costs allocated to the Global Commitment Waiver are now claimed at the program rate.

41642	MES – DDI	Direct staff work that is related to the replacement of the current MMIS.	Per approved Health Enterprise IAPD.
42011	Guardianship Services Specialists	Provide Guardianship services to the eligible developmentally disabled population	Direct to DDAS Guardianship
42006*	PASRR	Expenses related to Preadmission Screening and Record Review (PASRR).	Direct to PASRR
43955*	MCO Investments	State expense reportable under the Global Commitment Waiver	Direct to MCO Investments
43960	TBI Planning Grant	Direct expenses related to the Grant	Direct to TBI Planning Grant
43969	VT TBI Fund	Expenses related to TBI special fund.	Direct to VT TBI Fund - 21994
43967	TBI Employment Grant	Employment Focused Neuro-Resource Facilitation for VT Vets with TBI	Direct to TBI Employment Grant
43965	TBI – Vets Info & Referral Grant	Expenses related to the TBI – Vets Info & Referral Grant	Direct to TBI – Vets Info & Referral Grant
43500	General Fund	Programs that are entirely State funded	Direct to State General Fund
43991	Senior Community Service Employment Program	Federal Grant related to employment services for elders	Direct to Senior Community Service Employment Program

* With the October 1, 2005 implementation of the Global Commitment to Health 1115 Waiver, all administrative costs allocated to the Global Commitment Waiver are now claimed at the program rate.

Department of Vermont Health Access (DVHA)

I. Introduction

The DVHA is the State office responsible for the management of Medicaid, the State Children's Health Insurance Program (CHIP), and other publicly funded health insurance programs in Vermont. The DVHA is the largest insurer in Vermont in terms of dollars spent and the second largest insurer in terms of covered lives.

The mission of the DVHA is to:

- Assist beneficiaries in accessing clinically appropriate health services.
- Administer Vermont's public health insurance system efficiently and effectively.
- Collaborate with other health care system entities in bringing evidence based practices to Vermont Medicaid beneficiaries.

The DVHA is lead by the Department of Vermont Health Access Commissioner, Deputy Commissioner, Medicaid Policy, Fiscal and Support Services Division, Deputy Commissioner, Health Services and Care Management, the Deputy Commissioner of Healthcare Reform, the Health Exchange Deputy Commissioner, and the Medical Director. The Department of Vermont Health Access Commissioner is responsible for oversight of all of DVHA's operations. The Health Services and Care Management Deputy Commissioner, is primarily responsible for data analysis, health programs integration, and pharmacy and program integrity. Deputy Commissioner of Medicaid Policy, Fiscal and Support Services is responsible for policy, provider relations, benefit coordination, reimbursement and administrative services. The Deputy Commissioner of Healthcare Reform is responsible for oversight of Healthcare Reform initiatives excluding the Vermont Blueprint for Health division. The Health Insurance Exchange Deputy Commissioner is responsible for oversight of all Healthcare Exchange related activities, including the development and implementation of the Healthcare Exchange. The Medical Director is responsible for clinical operations, chronic care management and care coordination.

During the fall of 2005, the State received approval from the Centers for Medicare and Medicaid Services (CMS) for a Section 1115 Medicaid Waiver known as "Global Commitment to Health Waiver". The Waiver allows the State to fundamentally restructure the Medicaid program and imposes a cap on the amount of federal funding available for services for the Medicaid population. The State exchanged the risk of operating under a capped funding arrangement for the opportunity to use federal Medicaid funds for non-Medicaid health programs.

The goals of the Waiver include:

1. Financial and programmatic flexibility to help maintain public health care coverage and provide for more effective services.
2. To lead in exploring new ways to reduce the number of uninsured.
3. Foster innovation within health care by focusing on health care outcomes.

The five-year Waiver term became effective October, 2005, and allows the State to deviate from traditional federal Medicaid law and regulations in the following key ways:

1. Imposes a global cap on federal funds.
2. Establishes the DVHA as a managed care entity (MCE).
3. Allows the State to use federal Medicaid funds for state fiscal relief and non-Medicaid health programs.
4. Provides flexibility to reduce benefits, increase cost sharing, and limit enrollment for optional and expansion populations with some limits.

* With the October 1, 2005 implementation of the Global Commitment to Health 1115 Waiver, all administrative costs allocated to the Global Commitment Waiver are now claimed at the program rate.

I. Introduction (continued)

Within the Agency of Human Services (AHS), the Waiver will allow cross-departmental initiatives to obtain the greatest value from scarce health care dollars. The flexibility of the Waiver allows the State to effectively manage public resources, provide the tools necessary to make health care programs fiscally sustainable, and improve the Vermont health care system.

Under the Global Commitment to Health Waiver, the DVHA is an MCE, and must meet rules for Medicaid MCEs. The DVHA has intergovernmental agreements (IGAs) with the AHS and AHS departments that make them part of the MCE within the framework of the Global Commitment to Health Waiver. The State desires to use the Global Commitment to Health Waiver flexibility to integrate a Chronic Care Management Program (CCMP) into a system of care that can be used to benefit Medicaid beneficiaries, providers, and the DVHA.

Other Departmental Claiming

The following AHS Departments also claim allowable administrative to the Medicaid program, such as school-based and child welfare related costs

Social and Rehabilitative Services (SRS), now DCF

- Percentage of Social Worker time spent on allowable Medicaid administrative activities.

Prevention Assistance, Transition, and Health Access (PATH), now DCF

- Medicaid outreach and eligibility.

Department of Mental Health

- The Mental Health Department contracts with 11 designated community agencies (DAs) to provide services to children and adults who are experiencing an acute mental-health crisis.
- The contracted designated agencies also operate the mental health Emergency Services Programs which are available 24 hours a day, seven days a week, responding to any individual experiencing a mental health crisis.
- Emergency programs screen situations to determine if there is need for admission into involuntary and/or acute care arrangements
- Inpatient psychiatric services at Brattleboro Retreat, Rutland Regional Medical Center, Fletcher Allen Health Care and Vermont Psychiatric Care Hospital (VPCH - at the Morrisville location) provide involuntary emergency examinations and commitments in which adults have become dangerous to themselves or others or for psychiatric evaluations of competency to stand trial in criminal cases. Vermont will open a new twenty-five bed acute care hospital called Vermont Psychiatric Care Hospital (VPCH at the Berlin location) on July 1, 2014.

* With the October 1, 2005 implementation of the Global Commitment to Health 1115 Waiver, all administrative costs allocated to the Global Commitment Waiver are now claimed at the program rate.

Department of Aging and Independent Living (DAIL)

- Grants to designated agencies for local administration of HCB waiver.
- Grants to area agencies on aging to assist elders in Medicaid outreach.
- Division of Advocacy and Independent Living staff time on administering waivers and fulfilling Medicaid state plan requirements.
- NATAAC Registry and Administration.
- Licensed Nursing Facilities Survey, Licensure, and Complaints.
- ICF/MR Licensure.
- Level III Homes Licensure.
- Home Health Hotline.
- Auditing MDS+ Forms.
- Prior authorization personnel.
- Developmental Services administration.
- Vocational Rehabilitation staff administering traumatic brain injury HCB waiver.

Vermont Department of Health (VDH)

- Medicaid outreach and eligibility.
- Medical Practice Division (Quality Assurance).
- Selected Skilled Professional Medical Personnel.

Costs for these activities are included in each Department's plan and included on the CMS-64 as appropriate.

* With the October 1, 2005 implementation of the Global Commitment to Health 1115 Waiver, all administrative costs allocated to the Global Commitment Waiver are now claimed at the program rate.

II. Organizational Chart

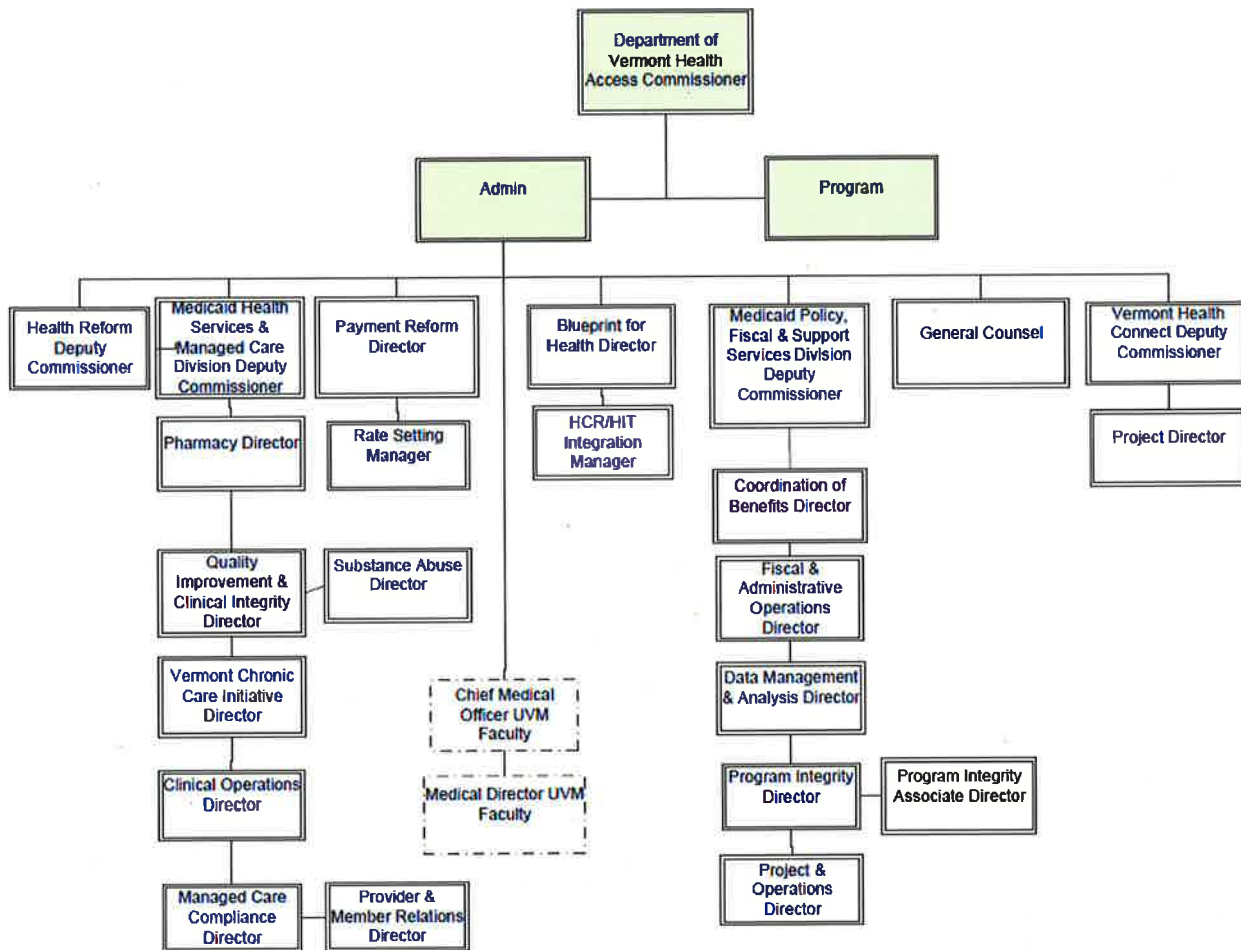

* With the October 1, 2005 implementation of the Global Commitment to Health 1115 Waiver, all administrative costs allocated to the Global Commitment Waiver are now claimed at the program rate.

III. Plan Departments and Allocation Methodologies

Plan Department 1:

Indirect Cost Allocations

Nature and Extent of Services: The State of Vermont, Agency of Human Services negotiates the annual State Wide Indirect Cost Allocation Plan (SWICAP) with the Federal Government. The approved statewide indirect costs applicable to DVHA are included in the CAP and allocated to the appropriate benefiting objectives. DVHA also receives allocations from the AHS Office of the Secretary.

Plan Dept.	Plan Dept. Name	Description	Allocation Method
1000.1	SWICAP	DVHA Allocation of Statewide Indirect Costs	Salary and wage account code totals across all Program codes.
1001.1	AHS- Secretary's Office	DVHA Allocation of Central Office Costs	Salary and wage account code totals across all Program codes
1002.1	Field Services	DVHA Allocation of Field Services Costs	Salary and wage account code totals across all Program codes
1003.1	Human Service Board	DVHA Allocation of Human Service Board Costs	Salary and wage account code totals across all Program codes
1004.1	Financial Statement and Internal Controls	DVHA Allocation of Statewide Single Audit Indirect Costs	Salary and wage account code totals across all Program codes
1005.1	AAG's	DVHA Allocation of Attorney General's Office Costs	Salary and wage account code totals across all Program codes
1006.1	IT	DVHA Allocation of IT Computer Services Unit Costs	Salary and wage account code totals across all Program codes

Cost Allocation Plan Guidance:

Plan Department	References
SWICAP, Single State Audit, and AHS	OMB A-87, Attachment A, Section C (1)(a), and Attachment A, Section B.1

* With the October 1, 2005 implementation of the Global Commitment to Health 1115 Waiver, all administrative costs allocated to the Global Commitment Waiver are now claimed at the program rate.

Plan Department 2:
Administrative Costs

Nature and Extent of Services: The following plan departments, descriptions, and allocation methodologies are for salary, benefits, operating, contracts and grants for services, and related administrative costs associated with DVHA programs.

Plan Dept.	Plan Dept. Name	Description	Allocation Method
37531	Refugee Administration	Costs associated with the administration of the Refugee program.	Direct to RMA Grant
37701	EBCP Contracts L1C	Contractual Costs associated with the Enterprise Business Capability Platform	Per Negotiated EBCP IAPD
37702	Exchange Lvl 1C IT Contract	IT Consulting and contractual costs related to the Level 1c CCHIO Exchange Grant	Direct to Exchange Level 1C
37703	VHC Open Enrollment	Staff work related to VHC Open Enrollment	Direct to IDT
37704	HIE Contracts - Fair Share	Contractual Costs related to Health Information Exchange Expansion	Per Approved HIT IAPD
37705	EBCP Contracts L2	Contractual Costs associated with the Enterprise Business Capability Platform	Per Negotiated EBCP IAPD
37706	VIEWS Training Contracts	Contractual Expenses related to Health Enterprise Eligibility and Enrollment training	Per Approved Health Enterprise IAPD
37707	VIEWS Training Staff	Staff work related to Health Enterprise Eligibility and Enrollment training	Per Approved Health Enterprise IAPD
37708	VHC/MAGI - E&E - Staff 1C	Staff work related to Health Enterprise Eligibility and Enrollment DDI and IV&V	Per Negotiated E&E IAPD
37711	Dual Eligible Program	Costs associated with dual eligible program	Direct to Duals Grant
37716	IE HC 90/10 Contracts	Contractual Expenses related to Health Enterprise Integrated Eligibility DDI and IV&V	Direct to CMS-E&E (90/10)
37717	IE HC 90/10 Staff	Staff work related to Health Enterprise Integrated Eligibility DDI and IV&V	Direct to CMS-E&E (90/10)
37718	HSE Analytics Contracts	Costs associated with HSE Shared Analytics	Per Approved Health Enterprise IAPD
37719	HSE SOA Software	Contractual cost related to SOA infrastructure licenses	Per Approved Health Enterprise IAPD
37990	SIM YR 1 Testing-Contracts	Contracts approved by CMS using YR 1 Testing and approved Carryover identified subcontract Funds	Direct to SIM Grant
37991	SIM YR 1 Testing-Staff	Direct Staff and operating costs that are related to SIMS activities for Testing Activities and approved Carryover Activities	Direct to SIM Grant
41050	Enrollment Broker Services	Benefits counseling enrollment outreach and member services	Quarterly Enrollment for Global Commitment, Choices for Care, CHIP, and All Other benefiting Programs

* With the October 1, 2005 implementation of the Global Commitment to Health 1115 Waiver, all administrative costs allocated to the Global Commitment Waiver are now claimed at the program rate.

41051	Pharmacy Benefit Manager Services	Pharmacy Benefit Manager Services	Quarterly number of Pharmacy Claims paid for Global Commitment, Choices for Care , CHIP, and All Other benefiting Programs
41085	DUR/MAB Board	Provide consultation and feedback on program design, management, and operations. The Drug Utilization Review Board (DUR) consists of physicians and pharmacists. The DUR Board reviews drug utilization in terms of prescriber practices, pharmacy dispensing, and beneficiary use. The Board also acts as DVHA's Pharmacy and therapeutics P&T Committee, advising DVHA on benefit design for the pharmacy programs. The Medicaid Advisory Board consists of providers and beneficiaries and their representatives; representatives of other related government entities; and other interested parties providing evaluation and advice on the design and operations of all of DVHA's benefit programs.	Quarterly Enrollment for Global Commitment, Choices for Care , CHIP, and all other benefiting programs
41090	SPMP	Cost of time staff in positions requiring a professional medical certification or degree spent on duties and responsibilities that require professional medical knowledge and skills.	Direct to GC

* With the October 1, 2005 implementation of the Global Commitment to Health 1115 Waiver, all administrative costs allocated to the Global Commitment Waiver are now claimed at the program rate.

Plan Department 2 (Continued):
Administrative Costs (Continued)

Plan Dept.	Plan Dept. Name	Description	Allocation Method
41120	Fiscal Intermediary	Cost of contractual services for the administration of Medicaid/CHIP program. Receives, organizes and processes bills for medical recipients, maintains and makes available on-line histories of benefits paid and develops new applications with the context of approved advance planning documents	Quarterly number of paid claims for Global Commitment, Choices for Care , CHIP, and All Other benefiting Programs
41470	State Only Expenses	Administrative expenses for "State Only" programs	Direct to State only
41486	Commissioner's Office	Operations and oversight of DVHA units in both operations and the administration of the State of Vermont's public health care programs; Act as Chief Liaison to and directs staff interaction with administration, legislature, AHS central office and departments, other state agencies, the media and federal entities.	Salary and wage account code totals across all Program codes.
41487	Data Analysis Management	Provides data and analytical support to DVHA. Responds to Medicaid claims and enrollment data requests in a timely and accurate manner as well as providing analytical support to DVHA staff and units.	Quarterly Enrollment for Global Commitment, Choices for Care , CHIP, and All Other benefiting Programs
41488	Pharmacy Unit	Implements and manages the pharmacy benefits for Medicaid and the VHAP, VHAP Pharmacy, VScript, VScript Expanded, Medicare Part D and VPharm plans. Ensures that the State's pharmacy benefit plans are implemented and administered appropriately so that benefits can be accessed appropriately and pharmacies' claims for those activities are processed correctly and paid on a timely basis. Also work with Vermont Medicaid enrolled providers regarding the State's pharmacy programs.	Quarterly number of Pharmacy Claims paid for Global Commitment, Choices for Care , CHIP and other benefiting Programs.

* With the October 1, 2005 implementation of the Global Commitment to Health 1115 Waiver, all administrative costs allocated to the Global Commitment Waiver are now claimed at the program rate.

Plan Department 2 (Continued):
Administrative Costs (Continued)

Plan Dept.	Plan Dept. Name	Description	Allocation Method
41489	Health Program Integrity	Responsible for monitoring the integrity of our Medicaid Program, including the provision of medically necessary and appropriate health care services, accurate reimbursement to qualified providers of those services, efficient administration of the program and the prevention of inappropriate services and reimbursement. Works closely with each department within DVHA as well as the Medicaid Fraud and Residential Abuse Unit to investigate referred issues to determine if there is a problem.	Quarterly Enrollment for Global Commitment, Choices for Care , CHIP, and All Other benefiting Programs
41490	Clinical Unit	Manages Care Coordination (CC), Quality Initiatives (QI) and Prior Authorizations. CC initiative is designed to facilitate the provider/patient relationship by coordinating interventions that assist primary care practices for the needs of our beneficiaries – specifically in emergency room utilization and inpatient hospitalization. QI provides operational direction necessary to monitor and evaluate the quality and appropriateness of care and service for our members, identify opportunities for clinical and service improvement, ensure resolution of identified problems and to measure/monitor intervention results over time to assess the need for new improvement strategies.	Quarterly Enrollment for Global Commitment, Choices for Care , CHIP, and All Other benefiting Programs
41491	Chronic Care Initiative	Extension of the above mentioned clinical unit responsibilities with the addition of make routine visits to provider/patients.	Quarterly Enrollment for Global Commitment, Choices for Care , CHIP, and All Other benefiting Programs
41493	Provider & Member Relations	Provide assistance to all provider groups for both incoming and outgoing communication regarding issues that affect providers.	Quarterly Enrollment for Global Commitment, Choices for Care , CHIP, and All Other benefiting Programs

* With the October 1, 2005 implementation of the Global Commitment to Health 1115 Waiver, all administrative costs allocated to the Global Commitment Waiver are now claimed at the program rate.

Plan Department 2 (Continued):
Administrative Costs (Continued)

Plan Dept.	Plan Dept. Name	Description	Allocation Method
41495	Policy and Reporting	Represents DVHA in a variety of venues and furnishes required reports for the state and federal governments. Also responsible for maintaining and revising when necessary the Vermont Medicaid State Plan, the Vermont Medicaid Rules and Procedures and the Vermont Health Access Program rules and procedures. Coordination and management of the administrative process of responding to requests for non-covered services by beneficiaries as well as representing DVHA at fair hearings.	Salary and wage account code totals across all Program codes.
41496	Coordination of Benefits	Investigates claims potential for third party liability for areas of health insurance, court ordered medical support, Medicare Part D drug plans, estate recovery, cost effective health insurance, workers compensation and subrogation. When a liability is found, claims and/or liens are filed with the liable party obligating the party to reimburse the Medicaid paid claims.	Quarterly Enrollment for Global Commitment, Choices for Care, and All Other benefiting Programs
41497	Administrative Services	Responsible for fiscal and operational activities, including budget items, AR, AP, payroll and expenses, contract and grant monitoring, federal reporting, cost allocation and overall human resources and building maintenance.	Salary and wage account code totals across all Program codes.
41607	VHC/MAGI - E&E - Staff	Staff work related to Health Enterprise Eligibility and Enrollment DDI and IV&V	Per Negotiated E&E IAPD
41609	VHC/MAGI - E&E - Contracts	Contractual Expenses related to Health Enterprise Eligibility and Enrollment DDI and IV&V	Per Negotiated E&E IAPD

* With the October 1, 2005 implementation of the Global Commitment to Health 1115 Waiver, all administrative costs allocated to the Global Commitment Waiver are now claimed at the program rate.

Plan Department 2 (Continued):
Administrative Costs (Continued)

Plan Dept.	Plan Dept. Name	Description	Allocation Method
41612	EBCP Staff L2	Staff Expenses associated with the Enterprise Business Capability Platform	Per Negotiated EBCP IAPD
41613	MMIS-DDI Contracts	Contractual Expenses related to Health Enterprise MES DDI and IV&V	Direct to CMS-MMIS
41614	ICD-10 Data Storage	Contractor expenses - associated with the ICD-10 planning	Direct to ICD-10 IAPD
41617	ONC HIT 3013	Costs Associated with Vermont State HIT-HIE Program and eHealth Initiative	Per approved Health Enterprise IAPD
41618	HSE PMO - Staff	Staff Expenses related to Health Enterprise shared component design and development	Per Negotiated PMO allocation of HSE sources
41622	CHIPRA – Maine	Salary and operating costs related to OCIO exchange project with Maine	Direct to Maine CHIPRA grant
41622.102	CHIPRA – Maine QA	Allowable CHIPRA QA costs	Quarterly Enrollment for Global Commitment, Choices for Care, CHIP, and All Other benefiting -Programs
41626	Health Care Reform	Time and effort associated with implementing Vermont's Healthcare Reform program. Healthcare Reform in the State of VT is made up of over 60 specific initiatives all designed to increase access, improve the quality, and contain costs of healthcare for Vermonters.	Bi-Annual % of State population Eligible for Medicaid to GC Admin remainder to MCO. Staff in this Program code also direct code time as appropriate to other Program codes.
41627	Blueprint Administration	All costs associated with Blueprint for Health staff	Bi-Annual % of State population Eligible for Medicaid to GC Admin remainder to MCO.

* With the October 1, 2005 implementation of the Global Commitment to Health 1115 Waiver, all administrative costs allocated to the Global Commitment Waiver are now claimed at the program rate.

Plan Department 2 (Continued):
Administrative Costs (Continued)

Plan Dept.	Plan Dept. Name	Description	Allocation Method
41628	Blueprint – Partnerships	Costs associated with Contractual and grant	Bi-Annual % of State population Eligible for Medicaid to GC Admin remainder to MCO.
41629	Quality Improvement Division	Responsible for ensuring compliance to the State and Federal quality standards including oversight of any delegated activities; implementation, management and oversight of quality initiatives including the CHIPRA Quality Demonstration Grant; and authorization and concurrent review of inpatient psychiatric services.	Quarterly Enrollment for Global Commitment, Choices for Care, CHIP, and All Other benefiting -Programs
41632	HSE PMO - Contracts	Contractual Expenses related to Health Enterprise shared component design and development	Per Negotiated PMO allocation of HSE sources
41634	Provider Directory – Staff & DII Project Management	Salary, operating and DII staff expenses related to Health Enterprise provider directory	Per Approved Health Enterprise IAPD
41636	MAPIR – EHR Incentive Payments	EHR Incentive Payments to providers	Direct to CMS HIT IAPD
41637	MAPIR – State Customization – Contractual Costs	Contractor expenses – State Customization – contract associated with the Medical Assistance Provider Incentive Repository Program -	Direct to CMS-MMIS

* With the October 1, 2005 implementation of the Global Commitment to Health 1115 Waiver, all administrative costs allocated to the Global Commitment Waiver are now claimed at the program rate.

Plan Department 2 (Continued):
Administrative Costs (Continued)

Plan Dept.	Plan Dept. Name	Description	Allocation Method
41639	ICD-10 – Contractual Costs	Contractor expenses – associated with the ICD-10 planning and Implementation	Direct to ICD-10 IAPD
41640	ICD-10 – Staff Costs	Work associated with the ICD-10 planning and Implementation	Direct to ICD-10 IAPD
41642	MMIS – DDI Staff	Staff work related to the development of the MMIS	Direct to CMS-MMIS
41692	HCR/HIT – Contracts	Compuware, Bi-state and any other “non-base” HCR expense	Bi-Annual % of State population Eligible for Medicaid to GC Admin remainder to MCO. Staff in this Program code also direct-code time as appropriate to other Program codes.
41693	HIT: Implementation and Operation- Staff	Staff Expenses related to Health Enterprise HIT, HIE, EHR, and Public Health Development and Implementation	Direct to CMS-HIT
41694	HIT: Implementation and Operation- Contractors	Contractual Costs related to Health Enterprise HIT HIE, EHR, and Public Health Development and Implementation	Direct to CMS-HIT
41695	MAPIR Incentive Payments	EHR Incentive Payments for Eligible Hospitals	Direct to CMS HIT IAPD
41697	Reimbursement Unit	Administrative expenses associated with the operation and oversight of Vermont’s provider assessment, Disproportionate Share Hospital (DSH) payments, cost settlement process, and value based reimbursements.	Quarterly Enrollment for Global Commitment, Choices for Care , CHIP, and All Other benefiting Programs
41698	Substance Abuse Initiative	Expenses associated with the execution of substance abuse targeted programs including the “Team Care” and the “Hub and Spoke” models.	Quarterly Enrollment for Global Commitment, Choices for Care , CHIP, and All Other benefiting Programs

* With the October 1, 2005 implementation of the Global Commitment to Health 1115 Waiver, all administrative costs allocated to the Global Commitment Waiver are now claimed at the program rate.

Plan Department 2 (Continued):
Administrative Costs (Continued)

Plan Dept.	Plan Dept. Name	Description	Allocation Method
41699	Managed Care and Compliance	Executive salary expenses associated with Program Integrity, Provider and Member Services, and the Substance Abuse initiative	Quarterly Enrollment for Global Commitment, Choices for Care ,CHIP, and All Other benefiting Programs
41701	Exchange Level 2 – IT staff and operating	Cost associated with Exchange Level 2 related IT staff and operating expenses	Direct to Exchange Level 2
41703	GC Administrative Contracts	Contract Expenses associated with Administrative services charged to GC	Quarterly Enrollment for Global Commitment, Choices for Care ,CHIP, and All Other benefiting Programs
41704	Exchange Level 2- non-IT Staff and operating	Cost associated with Exchange Level 2 related non- IT staff and operating expenses	Direct to Exchange Level 2
41705	Exchange Level 2 – IT Contractual	Cost associated with IT related Exchange Level 2 contracting and consulting expenses	Direct to Exchange Level 2
41706	Exchange Level 2 – non-IT Contractual	Cost associated with non-IT Exchange Level 2 related contract and consulting expense	Direct to Exchange Level 2
41761	HSE Infrstctr Staff w/ Lvl 1C	Staff Expenses related to Health Enterprise shared component design and development	Per Negotiated PMO allocation of HSE sources
41762	VHC/MAGI-E&E-Cont_1C	Contractual Expenses related to Health Enterprise Eligibility and Enrollment DDI and IV&V	Per Approved Health Enterprise IAPD
41763	Exchange Lvl 1C non-IT Staff	Non-IT Salary and Operating costs related to the Level 1c CCIIO Exchange Grant	Direct to Exchange Level 1C
41764	Exchange Lvl 1C non-IT Contract	Non-IT Consulting and contractual costs related to the Level 1c CCIIO Exchange Grant	Direct to Exchange Level 1C
41765	Adult Medicaid Quality Grant Level 1 Staff	Costs associated with AMQ Level 1 related to staff expense	Direct to AMQ Grant
41766	Adult Medicaid Quality Grant Level 1 Contractual	Costs associated with AMQ Level 1 related to Contractual expense	Direct to AMQ Grant
41768	Exchange level 1b Non-IT Staff and Operating	Non-IT Salary and Operating costs related to the Level 1b CCIIO Exchange Grant	Direct to Exchange Level 1B

* With the October 1, 2005 implementation of the Global Commitment to Health 1115 Waiver, all administrative costs allocated to the Global Commitment Waiver are now claimed at the program rate.

41769	Navigator - State	Non-IT Navigator grant costs related to the Level 1b CCIIO Exchange Grant	Direct to Exchange Level 1B NOA
41770	Navigator – Allocated	Non-IT In Person Assistor grant costs related to the Level 1b CCIIO Exchange Grant	Direct to Exchange Level 1B NOA
41772	CAQH ACA IAPD Staff	Cost associated with Vermont CAQH (Committee for Affordable Quality Healthcare) Core Operating Rules project related staff and operating expenses	Direct to ACA CAQH Grant
41773	CAQH ACA IAPD Contract	Cost associated with Vermont CAQH (Committee for Affordable Quality Healthcare) Core Operating Rules project related contract and consulting expenses	Direct to ACA CAQH Grant
41774	TMSIS Staff	Cost associated with TMSIS project related staff and operating expenses	Direct to T-MSIS grant
41775	TMSIS Contract	Cost associated TMSIS project related contract and consulting expenses	Direct to T-MSIS grant
41778	VHC Operations Contract	Cost associated with VHC Maintenance and Operations related contract expenses	Quarterly Enrollment for Global Commitment, CHIP and QHP
41779	VHC Operations Staff	Cost associated with VHC Maintenance and Operations related staff and operating expenses	Quarterly Enrollment for Global Commitment, CHIP and QHP

Cost Allocation Plan Guidance:

Plan Department	References
37531, 37701, 37702, 37703, 37704, 37705, 37706, 37707, 37708, 37711, 37716, 37717, 37718, 37719, 37990, 37991, 41050, 41051, 41085, 41090, 41120, 41470, 41486, 41487, 41488, 41489, 41490, 41491, 41493, 41495, 41496, 41497, 41607, 41608, 41609, 41612, 41613, 41614, 41617, 41618, 41622, 41622.102, 41626, 41627, 41628, 41629, 41632, 41634, 41636, 41637, 41639, 41640, 41642, 41692, 41693, 41694, 41695, 41697, 41698, 41699, 41701, 41703, 41704, 41705, 41706, 41761, 41762, 41763, 41764, 41765, 41766, 41768, 41769, 41770, 41772, 41773, 41774, 41775, 41778, 41779	OMB A-87, Attachment A, Section C 1(a) & Attachment B, Section 11 (a) and (b)

* With the October 1, 2005 implementation of the Global Commitment to Health 1115 Waiver, all administrative costs allocated to the Global Commitment Waiver are now claimed at the program rate.

Plan Department 3:
Programmatic Costs

Nature and Extent of Services: The following plan departments, descriptions, and allocation methodologies are for other programmatic costs associated with DVHA programs not including, salary, benefits, travel and medical services contracts.

Plan Dept.	Plan Dept. Name	Description	Allocation Method
37714	Graduate Medical Education Payment	Programmatic Costs	Direct to GC
41470	State Only Expenses	Programmatic Costs	Direct to State Only
41601	Medicaid	Programmatic Costs	Actual Charges Incurred for Global Commitment, Choices for Care CHIP and Other Benefiting Programs (41601.115) Direct to Choices for Care, (.116) Direct to MCO Investments (.117) Direct to Non-Waiver (.118)
41602	CHIP Payments	Programmatic Costs	Direct to CHIP
41603	Civil Union	Programmatic Costs	Direct to MCO Investments
41605	State-Only Pharmacy	Programmatic Costs	Direct to State Funds
41610	HIV/INS	Programmatic Costs	Direct to MCO Investments
41615	Buy-in Part A	Programmatic Costs	Actual Charges Incurred for Global Commitment, Choices for Care, CHIP and Other Benefiting Programs (.115) Direct to Choices for Care (.116)
41620	Refugee Program	Programmatic Costs	Direct to RMA grant
41625	Vermont Legal Aid MAP	Programmatic Costs	Direct to Global Commitment
41631	GEARWAR	Programmatic Costs	Actual Charges Incurred for Global Commitment, Choices for Care, CHIP and Other Benefiting Programs
41641	Buy-in Part B	Programmatic Costs	Actual Charges Incurred for Global Commitment, Choices for Care, (including ARRA funding), CHIP and Other Benefiting Programs (41641.115) Direct to Choices for Care (.116) Direct to Non-Waiver (.118)

* With the October 1, 2005 implementation of the Global Commitment to Health 1115 Waiver, all administrative costs allocated to the Global Commitment Waiver are now claimed at the program rate.

46405	Medicare Clawback	Programmatic Costs	Direct to State Funds
41645	DSH	Programmatic Costs	Direct to DSH Medicaid Allotment
41643	Vermont Premium Assistance	Programmatic Costs	Direct to GC
41644	Cost Sharing reduction	Programmatic Costs	Direct to State Only
41646	Adult Medicaid Quality Grant Level 1 PIP	Programmatic Costs	Direct to AMQ Grant

Cost Allocation Plan Guidance

Plan Department	References
37714, 41470, 41601, 41602, 41603, 41605, 41610, 41615, 41620, 41625, 41631, 41641, 46405, 41643, 41644, 41645, 41646	OMB A-87, Attachment A, Section C 1(a) & Attachment B, Section 11 (a) and (b)

* With the October 1, 2005 implementation of the Global Commitment to Health 1115 Waiver, all administrative costs allocated to the Global Commitment Waiver are now claimed at the program rate.

Vermont Department of Health (VDH)

I. Introduction

The Vermont Department of Health (VDH) has nine divisions within three appropriations, as follows:

Administration appropriation

- Administration division

Public Health appropriation

- Public Health Preparedness
- Health Surveillance
- Maternal and Child Health
- Health Promotion and Disease Prevention
- Office of Local Health
- Medical Practice Board
- Environmental Health

Alcohol and Drug Abuse Programs appropriation

- Alcohol and Drug Abuse Programs division

VDH's mission statement is as follows:

Mission: To protect and promote optimal health for all Vermonters.

Vision: Healthy Vermonters living in healthy communities.

Goals:

1. Effective and integrated public health programs
2. Communities with the capacity to respond to public health needs
3. Internal systems that provide consistent and responsive support
4. A competent and valued workforce that is supported in promoting and protecting the public's health
5. A public health system that is understood and valued by Vermonters
6. Health equity for all Vermonters

Within this document we have included an overview of VDH's organizational structure and a list of the specific functions performed by VDH, referred to as plan departments or cost pools, and the allocation method for each function. Please note that the plan department numbers correspond to internal AHS program codes from the state accounting system.

* With the October 1, 2005 implementation of the Global Commitment to Health 1115 Waiver, all administrative costs allocated to the Global Commitment Waiver are now claimed at the program rate.

II. Organization

VDH is organized into nine divisions, as listed above. For the implementation of Global Commitment, VDH activities are based on an Inter-Agency Agreement with DVHA. DVHA is the Public Managed Care Organization (Public MCO) for all enrollees under the Global Commitment to Health Waiver. The AHS, as the Single State Agency, will provide oversight of the DVHA in that capacity.

Administration:

The Administration appropriation includes:

- The Commissioner's Office
- Health Planning
- Information Technology Services
- Business Office

The Commissioner's Office provides policy direction and guidance to staff and programs of the Department. In addition, the Office keeps the public informed of issues that may affect their health and wellbeing through press releases, press conferences and responding to multiple daily press inquiries seeking information related to matters affecting public health. Information on community health is made available to the public through the periodic release of the *Health Status Report* and through establishing broad health goals such as are included in *Healthy Vermonters 2020*.

Health planning provides grants to support health systems improvements throughout the state as well as strategic planning for the VDH activities.

Information technology services maintain a 500+ user network serving 15 sites statewide. Staff development, support and maintain a large number of custom software applications serving department programs. The unit supports a key national public health initiative to develop a national electronic disease surveillance and reporting system.

The business office provides financial and logistics support for all department operations, including budget and grants management services. Budget and grants management staff manages the department's overall budget and spending. The unit manages the budgets for the nearly 100 federal and foundation funding sources that make up two thirds of the department's budget.

Public Health Preparedness:

This division includes

- Public Health Preparedness Administration
- Emergency Preparedness
- Emergency Medical Services
- Radiological Health

* With the October 1, 2005 implementation of the Global Commitment to Health 1115 Waiver, all administrative costs allocated to the Global Commitment Waiver are now claimed at the program rate.

Health Surveillance:

The Health Surveillance division includes:

- Public Health Laboratory – performs laboratory tests annually to identify infectious disease toxins or contaminants in air, food, water and clinical samples;
- Epidemiology – investigates and monitors reportable diseases and operates programs that provide service and prevention for sexually transmitted disease, HIV/AIDS, hepatitis and tuberculosis;
- Immunizations – provides vaccine to children and adults, assures adherence to vaccination procedures and policies;
- Chronic Disease – investigates and monitors chronic disease-Public Health Statistics – provides statistical and analytical support to all department programs, maintains and analyzes vital records, conducts health surveys and operates the Vermont Cancer Registry.
- The Office of the Chief Medical Examiner – performs autopsies and investigates unexpected deaths from violence, injury, suicide, drugs or other circumstances;

Maternal and Child Health

- Maternal and Child Health – administers the Maternal and Child Health federal block grant and monitors and works to improve the system of health care for women, children and families, including the work through the School Based Medicaid Administration Claiming (MAC) and the Vermont Child Health Improvement Project at the University of Vermont;
- Children with Special Health Needs – provides and/or assures that health care and support services are available to children (0-21) who have complex health problems and to their families;
- WIC – federally funded program to enhance the health of infants, young children, pregnant women and new mothers.

Health Promotion and Disease Prevention (HPDP)

- HPDP Administration
- Tobacco Control
- Health Promotion
- Dental Health
- Ladies First
- Chronic Disease

Office of Local Health (OLH)

- District Offices Around the State – provide the essential health promotion and disease prevention services necessary for an effective public health system. It is through these district offices that most Health Department programs reach the people of Vermont, including
 - Healthy Babies, Kids & Families – health care and support services through pregnancy and delivery and for infants and children from birth to 5 years;
 - WIC – federally funded program to enhance the health of infants, young children, pregnant women and new mothers;
 - EPSDT – consists of two main components: (1) assuring the availability and accessibility of required health care resources; and (2) helping Global Commitment recipients and their parents or guardians effectively use these resources;

* With the October 1, 2005 implementation of the Global Commitment to Health 1115 Waiver, all administrative costs allocated to the Global Commitment Waiver are now claimed at the program rate.

Board of Medical Practice:

The Board of Medical Practice licenses physicians, podiatrists and physician assistants. The Board investigates all complaints and charges of unprofessional conduct against any person subject to its jurisdiction. The Board is also required by law to create individual profiles on all health care professionals licensed, certified or registered by the department and make these profiles available to the public.

The following new division was established effective 7/1/2012, containing programs that had been located in other divisions, primarily in the Health Surveillance division.

Environmental Health:

- Administration
- Environmental Tracking
- Healthy Homes and Childhood Lead Poisoning Prevention
- Asbestos and Lead Regulation
- Radiology and Toxicology
- Food and Lodging

Alcohol & Drug Abuse Programs:

The Alcohol and Drug Abuse Program appropriation funds:

- Alcohol and Drug Research and Planning – conducts surveys and analysis to determine the prevalence of substance abuse and treatment needs of communities. Conducts program and fiscal monitoring data analyses and evaluations of key ADAP prevention, intervention and treatment services to ensure their accessibility, appropriateness, quality and cost effectiveness. Manages and monitors federal data grants and SAPT block grant data reporting.
- Alcohol and Drug Abuse Treatment – manages and provides quality assurance for the state's substance abuse treatment system including monitoring programs and licensing of substance abuse counselors. Operates the Drinking Driver Rehabilitation (CRASH) program. Manages student assistance programs. Funds treatment services for VHAP and uninsured clients. Manages and monitors Global Commitment funding of treatment providers.
- Alcohol and Drug Prevention – collaborates with the Department of Education to help schools and colleges develop comprehensive alcohol and drug abuse prevention programs. Provides funding for prevention programs through grants to schools and community agencies and monitors implementation and results.

* With the October 1, 2005 implementation of the Global Commitment to Health 1115 Waiver, all administrative costs allocated to the Global Commitment Waiver are now claimed at the program rate.

II. Organization

Vermont Department of Health

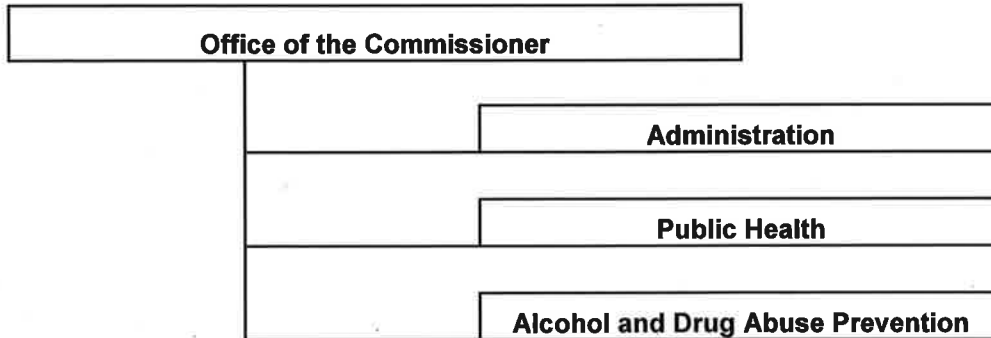

* With the October 1, 2005 implementation of the Global Commitment to Health 1115 Waiver, all administrative costs allocated to the Global Commitment Waiver are now claimed at the program rate.

III. Plan Departments and Allocation Methodologies

Plan Department 1:

Indirect Cost Allocations

Nature and Extent of Services: The State of Vermont, Agency of Human Services negotiates the annual State Wide Indirect Cost Allocation Plan (SWICAP) with the Federal Government. The approved statewide indirect costs applicable to VDH are included in the CAP and allocated to the appropriate benefiting objectives. VDH also receives allocations from the AHS Office of the Secretary.

Plan Dept.	Plan Dept. Name	Description	Allocation Method
1000.1	SWICAP	VDH Allocation of Statewide Indirect Costs	Relative Share of Department Salaries
1000.2	State Auditor's Office – Financial Statement & Internal Control Costs	VDH Allocation of Statewide Single Audit Indirect Costs	Relative Share of Department Salaries
1000.3	Attorney General's Office	VDH Allocation of Attorney General's Office Costs	Relative Share of Department Salaries
1000.4	AHS Secretary's Office	VDH Allocation of AHS Secretary's Office	Relative Share of Department Salaries
1000.5	AHS Field Services	VDH Allocation of the costs of AHS Field Services	Relative Share of Department Salaries
1000.6	AHS Information Technology	VDH Allocation of AHS I.T. costs	Relative Share of Department Salaries

Cost Allocation Plan-Guidance:

Plan Department	References
SWICAP, Single State Audit, and AHS	OMB A-87, Attachment A, Section C (1)(a), and Attachment A, Section B.1.

* With the October 1, 2005 implementation of the Global Commitment to Health 1115 Waiver, all administrative costs allocated to the Global Commitment Waiver are now claimed at the program rate.

Plan Department 2:

Administration

Nature and Extent of Services: The following plan departments, descriptions, and allocation methodologies are for costs associated with the Commissioner's Office; Information Technology Services; Health Planning; and the Business Office. It had been standard practice that any staff person in the department can code costs to any program code in the department if that code is the most appropriate description of the cost until the May 16, 2013 payday. At that time the State of Vermont converted to a new payroll system. The only Cost Allocation implication of this new payroll system is that employees are given a limited number of program codes from which to choose. However, the practice is to add program codes to employees' list of available codes upon request so that any program code is made available to any employee. We do not expect changes in the pattern of time reporting as a result. These plan dept. codes are shown within this Division as an approximate guide to the most likely users of these codes.

Plan Dept.	Plan Dept. Name	Description	Allocation Method
37703	VHC Open Enrollment- Non It Staff	Direct state staff expenses related to "volunteer" VHC Open Enrollment efforts – not associated with VHC DDI or otherwise funded first year operations.	100% Direct to VHC Open Enrollment – Non IT Staff.
37991	State Innovation Model (SIM or VHCIP)	Direct Staff and operational costs associated with SIM Project – testing years	100% Direct to State Innovation Model (SIM or VHCIP) Per Approved SIM NOA
39001	Administration-Departmental	Costs associated with overall management of VDH including: legal services, policy, development, planning, public affairs, administrative support, financial management and Board of Health activities.	Relative Share of Department Salaries
39009	Administration-Leave Time	Time code for all staff paid for time not worked such as vacations, holidays, sick leave, personal time and compensatory time.	Relative Share of Department Salaries
39011	Public Health Training Center	Costs associated with VDH participation in the New England Public Health Workforce Development Alliance.	Direct to Public Health Training Center
39013	Corrections Dept Quality Oversight	Expenditures associated with Quality Oversight of	Direction to Corrections Dept Quality Oversight

* With the October 1, 2005 implementation of the Global Commitment to Health 1115 Waiver, all administrative costs allocated to the Global Commitment Waiver are now claimed at the program rate.

		the Corrections Department.	
39014	Duty Officer Time	Standby time and work time associated with assignment as Duty Officer outside of normal business hours.	Allocated 25% to Bioterrorism (99999.2) and 75% to Epidemiology (99999.91)
39016	Patient Safety Surveillance	All costs associated with activities related to patient safety surveillance and improvement system.	Direct to Patient Safety Surveillance
39023	Hospital Licensing	Expenses related to license applications, developing rules and monitoring compliance with same, issuance of licenses and other activities.	Direct to Hospital Licensing
39040	Area Health Education Center program support	Payments to provide support to Area Health Education Centers (AHECs) in order to improve Vermont's public health by establishing educational partnerships, supporting students and health professionals and engaging in community outreach and education.	Direct to MCO Investments.
39041	Federally Qualified Health Center and Look-Alike Funding	Payments associated with legislative funding for Federally Qualified Health Centers (FQHC) or for Federally Qualified Health Center look-alikes.	Direct to MCO Investments.
39042	Free Clinic Administrative Support	Payments to the Vermont coalition of clinics for the uninsured to provide outreach, enrollment, education, and care coordination to patients receiving services at any of the free clinics.	Direct to Global Commitment Administration.
39043	Tele-child psychiatry services	Payments associated with tele-child psychiatry patient consultation services and tele-education in the area of	Direct to MCO Investments.

* With the October 1, 2005 implementation of the Global Commitment to Health 1115 Waiver, all administrative costs allocated to the Global Commitment Waiver are now claimed at the program rate.

		assessment, treatment, and referral of children with emotional or behavioral problems who are seen in federally qualified health centers.	
39044	Prescription Drug Education	Payments to support an evidence-based prescription drug education program, including Academic Detailing teams, for health care professionals.	Direct to MCO Investments.
39046	Public Health Infrastructure	All costs associated with a project funded through the Affordable Care Act, to build public health infrastructure and improve the delivery of public health services	Direct to Public Health Infrastructure
39047	Statewide Quality Assurance System	Funding to VPQHC to implement and maintain a statewide quality assurance system to evaluate and improve the quality of healthcare services rendered in Vermont.	Direct to Statewide Quality Assurance System
39048	Building a Culture of Health	All costs of those activities associated with incorporating factors associated with quality-of-life into the State's analysis of health resources and expenditures.	Direct to Culture of Health
39523	Poison Control and Surveillance Activities	Activities associated with poison control and surveillance, including services currently provided by the Northern New England Poison Center, other than Real Time Disease Detection activities.	Direct to Poison Control This method will now be a split between GC Admin (99999.56) and Poison Control final receiver (99999.356) according to the ADAP Percentages calculated quarterly.
39531	CHAMPPS (Coordinated Healthy Activity, Motivation, and Prevention Programs)	Grants payments to community organizations to support the Coordinated Healthy Activity, Motivation and Prevention Programs (CHAMPPS)	Direct to CHAMPPS (Global Commitment MCO Investment)

* With the October 1, 2005 implementation of the Global Commitment to Health 1115 Waiver, all administrative costs allocated to the Global Commitment Waiver are now claimed at the program rate.

39532	Rural Health Office	Costs associated with activities related to the establishment and operation of a State Office of Rural Health.	Direct to Rural Health Office
39534	Rural Hospital Flexibility Program	Costs associated with the activities under the ongoing Rural Hospital Flexibility Program grant from HRSA to help stabilize rural hospitals and improve access to health services in rural communities.	Direct to Rural Hospital Flexibility Program Grant
39538	Hospital Preparedness	Costs associated with a program to support hospitals and other health care entities in preparing public health emergencies.	Direct to Hospital Preparedness
39539	Vermont Loan Repayment	Costs associated with grants to support educational loan repayment to health care professionals.	Direct to Vermont Loan Repayment MCO Investments
39541	Small Hospital Improvement	Costs associated with a project to assist small hospitals in implementing prospective payments systems, improving quality and complying with certain provisions of the Health Insurance Portability and Accountability Act (HIPAA).	Direct to Small Hospital Improvement
39546	State Loan Repayment Program	All costs of those activities associated with the State Loan Repayment Program, funded under the grant from HRSA	100% Direct to State Loan Repayment Program.
39574	Oral Health Workforce	All personnel costs and associated expenditures for the Public Health Dental Hygienist covered by the UVM Medical Center grant.	Direct to Oral Health Workforce
41642	MES-DDI Staff	Staff work that is related to the replacement of the current MMIS. Medicaid claims payment system. Also known as Medicaid Enterprise System (MES)	Direct to MES-DDI Staff

* With the October 1, 2005 implementation of the Global Commitment to Health 1115 Waiver, all administrative costs allocated to the Global Commitment Waiver are now claimed at the program rate.

41704	Exchange Level 2 non-IT Staff	Design. Non-IT Salary and Operating costs related to the Level 2 OCIO Exchange Grant	Direct to Exchange Level 2 non-IT Staff
--------------	-------------------------------	--	---

Cost Allocation Plan Guidance:

Plan Department	References
39001 39009 39011 39012	OMB A-87, Attachment A, Section C (1)(a), and Attachment A, Section B.1.

* With the October 1, 2005 implementation of the Global Commitment to Health 1115 Waiver, all administrative costs allocated to the Global Commitment Waiver are now claimed at the program rate.

Plan Department 3:

Public Health Preparedness:

Nature and Extent of Services: The following plan departments, descriptions, and allocation methodologies are for costs primarily associated with the following programs: Public Health Preparedness Administration, Emergency Preparedness and Emergency Medical Services. (It is standard practice that any staff person in the department can code costs to any program code in the department if that code is the most appropriate description of the cost. These plan dept. codes are shown within this Division as an approximate guide to the most likely users of these codes.) The following program codes have been moved from the Office of Public Health Preparedness and into the new Environmental Health Division: 39132, 39212, 39213, 39214, 39215, 39210, 39211.

Plan Dept.	Plan Dept. Name	Description	Allocation Method
39101	Office of Public Health Preparedness Administration	Staff time and operating costs associated with overall administration of the Office of Public Health Preparedness.	Relative Share of Office of Public Health Preparedness Salaries.
39109	Office of Public Health Preparedness Leave Time	Time code for time not worked, such as vacations, holidays, sick leave, personal leave, and compensatory time.	Relative Share of Office of Public Health Preparedness Salaries.
39171	CRI – Cities Readiness Initiative	All costs associated with the Cities Readiness Initiative component of the Bioterrorism and Public Health Preparedness program.	Direct to Bioterrorism Preparedness Grant
39179	EMS Special Fund	All costs to improve EMS services in Vermont through training and other activities underwritten by the insurance companies via a Special Fund	Direct to EMS Special Fund
39181	EMS Program Services	Cost associated with statewide developmental and administrative activities including complaint investigation and technical consultation to services, hospitals and communities. Does not cover any costs associated with licensing, certification or with direct provision of patient services such as vehicles, equipment, training or provider personnel.	Direct to EMS
39182	EMS Licensing	Staff time and other costs associated with the quality assurance functions performed by the Vermont	Direct to PHHS Block Grant

* With the October 1, 2005 implementation of the Global Commitment to Health 1115 Waiver, all administrative costs allocated to the Global Commitment Waiver are now claimed at the program rate.

		Department of Health necessary to credential EMS personnel, vehicles and organizations. Activities related to regulation: licensing, ambulances, testing, certification, complaint investigation and training for either certification or re-certification.	
39183	EMS for Children	Staff time, contracts and other payments for the EMS for Children project.	Direct to EMS for Children
39186	Automated External Defibrillator Purchase	Costs associated with a project to provide automated external defibrillators and training in their use to emergency responders throughout Vermont.	Direct to EMS Program Services
39187	EMS Trauma Plan	Costs associated with a project to develop a new State Emergency Medical Service plan, including a Trauma Care System Plan.	Direct to EMS Trauma Plan
39188	SIREN	All costs associated with the development, implementation and ongoing maintenance of a Statewide Incident Reporting Network (SIREN) for Emergency Medical Services.	Direct to PHHS Block Grant.
39189	Siren MOU with DPS	All costs associated with the SIREN project funded by the VT Dept. of Public Safety	Direct to Siren MOU with DPS
39190	Childhood Passenger Safety MOU with DPS	All costs of those activities associated with the Childhood Passenger Safety MOU with the DPS Governor's Highway Safety Program	Direct to Childhood Passenger Safety MOU with DPS
39191	Opioid Antagonist Pilot Program	All Costs associated with the development and administration of a statewide pilot program for the purpose of distributing opioid antagonists as required by Act 75 of 2013	Direct to Opioid Antagonist Pilot Program
39192	Evidence-Based Fall Prevention Program	All costs of those activities associated with decreasing the number of falls, injuries, hospitalizations and deaths among older adults and older adults with disabilities.	Direct to Evidence-Based Fall Prevention Program
39543	Hospital H1N1 Preparedness	All costs associated with a program to support hospitals	Direct to Hospital H1N1

* With the October 1, 2005 implementation of the Global Commitment to Health 1115 Waiver, all administrative costs allocated to the Global Commitment Waiver are now claimed at the program rate.

		and other health care entities in preparing for an H1N1 influenza pandemic.	
--	--	---	--

Cost Allocation Plan Guidance:

Plan Department	References
39101 39109	OMB A-87, Attachment A, Section C (1)(a), and Attachment A, Section B.1.

* With the October 1, 2005 implementation of the Global Commitment to Health 1115 Waiver, all administrative costs allocated to the Global Commitment Waiver are now claimed at the program rate.

Plan Department 4:

Health Surveillance

Nature and Extent of Services: The following plan departments, descriptions, and allocation methodologies are for costs associated the Public Health Laboratory; Epidemiology; Immunization; Chronic Disease; Public Health Statistics; Office of the Chief Medical Examiner, (It is standard practice that any staff person in the department can code costs to any program code in the department if that code is the most appropriate description of the cost. These plan dept. codes are shown within this Division as an approximate guide to the most likely users of these codes.)

Plan Dept.	Plan Dept. Name	Description	Allocation Method
37717	IE HC 90/10 Staff	Staff work related to Health Enterprise Integrated Eligibility DDI and IV&V	Per Approved Health Enterprise IAPD
37901	Irene Related Expenses	All related costs for fixing the damage caused by Tropical Storm Irene	Direct to Irene
39130	Terrorism Task Force	Costs associated with activities undertaken to support the State's Terrorism Task Force, including consequence management planning, exercise and training activities.	Direct to Bioterrorism Preparedness Grant
39161	Medical Examiners Program	Expenses incurred in performing autopsies and maintaining the Office of the Chief Medical Examiner.	Direct to Medical Examiner
39164	Assistant Medical Examiner System	Cost associated with developing, implementing and maintaining the Assistant Medical Examiner system of death investigation, including all payments to Assistant Medical Examiners for services provided.	Direct to Medical Examiner
39165	DMORT Egyptian Airlines	Costs associated with the activities of the Office of the Chief Medical Examiner in coordinating New England DMORT activities related to Egyptian Airlines crash near Nantucket in October 1999.	Direct to Medical Examiner
39167	Cremation Permits	All receipts and disbursements of cremation permit fees from funeral homes, etc. to assistant medical examiners.	Direct to Medical Examiner
39168	CME – Coverdell MOU	All costs related to the OCME program funded with	Direct to CME – Coverdell MOU

* With the October 1, 2005 implementation of the Global Commitment to Health 1115 Waiver, all administrative costs allocated to the Global Commitment Waiver are now claimed at the program rate.

		Coverdell funds from the VT Dept. of Public Safety	
39230	Immunization VTrcks	All costs associated with a project to integrate the CDC Vaccine Tracking System (VTrcks) with the Vermont Immunization Registry	100% Direct to Immunization VTrcks
39231	Vermont Vaccine Purchasing Program	All costs associated with Providing vaccines for all Vermonters	Direct to Global Commitment MCO Investment.
39240	Epi Lab Capacity non-PPHF	All Costs of those activities of the Epi Lab Capacity program which are not funded by Prevention and Public Health Funds	Direct to Epi Lab Capacity
39301	Health Surveillance Administration	Staff time and operating costs associated with overall administration of the Health Surveillance Division	Relative Share of Health Surveillance Program Salaries
39309	Health Surveillance – Leave Time	Time code for all staff paid for time not worked such as vacations, holidays, sick leave, personal time and compensatory time.	Relative Share of Health Surveillance Program Salaries
39311	Vaccines	Vaccine purchases	Direct to PHHS Block Grant
39314	Immunization Services	Staff time and expenditures for Immunization Services. This includes the preparation of doctors' orders for vaccines and the distribution of vaccines to local providers.	Direct to Immunization
39315	Immunization Action Plan	Costs associated with activities related to day care facilities and follow-up of non-Global Commitment eligible children that are associated with the Immunization Action Plan. Follow-up activities for Global Commitment eligible clients are coded to EPSDT Administration functions.	Direct to Immunization
39316	Immunization Information System	Costs associated with the implementation and operation of an immunization information system, including the development of an information system infrastructure.	Direct to Immunization
39317	Epidemiology – General	Time and supplies used in day to day routine infectious disease epidemiology and	Direct to Epidemiology

* With the October 1, 2005 implementation of the Global Commitment to Health 1115 Waiver, all administrative costs allocated to the Global Commitment Waiver are now claimed at the program rate.

		disease control work, not otherwise funded under specific grants or programs.	
39318	Epidemiology – Outbreak Management	Costs associated with episodic outbreak control. Use specific control or investigation codes, if available.	Direct to Epidemiology
39322	Hepatitis B – State Employees	Costs for staff time and vaccine to immunize State employees, including vaccine administration, distribution, appointment-making and pre- and post-clinic activities.	Direct to Hepatitis B – State Employees
39323	Refugee Health	Costs associated with refugee health activities.	Direct to Refugee Health
39324	HIV Prevention	Costs associated with activities related to the HIV Prevention project, including health education and risk reduction, counseling and testing and public information.	Direct to HIV/Prevention Grant
39325	State-funded HIV Prevention Activities	Payments to service organizations using State funds appropriated for HIV Prevention activities.	Direct to AIDS Services Support
39327	AIDS Surveillance	Costs associated with activities having to do with active surveillance for AIDS or HIV infection.	Direct to AIDS Surveillance
39328	AIDS Services Support	Expenditures to support AIDS services in Vermont which cannot be reported against a more specific cost center, such as AIDS education or HIV care.	Direct to AIDS Services Support
39329	HIV Care	Costs associated with the Ryan White (Title II) HIV Care project.	Direct to HIV Care
39330	AMAP Payments to EDS	Payments to EDS for their reimbursement on behalf of the AIDS Medication Assistance Program.	Direct to HIV Care
39331	Sexually Transmitted Diseases	Costs of the STD program, time, supplies, travel, etc., not to include AIDS.	Direct to Sexually Transmitted Diseases
39332	Tuberculosis Control	Cost related to the Tuberculosis Control Program, including staff time and operating expenses, except the costs of clinical services and	Direct to Tuberculosis Control

* With the October 1, 2005 implementation of the Global Commitment to Health 1115 Waiver, all administrative costs allocated to the Global Commitment Waiver are now claimed at the program rate.

		medication provided to tuberculosis patients.	
39333	TB Medical Services	Costs of clinical services and medication provided to tuberculosis patients in Vermont.	Direct to TB Medical Services
39334	Rabies Control	Staff time and other costs associated with prevention of rabies in humans and animals.	Direct to Rabies Control
39336	Bioterrorism Preparedness Planning "A"	Costs associated with activities providing coordination and direction of the statewide effort to prepare for response to events of bioterrorism or other public health emergencies, including assessment and development of the necessary public health infrastructure and the development and exercise of a public health response plan. (Focus Area "A" of the Bioterrorism Preparedness program.)	Direct to Bioterrorism Preparedness Grant
39338	Bioterrorism Surveillance "B" DELETED	Costs associated with developing and implementing improved methods for surveillance to detect a bioterrorist incident. (Focus Area "B" of the Bioterrorism Preparedness program.)	Direct to Bioterrorism Preparedness Grant
39344	Enhanced Immunization Program	Time, expenses and vaccine purchases associated with the Enhanced Immunization Program	Direct to Enhanced Immunization Program
39345	CSTE – Avian Flu Trainings	All costs associated with avian influenza rapid response trainings conducted under agreement with the Council of State and Territorial Epidemiologists.	Direct to CSTE Avian Flu
39347	Adult Viral Hepatitis	All activities associated with the prevention of adult viral hepatitis	Direct to Adult Viral Hepatitis
39349	Epi Lab Capacity PPHF	All costs funded through the Prevention and Public Health Fund (PPHF) and associated with a project to build and strengthen the Department's epidemiology, laboratory and health information systems.	Direct to Epi Lab Capacity

* With the October 1, 2005 implementation of the Global Commitment to Health 1115 Waiver, all administrative costs allocated to the Global Commitment Waiver are now claimed at the program rate.

39351	Epidemiology – Chronic Disease	Costs associated with supervising of performing activities related to chronic disease epidemiology.	Direct to Epidemiology
39353	Diabetes Services Improvement	Costs associated with a project to improve the capacity to provide comprehensive health services to people with diabetes.	Direct to Diabetes Services Improvement
39355	Asthma	Costs associated with asthma planning and epidemiology.	Direct to Asthma
39356	Cancer Registry	Costs associated with the Vermont Cancer Registry.	Direct to Cancer Registry
39365	Komen Breast Services	Costs of mammograms for women aged 40-44.	Direct to Mammograms for Younger Woman
39384	Research and Statistics	Costs associated with the activities related to the collection, editing, coding, key entry, processing, analysis and publication of health statistics. This cost center also includes the provision of consultative and statistical support services to various Health Department and Agency of Human Services Programs and the involvement in independent research projects, but excludes computer systems development and computer programming.	Direct to Research and Statistics
39385	Hospital Data Council/Utilization	Research staff time and related computer costs and any other costs associated with producing the inpatient monograph.	Direct to Hospital Data Council
39386	Hospital Data Council/Hospital Utilization Companion Volume	Staff time and other costs associated with producing data and printing of the companion to the utilization monograph bulletin.	Direct to Hospital Data Council
39387	Hospital Data Council/Ambulatory Surgery Study	Staff time and other costs associated with producing data for this HDC contract.	Direct to Hospital Data Council
39388	Other Hospital Data Requests	Staff time and other costs associated with hospital data requests not attributable to a more specific cost center.	Direct to Other Hospital Data Requests
39391	Population/Estimates	Costs associated with activities related to the production of the population estimates.	Direct to Population

* With the October 1, 2005 implementation of the Global Commitment to Health 1115 Waiver, all administrative costs allocated to the Global Commitment Waiver are now claimed at the program rate.

39392	Population/Other	Staff time and other costs of responding to requests for information related to the population estimates.	Direct to Population
39394	Behavioral Risk Factor Surveillance	Staff time and other costs associated with designing, administering and conducting the behavioral risk factor survey.	Direct to Behavioral Risk Factor Surveillance
39395	Pregnancy Risk Assessment Monitoring	Costs associated with planning, developing and implementing a pregnancy risk assessment monitoring system.	Direct to Pregnancy Risk Assessment Monitoring
39397	Electronic Death Registry System	All costs associated with the activities related to the creation of an electronic death registration system.	Direct to Electronic Death Registry System.
39398	Advanced Directives Registry	All costs associated with advanced directives registry.	Direct to Advanced Directives Registry: G.C. MCO Investment
39432	Laboratory Certification	Costs and activities associated with certification of other laboratories, except CLIA activities.	Direct to Laboratory
39433	Laboratory Customer Service	Costs and activities associated with customer services which do not fit into program areas.	Direct to Laboratory
39434	Laboratory Administration	Costs and activities associated with the overall administration of the laboratory which are not directly related to another functional area. This does not include training, meetings and other activities directly related to a specific program, but do include such activities when they are broader than a single function.	Direct to Laboratory
39450	Laboratory – Forensic Toxicology	Costs and activities associated with forensic toxicology testing and related activities, excluding blood alcohol testing.	Direct to Laboratory
39451	Laboratory – Water Bacteriology	Costs and activities associated with microbiological water testing.	Direct to Laboratory
39452	Laboratory – Drinking Water, Organic and VOCs	Costs and activities associated with organic testing of drinking water related to VOCs and THMs (EPA method 524.2).	Direct to Laboratory

* With the October 1, 2005 implementation of the Global Commitment to Health 1115 Waiver, all administrative costs allocated to the Global Commitment Waiver are now claimed at the program rate.

39453	Laboratory – Drinking Water, Inorganic, Other	Costs and activities associated with organic drinking water testing except for VOCs and THMs.	Direct to Laboratory
39454	Laboratory – Inorganic Drinking Water, Metals	Costs and activities associated with inorganic testing of drinking water for metals.	Direct to Laboratory
39455	Laboratory – Inorganic Drinking Water, Other	Costs and activities associated with inorganic testing of drinking water except for metals and radiological testing.	Direct to Laboratory
39456	Laboratory – Miscellaneous Chemistry	Costs and activities associated with environmental lead, special projects and other chemistry work that is not described under other codes.	Direct to Laboratory
39458	Urine Drug Program	Time and materials for urine drug analysis of clinical and correction samples	Direct to urine Drug Program
39460	Laboratory, Blood Alcohol	Costs and activities associated with the testing of blood for alcohol.	Direct to Laboratory
39462	Laboratory, Alcohol Program, Legal	Costs and activities of a legal nature related to the alcohol program. This includes testimony, written and oral consultation, preparation of legal responses and documents, such as affidavits and discovery requests and preparation for these activities.	Direct to Laboratory
39470	Laboratory – Radiological, Water	Costs and activities associated with radiochemistry water testing.	Direct to Laboratory
39471	Laboratory – Radiological, Vermont Yankee	Costs and activities associated with Vermont Yankee surveillance.	Direct to Laboratory – Radiological, Vermont Yankee
39472	Laboratory – Radiological, Other	Costs and activities associated with radiological testing except water and Vermont Yankee surveillance.	Direct to Laboratory
39481	Laboratory – Diagnostic Microbiology, Serology	Costs and activities associated with serology such as hepatitis, HIV, measles, mumps, rubella, syphilis and similar tests.	Direct to Laboratory
39482	Laboratory – Diagnostic Microbiology, Other	Costs and activities associated with parasitology and virology or other diagnostic microbiology excluding serology.	Direct to Laboratory

* With the October 1, 2005 implementation of the Global Commitment to Health 1115 Waiver, all administrative costs allocated to the Global Commitment Waiver are now claimed at the program rate.

39483	Laboratory – Environmental Microbiology	Costs and activities associated with testing of food products or similar samples.	Direct to Laboratory
39484	Bioterrorism Laboratory Capacity “C”	Costs associated with enhancing laboratory capacity for diagnosis of biological bioterrorist agents and all costs associated with participation in the Laboratory Response Network (Focus Area “C” of the Bioterrorism Preparedness program.)	Direct to Bioterrorism Preparedness Grant
39485	Laboratory – Clinical Toxicology	Costs and activities associated with clinical toxicology, including blood lead testing.	Direct to Laboratory
39490	ISO 17025 Accreditation for State Food Testing Laboratories	All costs of those activities associated with acquiring ISO 17025 laboratory accreditation for microbiological food testing areas, providing the FDA with data generated during response to food born outbreaks and establishing an integrated consortium of laboratory networks funded under a grant from the FDA	Direct to Accreditation for State Food Testing Laboratories
39526	Chronic Disease Self-Management Program – ARRA	All costs with efforts to build state infrastructure to implement evidence-based chronic disease self-management programs	Direct to Chronic Disease Self-Management Program – ARRA
39537	Minority Health	All costs associated with implementing the objectives of the Department's Minority Health Strategic Plan.	Direct to Minority Health
39544	Refugee Preventive Health	All costs associated with a set of preventive health services for refugees, funded under the new Refugee Preventive Health grant from the Administration for Children and Families	Direct to Refugee Preventive Health
39545	Domestic and Sexual Violence Prevention	To support the development of a state prevention plan on domestic and sexual violence.	Direct to Domestic and Sexual Violence Prevention

Cost Allocation Plan Guidance:

Plan Department	References
39301 39309 39311	OMB A-87, Attachment A, Section C (1)(a), and Attachment A, Section B.1.

* With the October 1, 2005 implementation of the Global Commitment to Health 1115 Waiver, all administrative costs allocated to the Global Commitment Waiver are now claimed at the program rate.

Plan Department 5:

Maternal and Child Health

The following plan departments, descriptions, and allocation methodologies are costs associated with the Maternal and Child Health Program, School Based MAC, Children with Special Needs Program, WIC, and Family Planning. (It is standard practice that any staff person in the department can code costs to any program code in the department if that code is the most appropriate description of the cost. These plan dept. codes are shown within this Division as an approximate guide to the most likely users of these codes.)

The Maternal and Child Health Division includes the School Based Medicaid Administration Claiming (MAC) program, code 39758. A key element in this program is the web-based random moment time study (RMTS) designed and implemented by the University of Massachusetts, our contractor, in cooperation with the Vermont Department of Health (VDH). VDH submitted descriptions of the RMTS to the Division of Cost Allocation and then to CMS in 2010 and 2011. There were a series of phone conversations with CMS and revisions and re-submission of documents describing the implementation of the RMTS during 2011. A letter approving Vermont's RMTS was sent by CMS Region I on May 16, 2013. Vermont did not receive this letter, however, until a copy was forwarded by DCA on November 25, 2014. The CMS letter approved the RMTS subject to ten conditions. Vermont accepts these conditions. Specifically,

1. Vermont agrees to amend this Cost Allocation Plan whenever there is a change from the RMTS methodology approved by CMS.
2. Vermont agrees that any CMS guidelines related to RMTS or other elements of our claims will be promptly incorporated into our program on a prospective basis.
3. Vermont agrees to seek CMS advance review of any forms or documents that are subsequently developed for this program.
4. Vermont agrees to continue to monitor the overall implementation of the RMTS and to review all claims submitted.
5. Vermont agrees to monitor the RMTS for appropriateness of the use of activity codes by coders and for the proper implementation of the RMTS methodology.
6. Vermont agrees to report to CMS any changes in: the number of RMTS moments to be included in the sample (as described in the "VDH Implementation Guide for Statewide RMTS," Section 1(B) and Appendix A, Section II); the statistical validity of the sample selection and sample results; any changes in the criteria for inclusion of contractual staff in the sample; and any changes in services or administrative activities performed.
7. Vermont agrees to provide oversight of any outside entity contracted to operate or monitor the time study, as described in the "VDH Implementation Guide for Statewide RMTS," Section II, "Oversight and Monitoring."
8. Vermont agrees to submit any changes from the approved plan to CMS prior to implementation. Any such changes will be submitted as a change to this Cost Allocation Plan.
9. Vermont agrees that any costs claimed are subject to review or audit.
10. Vermont agrees to monitor the time study to assure proper use of activity codes and proper application of the methodology.

* With the October 1, 2005 implementation of the Global Commitment to Health 1115 Waiver, all administrative costs allocated to the Global Commitment Waiver are now claimed at the program rate.

Plan Dept.	Plan Dept. Name	Description	Allocation Method
37995	Race to the Top-ELC Grant	All costs associated with a State-wide project to improve early learning and development programs for children with high needs	Direct to Race to the Top
39709	MCH/OLH Leave Time	Time code for time not worked such as vacations, holidays, sick leave, personal leave, and compensatory time.	Relative Share of MCH/OLH Salaries
39517	Sex Offense Prevention	Costs associated with activities concerned with sex offense prevention, education, training, printing, research, media, etc. Staff time for all above activities.	Direct to PHHS Block Grant
39551	Family Planning – Title X	Costs associated with grants and contracts for the family planning program including staff activities to develop and monitor programs.	Direct to Family Planning Program
39552	Family Planning – SSBG	Costs associated with grants and contracts for the family planning program.	Direct to Social Services Block Grant
39553	Family Planning	Costs associated with grants and contracts for the family planning program funded by General Funds.	Direct to Family Planning MCO Investments
39554	Family Planning Look-alike	Grant payments in support of the family planning Medicaid initiative	Direct to Family Planning (MCO Investments)
39581	CSHN Administration	Payments for Children with Special Health Needs overall administration which are not attributable to a specific clinic service, including staff time, equipment, medical supplies, etc.	Direct to MCH Grant
39582	CSHN Payments to HP for Treatment Services	CSHN payments to HP for authorized therapies.	Direct to MCH Grant
39583	CSHN – Case Management	Staff positions and operating costs directly related to case	Direct to MCH Grant

* With the October 1, 2005 implementation of the Global Commitment to Health 1115 Waiver, all administrative costs allocated to the Global Commitment Waiver are now claimed at the program rate.

		management as defined in the SPRANS grant application.	
39584	CSHN – Orthopedic	Expenditures for pediatric congenital orthopedic conditions. Includes costs of children who are Vermont residents and are sent to other states for orthopedic care and children who receive care at University Orthopedics.	Direct to MCH Grant
39585	CSHN – Arthritis	Expenditures related to rheumatoid arthritis authorized through the Vermont Arthritis Clinic as well as those who go to the Dartmouth Hitchcock Medical Center.	Direct to MCH Grant
39586	CSHN – Myelo Clinic	Staff time, clinical costs and treatment costs related to children followed through CSHN Myelo Clinic.	Direct to MCH Grant
39587	CSHN – Hearing Impairment	Expenses directly related to the diagnosis and treatment of hearing impairment, including contractual services, hearing aids, etc.	Direct to MCH Grant
39588	HOP	Staff time and other costs related to the hearing screening program for infants and toddlers.	Direct to MCH Grant
39589	CSHN – Cleft Lip and Palate	Staff time, clinic costs and treatment costs directly related to cleft lip/palate or other facial anomaly, including dental care, orthodontics and speech therapy.	Direct to MCH Grant
39590	CSHN – Epilepsy	Costs directly related to the diagnosis and treatment of epilepsy and seizure control, including physician services and pharmacy.	Direct to MCH Grant

* With the October 1, 2005 implementation of the Global Commitment to Health 1115 Waiver, all administrative costs allocated to the Global Commitment Waiver are now claimed at the program rate.

39591	CSHN – Metabolic	Staff time, clinical costs and treatment costs directly related to diagnosis and treatment of metabolic disorders.	Direct to MCH Grant
39592	CSHN – Cystic Fibrosis	Costs associated with the diagnosis and treatment of cystic fibrosis.	Direct to MCH Grant
39593	CSHN – Special Services	Costs associated with congenital conditions not covered by other, more specific, Handicapped Children Services programs.	Direct to MCH Grant
39594	Jamie Rosen Fund	Costs associated with the care of children within the guidelines of the Rosen Fund as authorized by the HCS Director.	Direct to Jamie Rosen Fund
39595	CSHN – Cardiac	Costs associated with a pediatric congenital heart condition.	Direct to MCH Grant
39596	Child Development Clinic	Costs associated with the Child Development Clinic.	Direct to MCH Grant
39597	ILEHP	Staff time and other costs associated with the Interdisciplinary Leadership Education for Health Professionals program.	Direct to MCH Grant
39598	NICU	Staff time and other costs related to services for children at the Newborn Intensive Care Unit.	Direct to MCH Grant
39599	Renal Disease	Payments made to the Vermont Kidney Association for Renal Patient Fund.	Direct to Renal Disease MCO Investments
39600	Part C	Costs associated with the implementation of an early intervention program for children aged 0-36 months.	Direct to Part C
39603	Early Hearing Detection and Intervention Grant	Costs associated with the Children’s Hearing Intervention and Resources Project, the Early Detection and Intervention CDC Grant.	Direct to Early Hearing Detection and Intervention Grant

* With the October 1, 2005 implementation of the Global Commitment to Health 1115 Waiver, all administrative costs allocated to the Global Commitment Waiver are now claimed at the program rate.

39605	CSHN Medical Home	Costs associated with the implementation of a MCHB grant to promote more comprehensive coordinated care for children with special health needs in the context of their primary care “medical home”.	Direct to CSHN - Special Services
39606	Universal Newborn Hearing Screening	All costs associated with the activities authorized under a grant from HRSA to support a program of universal newborn hearing screening.	Direct to Universal Newborn Hearing Screening
39607	ILEHP Services	All costs associated with grant payments to UVM for ILEHP services for Global Commitment eligible children.	Direct to Global Commitment Administration
39608	Integrated Community Systems for CSHCN	All costs of those activities associated with the Integrated Community Systems for CSHN, funded under a grant from HRSA	100% Direct to Integrated Community Systems for CSHCN
39610	Autism	All costs associated with a project to improve services for children youth with Autism Spectrum Disorder and other developmental disabilities	Direct to Autism
39719	WIC MIS Planning & Implementation	Costs associated with Planning for replacement of the legacy WIC MIS system and transfer & implementation of the chosen replacement system	Direct to WIC MIS Planning & Implementation
39721	WIC Supplemental Food	Costs of WIC food and formula paid directly to dairies and drug companies.	Direct to WIC Supplemental Food
39725	WIC General Administration	Costs (direct or indirect) generally considered to be overhead or management costs. General management costs include those costs	Direct to WIC Admin

* With the October 1, 2005 implementation of the Global Commitment to Health 1115 Waiver, all administrative costs allocated to the Global Commitment Waiver are now claimed at the program rate.

		associated with program monitoring, prevention of fraud, general oversight and food instrument accountability. Examples include WIC administrative salaries/benefits and other costs necessary to conduct outreach, food instrument reconciliation, monitoring and payment, vendor monitoring, administrative record keeping and reporting.	
39729	WIC Health Care Provider Collaboration	Costs associated with a project to develop and test a model delivering WIC services in collaboration with health care providers.	Direct to WIC Provider Collaboration
39730	WIC Loving Support	Costs associated with a project to use "Loving Support" materials to promote breastfeeding.	Direct to WIC Loving Support
39731	WIC Breastfeeding Peer Counselor Project	All costs associated with development and implementation of a WIC breastfeeding peer counselor demonstration project.	Direct to WIC Breastfeeding Peer Counselor Project
39735	WIC Infrastructure DELETED	All costs associated with projects to improve the general infrastructure of the WIC program as funded under the WIC Infrastructure grants.	Direct to WIC Infrastructure.
39737	WIC EBT Planning	All costs associated with grant-funded WIC EBT planning activities.	Direct to WIC EBT Planning.
39738	WIC2Five	All costs associated with a project to use mobile health education messaging to support WIC program retention	100% Direct to WIC2Five
39741	Maternal and Child Planning and Evaluation	Staff time, purchased supplies, equipment and services and other costs of MCH planning and evaluation.	Direct to MCH Grant

* With the October 1, 2005 implementation of the Global Commitment to Health 1115 Waiver, all administrative costs allocated to the Global Commitment Waiver are now claimed at the program rate.

39742	MCH Primary Care Planning	Costs associated with activities related to the development of a comprehensive primary care system of services for children.	Direct to MCH - Primary Care Planning
39743	Newborn Screening	Staff and contract activity related to the Newborn Screening Program.	Direct to Newborn Screening MCO Investments
39748	Abstinence Education	Costs associated with the provision of Abstinence Education.	Direct to Abstinence Education
39753	Healthy Babies Payments	Reimbursements for payments made to private providers in the Healthy Babies program.	Direct to Healthy Babies Payments
39754	Healthy Babies Payments for CHIP Recipients	Payments to EDS for Healthy Babies services provided to CHIP recipients.	Direct to Healthy Babies Payments for CHIP
39758	School Based MAC	Payments to schools of Federal Global Commitment funds to reimburse costs of the School Based MAC	Direct to Global Commitment Schools & UVM
39759	Vermont Child Health Improvement Project	Costs associated with this project, a joint effort between UVM, the Office of VT Health Access and the Vermont Department of Health.	Direct to Global Commitment Schools & UVM
39790	PREP-Personal Responsibility Education	All costs associated with a project to establish evidence-based comprehensive sexuality education for high risk and vulnerable youth in Vermont.	Direct to PREP-Personal Responsibility Education
39792	MCH Home Visiting	All costs associated with a project to establish an evidence-based nurse home visiting program for Vermont families with young children who are at risk.	Direct to MCH Home Visiting
39793	LAUNCH (Linking Actions for Unmet Needs in Children's Health)	All costs associated with a strength-based, family-centered, culturally competent community system for promoting	Direct to LAUNCH

* With the October 1, 2005 implementation of the Global Commitment to Health 1115 Waiver, all administrative costs allocated to the Global Commitment Waiver are now claimed at the program rate.

		young child wellness in all developmental domains. This project will serve children aged pre-natal through 8 yrs and their families.	
39794	Home Visiting Expansion	All costs associated with the expansion of the MCH Home Visiting program, funded under a supplementary grant from HRSA	Direct to MCH Home Visiting

* With the October 1, 2005 implementation of the Global Commitment to Health 1115 Waiver, all administrative costs allocated to the Global Commitment Waiver are now claimed at the program rate.

Plan Department 6:

Health Promotion and Disease Prevention

The following plan departments, descriptions, and allocation methodologies are costs associated with the Health Promotion and Disease Prevention division: Tobacco Control, Health Promotion, Dental Health. (It is standard practice that any staff person in the department can code costs to any program code in the department if that code is the most appropriate description of the cost. These plan dept. codes are shown within this Division as an approximate guide to the most likely users of these codes.)

Plan Dept.	Plan Dept. Name	Description	Allocation Method
39501	HPDP Administration	Staff time and operating costs associated with overall administration of the Health Promotion and Disease Prevention Division.	Relative Share of HPDP Salaries.
39509	HPDP Leave Time	Time code for time not worked, such as vacations, holidays, sick leave, personal leave, and compensatory time.	Relative Share of HPDP Salaries.
39511	Health Promotion	Costs associated with activities that generally cover public health education and community organization (programs around exercise, nutrition, stress, smoking, etc.). Central office staff time.	Direct to PHHS Block Grant
39512	Education and Community Services	Costs associated with promotion, prevention and surveillance activities for communities or special populations.	Direct to PHHS Block Grant
39513	Conference Costs	Costs associated with conferences underwritten by the Department to be offset by conference fees or transfers.	Direct to Conference Costs
39518	Nutrition for Healthy Vermonters 2000	Costs associated with activities related to Healthy Vermonters 2000 Nutrition and Physical Activity objectives.	Direct to PHHS Block Grant

* With the October 1, 2005 implementation of the Global Commitment to Health 1115 Waiver, all administrative costs allocated to the Global Commitment Waiver are now claimed at the program rate.

39519	Fit and Healthy Kids	Costs associated with the Fit & Healthy Kids program.	Direct to Fit and Healthy Kids MCO Investments
39521	Obesity Prevention	Costs associated with a program for nutrition and physical activity to prevent obesity and other chronic diseases.	Direct to PHHS Block Grant
39524	Healthy Communities	All costs associated with providing technical assistance and consultation to help communities develop and implement "Healthy Community" policy, systems, and environmental change strategies to address chronic disease prevention and health promotion.	Direct to Healthy Communities.
39525	Healthy Communities – ARRA	All costs associated with efforts to implement policy, environmental and system changes on a statewide level to address physical activity, nutrition and tobacco use	Direct to Healthy Communities – ARRA
39562	Dental Services – Homeless Health	Costs associated with activities for the Homeless Health Program including patient care (subcontractors) and program administration.	Direct to Dental Services - All Other Programs
39563	Dental Services Global Commitment Professional Medical	Costs associated with assessment, treatment plan review, travel and consultations for the Global Commitment program.	Direct to Global Commitment Administration
39564	Dental Services –Global Commitment Administration	Costs associated with claims processing for the Global Commitment program.	Direct to Global Commitment Administration
39565	Dental Services – All Other Programs	Costs associated with General Assistance, SPOP, CWEP, WIN, Vocations Rehabilitation, Farm Family, Child Health Services,	Direct to Dental Services – All Other Programs

* With the October 1, 2005 implementation of the Global Commitment to Health 1115 Waiver, all administrative costs allocated to the Global Commitment Waiver are now claimed at the program rate.

		Headstart and Mental Health Programs. This includes assessment, treatment plan review, claim processing, travel, meals, consultations and meetings.	
39566	Dental Access Grants	Payments to dental providers, hospitals or schools to increase dental access to low income and Global Commitment recipients.	Direct to Global Commitment Administration
39567	Dental Health Education	Costs associated with education, assessment, referrals for treatment, parent notices, in-service training, scheduling, fluoride rinse program, travel, meals, consultation and meetings. (Schools, nursing homes, day care, etc.)	Direct to MCH Grant
39569	Fluoridation	Costs associated with school and community fluoridation, promotion, systems management time spent preparing contracts and correspondence.	Direct to Fluoridation (as an MCO Investment)
39570	Fluoridation Systems Assistance	Operating and contractual expenses entailed in assisting community water systems to install and upgrade water fluoridation systems and to improve the operations of these systems.	Direct to Fluoridation Systems Assistance
39573	Oral Health Access Assessment	Costs associated with an assessment of Vermont's oral health system and the development of a strategic plan to improve that system, especially for children.	Direct to Oral Health Initiative
39575	Dental Public Health in D.O.'s	All costs associated with public health dental hygienists in district offices.	Direct to (Global Commitment) Professional Medical

* With the October 1, 2005 implementation of the Global Commitment to Health 1115 Waiver, all administrative costs allocated to the Global Commitment Waiver are now claimed at the program rate.

39576	Oral Disease Prevention Program	All costs associated with supporting efforts to address activities associated with the CDC State-Based Oral Disease Prevention Program	Direct to Oral Disease Prevention Program
39621	Tobacco Control	Costs associated with the Tobacco Prevention and Control project.	Direct to Tobacco Control
39623	Tobacco Control – Other	Costs associated with tobacco control program activities that are not funded by CDC, RWJ, ALF or State Settlement funds and are not eligible for Global Commitment reimbursement.	Direct to Tobacco Control – Other
39627	Tobacco Community Based	Costs associated with tobacco community based programs.	Direct to Tobacco Settlement
39628	Tobacco Countermarketing	Costs associated with tobacco countermarketing activities.	Direct to Tobacco Settlement
39629	Tobacco Cessation	Costs associated with tobacco cessation programs.	Direct to Tobacco Settlement
39630	Tobacco Statewide	Costs associated with tobacco statewide programs.	Direct to Tobacco Settlement
39631	Tobacco Surveillance and Evaluation	Costs associated with tobacco surveillance and evaluation programs.	Direct to Tobacco Settlement
39632	Legacy Foundation	Costs associated with a program for smoking cessation and prevention among young adults funded by the Legacy Foundation.	Direct to Legacy Foundation
39633	Tobacco Quit-Lines – ARRA	All costs associated with efforts to enhance and expand tobacco cessation quit lines.	Direct to Tobacco Quit-Lines – ARRA
39634	Tobacco Control Supplement - CDC	All costs associated with Tobacco Control Supplement funded activities	Direct to Tobacco Control Supplement - CDC
39635	Community Transformation	All costs associated with the implementation of the Community Transformation Grant to	Direct to Community Transformation

* With the October 1, 2005 implementation of the Global Commitment to Health 1115 Waiver, all administrative costs allocated to the Global Commitment Waiver are now claimed at the program rate.

		strengthen local public health infrastructure in rural areas of Vermont	
39637	Public Health Actions (1305)	All costs associated with funding to be used to prevent and manage obesity and associated chronic conditions with an emphasis on nutrition, activity, hypertension and diabetes awareness.	Direct to Public Health Actions (1305)
39638	Public Health Actions- Heart Disease (1305)	All costs associated with enhanced heart disease & stroke prevention awareness	Direct to Public Health Actions (1305)
39639	Public Health Actions – Diabetes (1305)	All costs associated with enhanced diabetes awareness	Direct to Public Health Actions (1305)
39640	Public Health Actions – School Health (1305)	All costs associated with school health awareness	Direct to Public Health Actions (1305)
41320	SNAP Nutrition Education	All costs Associated with the development and implementation of Vermont's Supplemental Nutrition Assistance Program Education (SNAP-Ed) nutrition education state Plan.	Direct to SNAP Nutrition Education

Plan Department	References
39501 39509	OMB A-87, Attachment A, Section C (1)(a), and Attachment A, Section B.1.

* With the October 1, 2005 implementation of the Global Commitment to Health 1115 Waiver, all administrative costs allocated to the Global Commitment Waiver are now claimed at the program rate.

Plan Department 7:

Office of Local Health

Nature and Extent of Services: The following plan departments, descriptions, and allocation methodologies are costs associated with the twelve District Offices around the State. (It is standard practice that any staff person in the department can code costs to any program code in the department if that code is the most appropriate description of the cost. These plan dept. codes are shown within this Division as an approximate guide to the most likely users of these codes.)

Plan Dept.	Plan Dept. Name	Description	Allocation Method
39702	Office of Local Health Administration	District Office (DO) staff time and other DO costs attributable to completion of administrative functions in support of VDH programs, including office-level planning and goal-setting (not related to a program); staff meetings (not program specific); supervision; general correspondence, paperwork, budget tasks and non-program-specific public meetings, trainings, workshops, and conferences, etc.	Relative Share of Department Salaries
39709	MCH/OLH Leave Time	Time code for time not worked such as vacations, holidays, sick leave, personal leave, and compensatory time.	Relative Share of MCH/OLH Salaries
39711	Clinic Activities – SPMP	Time of skilled medical personnel and other costs related to clinic services including intake, assessment, diet screening, nutrition education and food delivery administration. This cost center also includes activities performed by directly supporting staff providing functions supporting the activities above.	WIC Clinic Spreadsheet
39712	Clinic Activities – Non-SPMP	Time of staff other than skilled professional	WIC Clinic Spreadsheet

* With the October 1, 2005 implementation of the Global Commitment to Health 1115 Waiver, all administrative costs allocated to the Global Commitment Waiver are now claimed at the program rate.

		medical personnel and other costs related to clinic services, including intake, assessment, diet screening, nutrition education and food delivery administration.	
39722	WIC Client Services	Costs expended to deliver food and other client services and benefits. Examples include: WIC staff salaries/benefits and medical supplies and equipment necessary to conduct diet and health assessments required in the certification process, salary/benefits of WIC staff that issue food instruments and explain their use. WIC staff salary/benefits and other costs necessary to refer clients to other health care and social services, to coordinate services with other programs, to participate in activities which promote a broader range of health and social services for participants and to conduct the impact of WIC on its participants.	Direct to WIC Admin
39723	WIC Nutrition Education	Costs associated with all WIC nutrition education activities.	Direct to WIC Admin
39724	WIC Breastfeeding Support	Time and operating expenses associated with promoting and supporting breastfeeding. May include group education, home visiting time, training, materials, travel and space rental.	Direct to WIC Admin
39736	Breast Feeding Peer Counseling DELETED	Costs associated with the PHHS Block Grant for expanded activity of Breast Feeding in Franklin and Grand Isle Counties	Direct to PHHS Block Grant

* With the October 1, 2005 implementation of the Global Commitment to Health 1115 Waiver, all administrative costs allocated to the Global Commitment Waiver are now claimed at the program rate.

39744	MCH – Pregnancy/Postpartum	Costs associated with Maternal and Child Health services benefiting women 22 years of age or over. This covers all costs including staff activities, purchases and grants.	Direct to MCH Grant
39745	MCH – Infants	Costs associated with Maternal and Child Health services benefiting infants up to 12 months of age. This covers all costs including staff activities, purchases, grants and contracts.	Direct to MCH Grant
39746	MCH – Children	Costs associated with Maternal and Child Health services benefiting children 1 to 21 years of age (except pregnant adolescents). This covers all costs including staff activities, purchases, grants and contracts.	Direct to MCH Grant
39747	MCH – Adolescent Pregnancy/Postpartum	Costs associated with Maternal and Child Health services benefiting pregnant women who are under 22 years of age. This covers all costs including staff activities, purchases, grants and contracts.	Direct to MCH Grant
39749	CHP – Maternal and Child Health	Costs associated with case management, counseling and health education, risk reduction intervention, home-based care and other supportive services for pregnant women and infants through age one for CHP commercial members.	Direct to CHP - Maternal and Child Health
39750	Healthy Babies	Time spent in collaboration with DCF's Child Development Division and community-based partner agencies on behalf of Medicaid-	Direct to Global Commitment Professional Medical

* With the October 1, 2005 implementation of the Global Commitment to Health 1115 Waiver, all administrative costs allocated to the Global Commitment Waiver are now claimed at the program rate.

		eligible pregnant and post-partum women and children ages 0 through 5 years participating in the HBKF, plus allowable costs associated with this work. These tasks include participation in the design and review of HBKF or Children's Integrated Services policies, procedures, protocols, and forms.	
39751	Healthy Babies – Non-SPMP	Time spent by Non-SPMP staff in collaboration with DCF's Child Development Division and community-based partner agencies on behalf of Medicaid-eligible pregnant and post-partum women and children ages 0 through 5 years participating in the HBKF, plus allowable costs associated with this work. These tasks include participation in the design and review of HBKF or Children's Integrated Services policies, procedures, protocols, and forms.	Direct to Global Commitment Administration
39752	Global Commitment Skilled Nursing	Costs associated with visits to pregnant women and infants on Global Commitment which are authorized through the Healthy Babies Program for Level II and Level III individuals. Requires a signed physician's order and a plan of care. Includes time spent in: travel to visit site, face to face contact with client, documentation in the client record and case consultations with providers. Do not use this code for the assessment visit.	Direct to Skilled Nursing

* With the October 1, 2005 implementation of the Global Commitment to Health 1115 Waiver, all administrative costs allocated to the Global Commitment Waiver are now claimed at the program rate.

39756	EPSDT Administration Functions 1	Costs associated with preliminary assessments in the home, comparing treatment to screening abnormalities previously found, determining when a recipient has received a complete screen in accordance with the periodicity schedule and assessing the necessity for and adequacy of medical care and services required by individual recipients. This cost center also includes activities performed by directly supporting staff providing functions supporting the activities above.	Direct to Global Commitment Professional Medical
39757	EPSDT Administration Function 2	Costs associated with accounting and auditing; budgeting; program management for categories of services not requiring medical expertise; emergency transportation; non-emergency transportation and home and community-based waiver services; program analysis where the emphasis is cost or utilization of services in lieu of the medical aspects of the program, cost reimbursement including all analytical work related to the program cost of covered services; cost report settlements and establishments of rates; program integrity including any investigation and follow-up activities not directly involving the determination of the medical necessity of	Direct to Global Commitment Admin

* With the October 1, 2005 implementation of the Global Commitment to Health 1115 Waiver, all administrative costs allocated to the Global Commitment Waiver are now claimed at the program rate.

		specific services; third party liability activities/overpayment collection activities;	
39757	EPSDT Administration Function cont.	administrative practices and procedures including the development of State plans, administrative rates, cost allocation and provider agreements; all claims processing activities except those involving medical review of complex physician bills, reviewing the medical necessity of prior authorized services and providing required second medical opinions, which would be allowable 75% functions; outreach activities such as notifying clients of required screens from a periodicity schedule, scheduling appointments, informing clients and arranging transportation; eligibility determination; legal services including administrative appeals; and contract management.	Direct to Global Commitment Admin
39766	Health Contract Services	Costs associated with activities by employees for/with schools and Headstart which have contracted with the Department of Health for school health services.	Direct to Health Contract Services
39767	Foster Children Health Mentoring	Costs classified as skilled professional medical associated with a pilot program to provide health advocacy and health monitoring services for pre-adolescents and adolescent foster children in the Burlington area.	Direct to Global Commitment Professional Medical
39768	Foster Children Health Mentoring – Global Commitment	Costs not classified as skilled professional	Direct to Global Commitment

* With the October 1, 2005 implementation of the Global Commitment to Health 1115 Waiver, all administrative costs allocated to the Global Commitment Waiver are now claimed at the program rate.

	Administration	medical associated with a pilot program to provide health advocacy and health monitoring services for pre-adolescents and adolescent foster children in the Burlington area.	Administration
39771	EPSDT Outreach and Informing	Development, evaluation, review and revision of EPSDT informing letters; completion of tasks that bring about the dissemination of these letters or materials; and clarification and problem-solving, when needed, relative to Medicaid beneficiaries' receipt of informing letters; follow-up with newly eligible Medicaid beneficiaries ages zero through 20.	Direct to Global Commitment Administration
39772	EPSDT Systems/Infrastructure Building (SPMP)	Time and other costs for tasks that are intended to improve the system of care available to Medicaid/Dr. Dynasaur beneficiaries ages zero through 20 years and pregnant women and, in some instances, for Medicaid beneficiaries 21 years and older.	Direct to Global Commitment Professional Medical
39773	EPSDT Systems/Infrastructure Building (Non - SPMP)	Time and other costs for Non-SPMP staff tasks that are intended to improve the system of care available to Medicaid/Dr. Dynasaur beneficiaries ages zero through 20 years and pregnant women and, in some instances, for Medicaid beneficiaries 21 years and older.	Direct to Global Commitment Administration
39774	Fostering Healthy Families	Time spent by VDH staff working collaboratively with DCF Family Services division staff on tasks that improve access	Direct to Global Commitment Professional Medical

* With the October 1, 2005 implementation of the Global Commitment to Health 1115 Waiver, all administrative costs allocated to the Global Commitment Waiver are now claimed at the program rate.

		to health services for and the health status of children and adolescents in state custody, plus allowable costs associated with this work.	
39775	Fostering Healthy Families (Non-SPMP)	Time and other costs for Non-SPMP staff tasks that are intended to improve the system of care available to Medicaid/Dr. Dynasaur beneficiaries ages zero through 20 years and pregnant women and, in some instances, for Medicaid beneficiaries 21 years and older.	Direct to Global Commitment Administration
39776	Healthy Child Care Vermont (HCCVT)	Time spent by VDH staff on tasks that are intended to improve the health of Medicaid/Dr. Dynasaur beneficiaries attending DCF-regulated child programs, plus allowable costs associated with this work.	Direct to Global Commitment Administration
39778	School-Based Health Access Program	Time and associated costs for School-based Health Access Program or Coordinated School Health tasks that are intended to improve the health of school-age Medicaid/Dr. Dynasaur beneficiaries. In limited instances, time spent by Public Health Nutritionists on Coordinated School Health tasks is also covered by this code. This does not include payments to schools that are paid under program code 39758.	Direct to Global Commitment Administration
39780	Other Program Initiatives	Time and other costs related to program or special initiative activities when no other program code is available	Direct to Other Program Initiatives.

* With the October 1, 2005 implementation of the Global Commitment to Health 1115 Waiver, all administrative costs allocated to the Global Commitment Waiver are now claimed at the program rate.

		to use for this work.	
39038	Blueprint Administration	All costs associated with administration of the Blueprint for Health Division.	Relative Share of Blueprint Division Salaries.
39030	Blueprint Health Systems	All costs related to changing health systems to support care for people with chronic conditions as identified in the strategic plan. Does not include health systems work associated with a specific condition or funding source.	Direct to Blueprint
39031	Blueprint Self-management	All costs related to improving self-management of chronic conditions. Does not include self-management work associated with a specific condition or funding source.	Allocated Between Blueprint and Global Commitment Admin (Statistic derived from the total Medicaid eligible population divided by the total state population on an annual basis.)
39032	Blueprint Community Support	All costs related to enhancing community infrastructure and programs to help people manage chronic conditions. Does not include community work associated with a specific condition or funding source.	Allocated Between Blueprint and Global Commitment Admin (Statistic derived from the total Medicaid eligible population divided by the total state population on an annual basis.)
39033	Blueprint Information Technology	All costs related to information system development for the "Vermont Blueprint for Health"; includes projects specific to the strategic plan and linkage to department systems. Does not include information technology work associated with a specific chronic disease condition or funding source.	Allocated Between Blueprint and Global Commitment Admin (Statistic derived from the total Medicaid eligible population divided by the total state population on an annual basis.)
39034	Blueprint Provider Practice	All costs related to assisting health care providers to deliver	Allocated Between Blueprint and Global Commitment Admin

* With the October 1, 2005 implementation of the Global Commitment to Health 1115 Waiver, all administrative costs allocated to the Global Commitment Waiver are now claimed at the program rate.

		quality care for chronic conditions more effectively. Does not include provider practice work associated with a specific condition or funding source.	(Statistic derived from the total Medicaid eligible population divided by the total state population on an annual basis.)
--	--	---	---

Cost Allocation Plan Guidance:

Plan Department	References
39701 39709 39712 39758 39759	OMB A-87, Attachment A, Section C (1)(a), and Attachment A, Section B.1.

* With the October 1, 2005 implementation of the Global Commitment to Health 1115 Waiver, all administrative costs allocated to the Global Commitment Waiver are now claimed at the program rate.

Plan Department 8:

Board of Medical Practice

Nature and Extent of Services: The following plan departments, descriptions, and allocation methodologies are for costs associated with the Board of Medical Practice.

Plan Dept.	Plan Dept. Name	Description	Allocation Method
39020	Medical Practice Board	Costs associated with the Medical Practice Board except those costs specifically described elsewhere.	Allocation Between Medical Practice Board and Global Commitment Admin. (Statistic derived from the total Medicaid eligible population divided by the total state population on an annual basis.)
39021	Vermont Practitioner Health Program	Costs associated with the Vermont Medical Society.	Allocation Between Medical Practice Board and Global Commitment Admin (Statistic derived from the total Medicaid eligible population divided by the total state population on an annual basis.)
39029	Medical Practice Board Leave Time	Time code for time not worked, such as vacations, holidays, sick leave, personal leave and compensatory time.	Direct to Medical Practice Board

* With the October 1, 2005 implementation of the Global Commitment to Health 1115 Waiver, all administrative costs allocated to the Global Commitment Waiver are now claimed at the program rate.

Plan Department 9:

Environmental Health

The following plan departments, descriptions, and allocation methodologies are costs associated with the Environmental Health division: Environmental Tracking, Healthy Homes and Childhood Lead Poisoning Prevention; Asbestos and Lead Regulation, Radiology and Toxicology, and Food and Lodging. (It is standard practice that any staff person in the department can code costs to any program code in the department if that code is the most appropriate description of the cost. These plan dept. codes are shown within this Division as an approximate guide to the most likely users of these codes.)

Plan Dept.	Plan Dept. Name	Description	Allocation Method
39401	Environmental Health Administration	Staff time and operating costs associated with overall administration of the Environmental Health Division.	Relative Share of Environmental Health Division Salaries.
39409	Environmental Health Leave Time	Time code for time not worked such as vacations, holidays, sick leave, personal leave, and compensatory time	Relative Share of Environmental Health Division Salaries.
39119	Lead Investigation	Staff time and other costs associated with investigating sources of exposure for severely lead poisoned children.	Direct to Lead Investigation
39120	Healthy Homes & Lead Poisoning Prevention Case Management & Outreach	All costs associated with the Healthy Homes activities, including case management for children with elevated lead levels and community outreach and education. and Lead Poisoning Prevention Program. Follow-up activities for Global Commitment-eligible clients are coded to EPSDT Administration functions.	Direct to Global Commitment MCO Investment.
39122	Act 125 Activities	Costs associated with carrying out the enforcement activities related to Act 125: An Act to Prevent Lead Poisoning in Children in Rental Housing and Child Care Facilities	Direct to Global Commitment MCO Investment
39123	Lead Safe Housing Education	Cost of all activities	Direct to Lead Safe

* With the October 1, 2005 implementation of the Global Commitment to Health 1115 Waiver, all administrative costs allocated to the Global Commitment Waiver are now claimed at the program rate.

	Contract	under contract with Vermont Housing and Conservation Board to provide educational and informational services related to lead safe housing.	Housing
39124	Lead Hazard Awareness Campaign	Costs associated with home visits, on the subject of lead poisoning prevention, made prior to the start of VHCB's lead abatement services. the CDC Lead Poisoning Prevention grant. Activities include data surveillance, community outreach and education, and prevention activities.	Direct to Lead Hazard Awareness Campaign Lead Poisoning Prevention
39125	Water Supply Program Support	Costs associated with activities which support the public water supply program administered by the Department of Environmental Conservation.	Direct to Water Supply Program Support
39126	Private Water Supplies	Costs associated with providing information and assistance to the public regarding the quality of private water supplies other than the costs of laboratory analysis of water samples.	Direct to Private Water Supplies
39127	Asbestos Certification, Notification and Technical Assistance	Costs of activities associated with certification of asbestos removal contractors, site inspections and technical assistance.	Direct to Asbestos Certification, Notification and Technical Assistance
39128	Asbestos in Schools	Costs associated with conducting inspections of schools and providing technical assistance to schools for compliance with AHERA.	Direct to Asbestos in Schools
39129	Health Officer Assistance	Costs associated with any work dealing with Health Officers or local health issues.	Direct to PHHS Block Grant

* With the October 1, 2005 implementation of the Global Commitment to Health 1115 Waiver, all administrative costs allocated to the Global Commitment Waiver are now claimed at the program rate.

39132	Potassium Iodide Distribution	All staff time and other costs associated with distribution of potassium iodide.	Direct to VRERP
39133	North Clarendon Toxicology Assessment	Costs associated with the investigation, risk assessment and remediation of potential health issues in the North Clarendon area.	TBD (no costs included in current CAP)
39136	ABLES	All costs and receipts associated with the Adult Blood Lead epidemiology Surveillance Program from CDC.	Direct to ABLES
39137	Environmental Public Health Tracking Program	All costs associated with the establishment and maintenance of a tracking network to obtain integrated health and environmental data in support of actions that improve the health of communities.	Direct to Environmental Public Health Tracking
39138	BRACE (Building Resilience Against Climate Change Effects in VT)	All costs associated with the implementation of the BRACE grant to support activities and staff, funded by the CDC	Direct to BRACE
39139	Rutland Pesticide 2013	All costs associated with the investigation of misuse of Chlorpyrifos	Direct to Rutland Pesticide 2013
39152	Food and Lodging – Administration and Program Development	Cost associated with planning, goal setting, paperwork, staff meetings, supervision, general correspondence, budget, public meetings, formal training of others, attending workshops, conferences, etc.	Direct to Food & Lodging
39153	Food and Lodging – Data Management	Cost associated with computer time, data entry, programming, work with programmer and statistician, data retrieval, etc.	Direct to Food & Lodging
39154	Food Protection Task Force	All costs associated with the implementation of the Food Protection Task Force grant to support	Direct to Food Protection Task Force.

* With the October 1, 2005 implementation of the Global Commitment to Health 1115 Waiver, all administrative costs allocated to the Global Commitment Waiver are now claimed at the program rate.

		activities & meetings of a food safety task force	
39155	Manufactured Food Regulatory Program	All costs of those activities associated with the conformance with the Manufactured Food Regulatory Program Standards	Direct to Manufactured Food Regulatory Program
39210	Radiation Inspections	Costs associated with on site evaluation of medical/dental x-ray equipment functions, radiation shielding and exposure to employees, patients and general public. Maintaining and updating registration program for all x-ray equipment in the state. Conducting all other types of radiation evaluations.	Direct to Radiation Inspections
39211	Mammography X-Ray Unit Inspection	Costs associated with radiation safety inspection of mammography x-ray equipment per the current agreement with the Food and Drug Administration.	Direct to Mammography X-ray Unit Inspection
39212	Emergency Response Plan	Costs associated with activities related to implementation of the VRERP, including participation in emergency response drills, exercises and updating the plan.	Direct to VRERP
39213	Environmental Radiation Surveillance	Costs associated with sampling and evaluation of ambient air, water, milk, vegetation and similar media around Vermont Yankee and Yankee Atomic nuclear power plants and technical advice on radioactive waste.	Direct to VRERP
39214	VRERP Training	All training and educational activities related to implementation of the VRERP (Vermont Radiological Emergency	Direct to VRERP

* With the October 1, 2005 implementation of the Global Commitment to Health 1115 Waiver, all administrative costs allocated to the Global Commitment Waiver are now claimed at the program rate.

		Response Plan).	
39215	Tritium Leak 2010	All costs associated with the investigation of elevated tritium levels from Vermont Yankee	Direct to Tritium Leak 2010

* With the October 1, 2005 implementation of the Global Commitment to Health 1115 Waiver, all administrative costs allocated to the Global Commitment Waiver are now claimed at the program rate.

Plan Department 10:

Alcohol and Drug Abuse Programs

Nature and Extent of Services: The following plan departments, descriptions, and allocation methodologies are for costs associated with Alcohol and Drug Research and Planning; Alcohol and Drug Abuse Treatment; and Alcohol and Drug Prevention. (It is standard practice that any staff person in the department can code costs to any program code in the department if that code is the most appropriate description of the cost. These plan dept. codes are shown within this Division as an approximate guide to the most likely users of these codes.)

Plan Dept.	Plan Dept. Name	Description	Allocation Method
39801	Alcohol and Drug Abuse Programs Administration	Staff time and operating costs associated with overall administration of the Alcohol and Drug Abuse Programs	Relative Share of ADAP Program Salaries
39809	Alcohol and Drug Abuse Programs – Leave Time	Time code for time not worked, such as vacations, holidays, sick leave, personal leave and compensatory time.	Relative Share of ADAP Program Salaries
39811	Substance Abuse Prevention Consultant System	All costs associated with the Substance Abuse Prevention Consultant System including payroll, benefits, travel, operations, etc.	Direct to Substance Abuse Grant
39812	Vermont Alcohol & Drug Information Clearinghouse	All costs associated with Vermont Alcohol and Drug Information Clearinghouse (VADIC) / Prevention communications activities.	Direct to Substance Abuse Grant
39813	Community Substance Abuse Prevention Technical Assistance Funds.	All costs associated with Community Substance Abuse Prevention Technical Assistance Funds (Prevention Consultant System).	Direct to Substance Abuse Grant
39814	OJJDP	Costs associated with combating underage drinking through public policy enforcement.	Direct to OJJDP
39815	Juvenile Accountability Incentive Block Grant (JAIBG)	Costs associated with action steps that will improve the adolescent service system for children in trouble with substance abuse.	Direct to JAIBG

* With the October 1, 2005 implementation of the Global Commitment to Health 1115 Waiver, all administrative costs allocated to the Global Commitment Waiver are now claimed at the program rate.

39816	ADAP SBIRT Gant- Infrastructure	Infrastructure component of the SBIRT Gant	Direct to SBIRT
39817	ADAP SBIRT Gant- Data Collection	Data Collection component of the SBIRT Grant	Direct to to SBIRT
39818	ADAP SBIRT Gant- Administration	Administration component of the SBIRT Grant	Direct to SBIRT
39819	ADAP SBIRT Gant- Direct SBIRT Services	Direct Services component of the SBIRT Grant	Direct to SBIRT
39823	Student Assistance Programs (SAP) – Assessment and Referrals	Costs associated with a school based program for assessment and referral with regard to substance abuse.	Direct to Student Assistance Programs
39825	Strategic Prevention Framework Partnership for Success (SPF-PFS)	All costs associated with the Strategic Prevention Framework initiative targeted to prevent the onset and reduce the progression of substance abuse.	Direct to Strategic Prevention Framework Partnership for Success (SPF-PFS)
39826	Strategic Prevention Framework State Incentive Grant - CHAMPS	The SPF-SIG portion of the CHAMPS initiative, part of the Legislative Common Sense Initiative.	Direct to Strategic Prevention Framework State Incentive Grant
39827	Strategic Prevention Framework Partnership for Success -- Community (SPF-PFS)	All community subgrant costs associated with the Strategic Prevention Framework Partnership for Success Grant.	Direct to Strategic Prevention Framework Partnership for Success (SPF-PFS)
39828	Strategic Prevention Framework State Incentive Grant - State Evaluation	All State evaluation costs associated with the Strategic Prevention Framework State Incentive Grant (SPF-SIG).	Direct to Strategic Prevention Framework State Incentive Grant
39829	SPF – SPE Community Evaluation	All Community evaluation costs associated with the Strategic Prevention Framework State Incentive Grant (SPF-SIG).	Direct to SPF – SPE.
39831	Other Opiate Initiatives	Services supporting opiate treatment other than direct medication assisted therapy.	Direct to Substance Abuse Grant
39832	Block Grant Administration	Costs associated with administration of grant.	Direct to Substance Abuse Grant
39833	DDRP	Costs associated with the Drinking Driver Rehabilitation Program	Number of ADAP Clients Per Quarter (Global Commitment)

* With the October 1, 2005 implementation of the Global Commitment to Health 1115 Waiver, all administrative costs allocated to the Global Commitment Waiver are now claimed at the program rate.

		including DWI assessments and CRASH schools.	Eligible)
39834	Public Inebriate Program	Costs associated with program.	Direct to Substance Abuse Grant
39835	Payments Assistance Program	Staff time, operating costs and payments to providers to treatment.	Direct to Substance Abuse Grant
39836	Payments to Providers for Treatment – Outpatient	Direct payments.	Direct to Substance Abuse Grant
39837	Payments to Providers for Treatment – Intensive Outpatient	Direct payments.	Direct to Substance Abuse Grant
39838	Payments to Providers for Treatment – Residential	Direct payments.	Direct to Substance Abuse Grant
39841	Payments to Providers for Treatment: Half-Way	Direct payments.	Direct to Substance Abuse Grant
39842	Payments to Providers for Treatment: Crash	Direct payments.	Direct to Substance Abuse Grant
39843	Payments to Providers for Treatment: Assessment	Direct payments.	TBD (no costs included in current CAP)
39844	Payments to Providers for Treatment: Special Populations	Direct payments.	Direct to Substance Abuse Grant
39845	Alcohol and Drug Abuse Programs Provider Monitoring	Costs associated with monitoring activities.	Number of ADAP Clients Per Quarter (Global Commitment Eligible)
39846	Payments to EDS for Global Commitment: General	Direct payments.	Payments to EDS for Global Commitment: General
39851	Payments to EDS for CHIP	Payments to EDS on behalf of children eligible for the Children's Health Insurance Program.	Direct to Payments to EDS for CHIP
39852	Barriers to Treatment	Payments to remove barriers to treatment.	Direct to Substance Abuse Grant
39853	Treatment Improvement	Costs associated with tracking funds for accreditation and provider data collection.	Direct to Substance Abuse Grant
39854	Performance Outcome Indicators	Costs associated with performance indicators, including support for development of processes for monitoring treatment outcome indicators used for continuous treatment improvement.	Direct to Substance Abuse Grant
39855	Service Planning and Coordination	Costs associated with services to ensure that adequate treatment plans	Direct to Substance Abuse Grant

* With the October 1, 2005 implementation of the Global Commitment to Health 1115 Waiver, all administrative costs allocated to the Global Commitment Waiver are now claimed at the program rate.

		are developed and implemented for adolescents receiving treatment through DDMH facilities and their families. Paid through the transfer of match funds to DDMH.	
39859	Payments to Providers for Residential Treatment – Non Block Grant Expenses	Direct payments.	Direct to Payments to Providers for Residential Treatment – Non Block Grant Expenses
39860	ADAP Treatment Unit	To aggregate the time the Alcohol and Drug Abuse Treatment Unit staff whose assigned duties comprise the assessment, certification and monitoring of residential and individual treatment providers pursuant to the Global Commitment State Plan.	Direct to Global Commitment Administration.
39861	Adolescent Treatment System Enhancement Grant - Infrastructure	Infrastructure costs associated with the Adolescent Treatment System Enhancement grant.	Direct to Adolescent Treatment System Enhancement Grant
39863	Student Assistance Program (SAP) – Treatment Grants	Payments to providers for treatment: SAP	Split between Substance Abuse Grant and Global Commitment Admin based on Medicaid allowable share of costs.
39864	Youth Initiative: Outpatient Treatment	Costs associated with specialized youth clinicians and case managers. Also grants to preferred providers in a particular geographic area to fund youth treatment services.	Direct to Substance Abuse Grant
39865	Case Management	Costs associated with services to ensure that adequate treatment plans area developed and implemented for ADAP non- Global Commitment clients in treatment and their families.	Direct to Substance Abuse Grant
39866	Payments to Providers – Bradford Operations	Payments to OAS, LLC for residential treatment at the Valley Vista Facility.	Direct to Provider Payments – Bradford Ops

* With the October 1, 2005 implementation of the Global Commitment to Health 1115 Waiver, all administrative costs allocated to the Global Commitment Waiver are now claimed at the program rate.

39867	Payment to Provider Non Resident Non Block Grant	To identify payments to providers for non-residential services that are non-block grant expenditures.	Direct to Payment to Provider Non Resident Non Block Grant
39868	Adolescent Treatment System Enhancement Grant - Direct Services	Direct services costs associated with the Adolescent Treatment System Enhancement grant.	Direct to Adolescent Treatment System Enhancement Grant
39869	Prescription Drug Monitoring Program	Costs associated with developing and maintaining a program to prevent prescription drug abuse in Vermont.	Direct to Prescription Drug Monitoring
39871	State Epidemiological Outcomes Workgroup (SEOW) Program	All Costs associated with staffing and operating expenses for the State Epidemiological Outcomes Workgroup (SEOW) Program	Direct to State Epidemiological Outcomes Workgroup (SEOW) Program
39873	School-Based Surveillance	Costs associated with the implementation, analysis, and dissemination of the Youth Risk Behavior Survey and the School Health Profiles survey.	Direct to School-Based Surveillance
39875	Needs Assessment – Treatment	Staff time, contractual payments and all other costs associated with implementing the needs assessment contract for Treatment contract with began 9/26/97.	Direct to Needs Assessment Contract
39876	Needs Assessment – Prevention	Staff time, contractual payments and all other costs associated with implementing the needs assessment contract for Prevention contract.	Direct to Needs Assessment Contract
39877	Case Management – Rutland Court System	Costs associated with providing case management services to high risk youth in the court system. Case Managers broker clinical, educational and vocational services and they assure that the clients access the necessary services.	Direct to Substance Abuse Grant
39880	Community Recovery Centers	Costs to provide seed funding to establish	Direct to Community Recovery Center

* With the October 1, 2005 implementation of the Global Commitment to Health 1115 Waiver, all administrative costs allocated to the Global Commitment Waiver are now claimed at the program rate.

		community-based and community-run recovery centers which provide a place for self-help, education and referral services in the community.	
39883	State Data Infrastructure	Costs associated with a project to develop an infrastructure for data collection pertaining to substance abuse treatment services.	Direct to State Data Infrastructure
39884	Other Treatment Grants – Transitional Housing	Costs associated with short-term (30 to 90 days) housing for clients who have completed formal treatment and are in need of a supportive residential environment to enable them to reestablish themselves in the community.	Direct to Substance Abuse Grant
39885	Transitional Housing-Charitable Choice		Direct to Transitional Housing-Charitable Choice (state funds)
39886	Strategic Prevention Framework State Incentive Grant - Community Media	All Community media costs associated with the Strategic Prevention Framework State Incentive Grant (SPF-SIG).	Direct to Strategic Prevention Framework State Incentive Grant
39887	Strategic Prevention Framework State Incentive Grant - Community Training	All Community training costs associated with the Strategic Prevention Framework State Incentive Grant (SPF-SIG).	Direct to Strategic Prevention Framework State Incentive Grant
39888	Methadone Treatment – NonBlock Grant Eligible	- Methadone costs not eligible for SAPT Block Grant reimbursement	Direct to SAPT Not claimed
39889	Substance Abuse Prevention Administration and Planning.	All costs associated with Substance Abuse Prevention including payroll, benefits, travel, operations, etc., for administration, planning, evaluation, and sub-recipient monitoring.	Direct to Substance Abuse Grant
39890	Substance Abuse Prevention Community Grants Program	All costs associated with Substance Abuse	Direct to Substance Abuse Grant

* With the October 1, 2005 implementation of the Global Commitment to Health 1115 Waiver, all administrative costs allocated to the Global Commitment Waiver are now claimed at the program rate.

		Prevention Community grants program.	
39891	Substance Abuse Prevention Community – Project Rocking Horse.	All costs associated with the Project Rocking Horse grant program.	Direct to Substance Abuse Grant
39892	Substance Abuse Workforce Development	All costs associated with substance abuse workforce development and training.	Direct to Substance Abuse Grant
39893	Direct Outpatient Treatment Services	All costs associated with outpatient, intensive outpatient, or clinical case management services.	Direct to Substance Abuse Grant
39894	Building Substance Abuse Treatment Capacity	All costs associated with the building of substance abuse treatment capacity in Franklin, Chittenden, Rutland, Caledonia and Orleans County in accordance with the Memorandum of Understanding with the Department of Corrections as authorized by H.859 (S.179) in the 2007-2008 Legislative session.	Direct to Substance Abuse Grant
39895	Other Opiate Addiction Related Services	Provides specification for opiate services that are not direct treatment services.	Direct to Substance Abuse Grant
39896	Public Inebriate Services, Challenges for Change, Global Commitment	Crisis intervention for Mental Health and substance abuse issues; non-categorical case mgt; development of a detoxification bed program	Direct to Public Inebriate Services, Challenges for Change, Global Commitment MCO Investments

Cost Allocation Plan Guidance:

Plan Department	References
39801 39809 39833 39845 39846	OMB A-87, Attachment A, Section C (1)(a), and Attachment A, Section B.1.

* With the October 1, 2005 implementation of the Global Commitment to Health 1115 Waiver, all administrative costs allocated to the Global Commitment Waiver are now claimed at the program rate.

Department of Mental Health (DMH)

I. INTRODUCTION

The Department of Mental Health (DMH) was established by the state legislature effective July 1, 2007.

Within this document we have included an overview of DMH's organizational structure and a list of the specific functions performed by DMH, referred to as plan departments or cost pools, and the allocation method for each function. Please note that the plan department numbers correspond to internal AHS program codes, from the state accounting system.

Our cost allocation plan (CAP) narrative is broken out into organizational areas called "cost centers" that are based on the sections of our organizational chart. Cost centers are comprised of various plan departments or units of cost that fall under each cost center.

Staff at DMH direct code their time to the programs they support throughout their work day. DMH staff enter their time into the state's payroll system. When staffs enter timesheet information, they "direct code" their time, and the data feeds the VISION accounting system. Staff performing support functions will use their assigned VISION code unless they work on a specific function where they are required to direct code their time to a specific function or program. Staff who works across multiple programmatic and direct service areas will code their time appropriately to multiple VISION codes. 100% of staff time is recorded. As a result, the staff costs in each VISION code are from staff recording their time, and an individual's cost may appear in more than one code, though it cannot exceed the total cost of that employee.

* With the October 1, 2005 implementation of the Global Commitment to Health 1115 Waiver, all administrative costs allocated to the Global Commitment Waiver are now claimed at the program rate.

II. Organization

DMH has set up our cost allocation plan narrative to mirror the organizational structure under which it operates. Section VI of this document describes, in narrative form, our cost allocation process. We have included a table that breaks out each of our cost pools, which mimic the boxes below on the organization chart; the narrative and organizational chart crosswalk to one another, and the narrative further describes the programs that the units within DMH administer.

DEPARTMENT OF MENTAL HEALTH

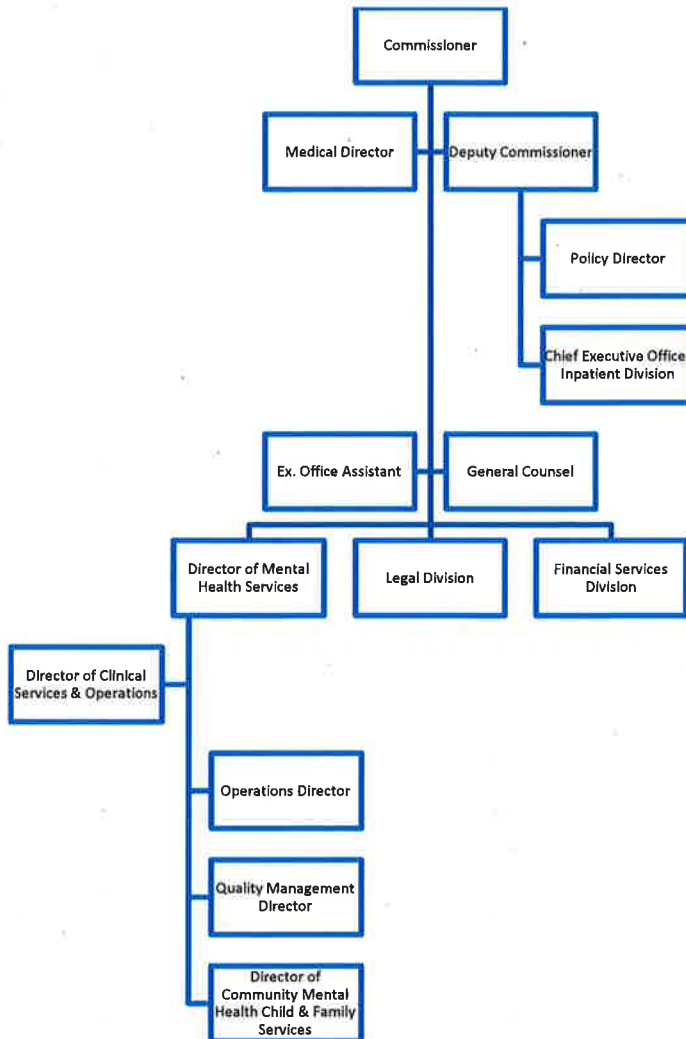

* With the October 1, 2005 implementation of the Global Commitment to Health 1115 Waiver, all administrative costs allocated to the Global Commitment Waiver are now claimed at the program rate.

DMH contracts with ten designated community agencies (DAs) and one specialized service agency (SSA) to provide services to adults with severe mental illness and adults with less severe emotional or behavioral problems that still disrupt their lives; children and adolescents experiencing a serious emotional disturbance and their families; and anyone who is experiencing an acute mental-health crisis.

The contracted designated agencies also operate mental health Emergency Services Programs which are available 24 hours a day, seven days a week, responding to any individual experiencing a mental health crisis and to communities following natural disasters, accidental deaths, suicides and other traumatic events. Emergency programs also screen situations to determine if there is need for admission into involuntary and/or acute care arrangements.

On August 28, 2011 Tropical Storm Irene produced a devastating flood which wreaked havoc on the town of Waterbury including the State of Vermont office complex and the Vermont State Hospital (VSH). The Waterbury facility, where the majority of state human services staff worked, is no longer occupied. Psychiatric Services for these patients are provided at Brattleboro Retreat (BR), Rutland Regional Medical Center (RRMC), Fletcher Allen Health Care (FAHC) and Green Mountain Psychiatric Care Center (GMPCC). Vermont opened a new 25 bed acute care hospital called Vermont Psychiatric Care Hospital (VPCH at the Berlin location) on July 1, 2014 at which time the Green Mountain Psychiatric Care Center closed and staff and patients transferred to VPCH.

* With the October 1, 2005 implementation of the Global Commitment to Health 1115 Waiver, all administrative costs allocated to the Global Commitment Waiver are now claimed at the program rate.

III. FEDERAL AND STATE PROGRAMS

Vermont operates under a Medicaid waiver. The Global Commitment to Health Section 1115(a) Demonstration is designed to use a multi-disciplinary approach including the basic principles of public health, the fundamentals of effective administration of a Medicaid managed care delivery system, public-private partnership, an initiative in employer sponsored health insurance, and program flexibility. Specifically, Vermont expects to demonstrate its ability to achieve universal access to health care, cost containment, and improved quality of care. The initial Global Commitment to Health Demonstration was approved in September of 2005. As a result of the waiver, DMH allocates cost to Global Commitment (Program) and Global Commitment (Investment) based on the type of expenditure and what was determined between the Centers for Medicare and Medicaid Services (CMS) and the Department of Vermont Health Access (DVHA).

List of Federally Assisted and Other Programs Performed

Program Names/Descriptions	Federal CFDA Numbers (if applicable)
Child Mental Health Initiative (CMHI, Youth in Transition grant)	93.104
Mental Health Services Block Grant	93.958
Jail Diversion and Trauma Recovery	93.243
Mental Health Transformation Grant	93.243
PATH Formula Grant	93.150
Social Services Block Grant (SSBG)	93.667
State Data Infrastructure (Contract)	93.243
State Innovation Models (SIM) Grant	93.624
EDI (Contract)	93.243
Transformation Transfer Initiative	N/A
Vermont Children's Health Insurance Program	93.767
Medicaid ADMIN	93.778
Medicaid PROGRAM	93.778

* With the October 1, 2005 implementation of the Global Commitment to Health 1115 Waiver, all administrative costs allocated to the Global Commitment Waiver are now claimed at the program rate.

IV. PLAN DEPARTMENTS AND ALLOCATION METHODOLOGIES

Cost Center 1: State- and Agency-wide Costs

The State of Vermont, Agency of Human Services negotiates the annual State Wide Indirect Cost Allocation Plan (SWICAP) with the Federal Government. The approved statewide indirect costs applicable to DMH are included in the CAP and allocated to the appropriate benefiting objectives.

Plan Dept.	Plan Dept. Name	Description	Allocation Method
1000.1	SWICAP	DMH Allocation of Statewide Indirect Costs	Relative Share of Department Salaries
1000.2	Financial Statement & Internal Control Reviews	DMH Allocation of Financial Statement & Internal Control Reviews Indirect Costs	Relative Share of Department Salaries
1000.3	Attorney General's Office	DMH Allocation of Attorney General's Office Costs; costs are allocated to DMH based on time studies performed by the attorneys	Relative Share of Department Salaries
1000.4	AHS Secretary's Office	DMH Allocation of AHS Secretary's Office	Relative Share of Department Salaries
1000.5	AHS Field Services	DMH Allocation of the costs of AHS Field Services	Relative Share of Department Salaries
1000.6	AHS Information Technology	DMH Allocation of AHS IT costs for salaries, fringe, and operating expenses; costs are allocated to DMH based time studies performed by IT staff	Relative Share of Department Salaries

Cost Allocation Plan Guidance:

References
2 CFR Part 225 OMB A-87, Attachment A, Section C (1) (a), and Attachment A, Section B.1.

* With the October 1, 2005 implementation of the Global Commitment to Health 1115 Waiver, all administrative costs allocated to the Global Commitment Waiver are now claimed at the program rate.

Cost Center 2: Administrative Services

This cost center is comprised of costs associated with running the department from an administrative, organizational standpoint. The Commissioner, Deputy Commissioner, Medical Director and Executive Office Assistant are all included in this cost center.

Plan Dept.	Plan Dept. Name	Description	Allocation Method
37703	VHC Open Enrollment	Staff work related to VHC Open Enrollment	IDT
37991	SIMS Testing - Staff	Non-IT salary and operating costs related to the SIM (State Innovation Models) grant	Direct to the SIM Grant (federal)
41618	HSE PMO – Staff Costs (Match from GF and Capital Budget – DII)	Staff Expenses related to Health Enterprise shared component design and development	Per Negotiated PMO allocation of HSE sources
41639	ICD-10 – Contractual Costs	Contractor expenses – associated with the ICD-10 planning	Direct to ICD-10 IAPD
41640	ICD-10 Staff Costs	Conversations or work associated with the ICD-10 planning	Direct to ICD-10 IAPD
41642	MMIS – DDI Staff	Staff work associated with the development of the MMIS	Direct to CMS-MMIS
42014	DMH Administration	Staff costs associated with overall management of DMH programs, including Commissioner, the Medical Director, Executive Office Assistant, General Counsel, Operations Manager, Administrative Support Coordinator, and Deputy Commissioner	Total Cost of All Programs, Including Community Health and Inpatient Care
42600	General Funded Activities and Services	Activities that are not eligible for reimbursement under other funding sources	Direct to General Fund

* With the October 1, 2005 implementation of the Global Commitment to Health 1115 Waiver, all administrative costs allocated to the Global Commitment Waiver are now claimed at the program rate.

Cost Center 3: Legal

The Legal cost center is for all costs related to our legal services staff.

Plan Dept.	Plan Dept. Name	Description	Allocation Method
42320	Legal Director and Assistant	Staff costs associated with the overall costs of the Legal Director and Assistant Legal Director	Total Cost of All Programs, Including Community Health and Inpatient Care
42321	Legal Services – Inpatient	Legal services costs associated with Inpatient programs	Cost of All Inpatient Care Programs
42322	Legal Services – Community Mental Health	Legal services costs associated with Community Mental Health programs	Total Cost of All Community Health Programs
42323	Legal Services – All Mental Health	Legal services costs associated with Mental Health programs	Total Cost of All Programs, Including Community Health and Inpatient Care

* With the October 1, 2005 implementation of the Global Commitment to Health 1115 Waiver, all administrative costs allocated to the Global Commitment Waiver are now claimed at the program rate.

Cost Center 4: Financial and Operations

Cost center 4 is comprised of all costs related to our financial and operations staff.

Plan Dept.	Plan Dept. Name	Description	Allocation Method
42014	DMH Administration	Staff costs associated with overall management of DMH programs, including Commissioner, the Medical Director, Executive Office Assistant, General Counsel, Operations Manager, Administrative Support Coordinator, and Deputy Commissioner	Total Cost of All Programs, Including Community Health and Inpatient Care
42313	Financial – All Programs	Staff costs within the financial unit associated with workers supporting all programs	Total Cost of All Programs, Including Community Health and Inpatient Care
42314	Financial – Adult Programs	Staff costs within the financial unit associated with workers supporting all adult programs	Total Cost of All Adult Programs
42315	Financial – Children Programs	Staff costs within the financial unit associated with workers supporting all children programs	Total Cost of All Children Programs
42316	Financial – Inpatient Programs	Staff costs within the financial unit associated with workers supporting all inpatient programs	Total Cost of All Inpatient Programs

* With the October 1, 2005 implementation of the Global Commitment to Health 1115 Waiver, all administrative costs allocated to the Global Commitment Waiver are now claimed at the program rate.

Cost Center 5: Quality Management

This cost center houses costs related to DMH's quality management services.

Plan Dept.	Plan Dept. Name	Description	Allocation Method
42005	Data Infrastructure	Non-staff time associated with Data Infrastructure for the collection, analysis, and reporting on Mental Health System data	Direct to Data Infrastructure
42317	Quality Assurance	Staff costs associated with quality assurance, outcomes, and reporting efforts across the department, including coordination of oversight activities with other departments within AHS	Total Cost of All Programs, Including Community Health and Inpatient Care
42319	Technology and Data Collection	Staff costs associated managing information and data received from all state and non-state facilities	Total Cost of All Programs, Including Community Health and Inpatient Care
42771	Data Infrastructure Staff Costs	Costs related to data collection, analysis, and reporting conducted by staff members	Allocated to Data Infrastructure and all DMH programs

* With the October 1, 2005 implementation of the Global Commitment to Health 1115 Waiver, all administrative costs allocated to the Global Commitment Waiver are now claimed at the program rate.

Cost Center 6: Other Mental Health Support

This cost center is comprised of costs associated with oversight of the programs that the department provides for children and adults.

Plan Dept.	Plan Dept. Name	Description	Allocation Method
42014	DMH Administration	Staff costs associated with overall management of DMH programs, including Commissioner, the Medical Director, Executive Office Assistant, General Counsel, Operations Manager, Administrative Support Coordinator, and Deputy Commissioner	Total Cost of All Programs, Including Community Health and Inpatient Care
42301	Direct Service Technical Assistance Supports	Staff costs associated with mental health Technical Assistance	Global Commitment Program or Investment by Statewide Medicaid Eligibility Rate
42303	Department Planning and Development	Staff costs associated with oversight of all policy development and assessment of impacts of legislative actions across the department	Total Cost of All Programs, Including Community Health and Inpatient Care

* With the October 1, 2005 implementation of the Global Commitment to Health 1115 Waiver, all administrative costs allocated to the Global Commitment Waiver are now claimed at the program rate.

Cost Center 7: Adult Clinical and Operations

All costs associated with providing clinical services to adults are associated with this cost center.

Plan Dept.	Plan Dept. Name	Description	Allocation Method
37712	Medicaid Program – Adults	Medicaid Fee for Service costs associated with mental health services for adults	Direct to Global Commitment (Program)
37800	Social Services Block Grant	Social Services Block Grant costs associated with the hospital diversion program and as part of the Community Rehabilitation and Treatment program for adults	Direct to Social Services Block Grant
42006	Pre-Admission Screen and Resident Review (PASARR)	PASSAR contracted activities related to all mental health clients	Direct to Global Commitment Professional Medical
42015	Community Mental Health Administration – Adults and Children	Staff time and operating costs associated with overall administration of adult and children's mental health programs, excluding inpatient care	Total Costs of All Programs Excluding Inpatient Care
42302	Care Management	Costs associated with care management of adult individuals who are in the custody of the department or voluntary psychiatric inpatient.	Global Commitment Program or Investment by Statewide Medicaid Eligibility Rate
42305	Adult Services Utilization Director	Costs associated with the oversight of Housing Supports, Utilization Review, and Employment Supports	Full Time Equivalent Count across Housing, Utilization Review, and Employment Supports
42306	Inpatient Utilization Review	Costs associated with conducting utilization review activities for inpatient services	Global Commitment Program or Investment by Statewide Medicaid Eligibility Rate
42307	Residential and Intensive Services Director	Responsible for overseeing technical assistance and secure residential staff	Full Time Equivalent Count across Technical Assistance and Secure Residential
42410	Refugee Program	Costs Associated with the Federal Refugee Program	Direct to Refugee Program (Federal)

* With the October 1, 2005 implementation of the Global Commitment to Health 1115 Waiver, all administrative costs allocated to the Global Commitment Waiver are now claimed at the program rate.

Plan Dept.	Plan Dept. Name	Description	Allocation Method
42520	Homeless Block Grant for Adults	Mental Health Services for Homeless adults	Direct to Homeless Block Grant
42531	Mental Health Block Grant for Adults	Grant pays for respite, community outreach, and CRT efforts	Direct to MHBG
42580	Olmstead Grant for Adults	Grant for contracted activities that promote recovery and community integration for adults	Direct to the Olmstead Grant
42641	Special Services – Adults	The operating costs of dental services, eye glasses, adaptive equipment, and other ancillary services for adults not covered by Medicaid	Direct to Special Services (Global Commitment Investment)
42643	Mental Health Consumer Support Program – Adults	The costs to provide peer education, support and advocacy to adults with serious mental illness, their families, and the community to promote resiliency and recovery	Direct to Consumer Support (Investment)
42646	Emergency Mental Health for Adults	The costs associated with 24/7 triage, assessment, mobile outreach, short-term family stabilization, and referral and screening for hospitalization or hospital diversion for adults experiencing a mental health crisis	Direct to Adult Emergency Mental Health (Investment)
42648	Adult Division Only	Staff and operating costs associated with all adult programs administered by the department	Total Cost of All Programs, Including Community Health and Inpatient Care Adult Programs
42730	Case Rate Payments	Payments to designated agencies for the provision of services for the adult CRT population	Direct to Case Rate Payments
42740	CRT Doc/Hospital for Adults	Inpatient or Private Psychiatric services provided to adult CRT patients	Direct to CRT Doc Hospital
42758	Jail Diversion Grant	Contracted activities associated with a grant from SAMHSA for the	Direct to Jail Diversion (Fed)

* With the October 1, 2005 implementation of the Global Commitment to Health 1115 Waiver, all administrative costs allocated to the Global Commitment Waiver are now claimed at the program rate.

Plan Dept.	Plan Dept. Name	Description	Allocation Method
		implementation of a jail diversion and trauma recovery program for adult Veterans	
42760	Outpatient Services for Adults	The costs associated with mental health assessment, counseling, case management, medication management, care coordination, and outreach supports for adults	Direct to Outpatient Services for Adults (Global Commitment Investment)
42763	CRT Community Support Services for Adults	The costs associated with assessment and treatment, medication management, case management, community support, transportation, employment supports, and housing supports for adults who have a severe and persistent mental illness	Direct to Community Rehab and Treatment (CRT Investment)
42767	CRT Staff Secure Transportation	The costs associated with adults placed in involuntary care who require transport to receiving hospitals and who will have access to alternative transportation options that reduce traumas, provide safety, and are the least restrictive options available.	Direct to Staff Secure Transport (CRT Investment)
42768	Peer Supports for Adults	Funds to develop peer-run or peer-guided recovery and peer support services for adults	Direct to Peer Supports (Investment)
42769	Recovery Housing	Funds to support approximately 100 – 150 adult CRT or pending CRT consumers to obtain or retain housing, prevent homelessness, allowing timely step-down from psychiatric inpatient settings,	Direct to Recovery Housing – MCO Investment (CRT)

* With the October 1, 2005 implementation of the Global Commitment to Health 1115 Waiver, all administrative costs allocated to the Global Commitment Waiver are now claimed at the program rate.

Plan Dept.	Plan Dept. Name	Description	Allocation Method
		preventing unnecessary hospitalization, providing rental assistance or subsidy, security deposits, and providing apartment set-up and cover other one-time housing expenditures	
42773	Serious Functional Impairment (SFI)	Costs associated with service provision required under the comprehensive community service plan to an adult who has been determined to have an SFI	Direct to SFI (Investment)
42774	Transformation Grant	Costs of implementing new techniques to make Vermont's adult mental health services more computer-driven and recovery-oriented	Direct to MH Transformation Grant
42778	Employment Development Initiative Grant	Activities to support knowledge of evidence based employment practices and strengthen MH/SA treatment, and develop Supported Employment Champions workforce, including workshops, trainings, and consultation activities for adults	Direct to Employment Development Initiative
42779	Transformation Transfer Initiative (TTI)	Activities to develop peer based prevention and early intervention services and supports for young adults at risk of serious mental illness	Direct to TTI
42784	Housing Subsidies	Costs for housing subsidies as part of a comprehensive treatment plan.	Direct to Housing Subsidies (Investment)
42916	Secure Residential Recovery	Staff Time and Operating Costs associated with running the Secure Residential Recovery Facility	Direct to SRR (GC)

* With the October 1, 2005 implementation of the Global Commitment to Health 1115 Waiver, all administrative costs allocated to the Global Commitment Waiver are now claimed at the program rate.

Cost Center 8: Children, Adolescents, and Families Unit

All costs associated with providing services to children are associated with this cost center.

Plan Dept.	Plan Dept. Name	Description	Allocation Method
37713	Medicaid Program – Children	Medicaid Fee for Service costs associated with mental health services for children	Direct to Global Commitment (Program)
39757	EPSDT Administration Functions	Costs related to grants that pay for consultation and education services	Direct to Global Commitment Administration
39851	Children’s Health Insurance Plan (CHIP)	Children’s Health Insurance Plan billings associated with children’s mental health	Direct to CHIP
42532	Mental Health Block Grant for Children and Families	Grant pays for Children’s Hospital Diversion, Respite, Emergency, Peer Support Services, Community Outreach, and Community Rehabilitation and Treatment Services Program for children	Direct to MHBG
42642	Special Services – Children	The operating costs of dental services, eye glasses, adaptive equipment, and other ancillary services for children not covered by Medicaid	Direct to Special Services (Global Commitment Investment)
42644	Mental Health Consumer Supports Program – Children	The costs to provide peer education, support and advocacy to children with serious mental illness, their families, and the community to promote resiliency and recovery	Direct to Consumer Support (Investment)
42645	Emergency Mental Health for Children	The costs associated with 24/7 triage, assessment, mobile outreach, short-term family stabilization, and referral and screening for hospitalization or hospital diversion for children, youth, and families	Direct to Children’s Emergency Mental Health (Investment)

* With the October 1, 2005 implementation of the Global Commitment to Health 1115 Waiver, all administrative costs allocated to the Global Commitment Waiver are now claimed at the program rate.

Plan Dept.	Plan Dept. Name	Description	Allocation Method
42649	Children's Division Only	Staff and operating costs associated with all children's programs administered by the department	Total Cost of All Children's Programs, Including Community Health
42757	Youth In Transition	Contracted activities associated with a grant from SAMHSA to develop a system of care for young adults, ages 16 – 21, with serious mental health problems	Direct to Youth In Transition Grant
42764	Children's Community Services	The costs associated with clinical assessment and individualized treatment, individual, group and family therapy, psychiatric evaluation, medication management and consultation, case management, community support, community education, transportation, and housing supports for children who have been diagnosed with a serious emotional disturbance	Direct to Children's Community Services (Investment)
42766	Respite Services for Youth with SED and their Families	The costs associated with respite services for short-term support and relief to the families of children and adolescents with significant mental health issues	Direct to Respite for SED Youth (Investment)

* With the October 1, 2005 implementation of the Global Commitment to Health 1115 Waiver, all administrative costs allocated to the Global Commitment Waiver are now claimed at the program rate.

Cost Center 9: Inpatient Services

This cost center houses all costs associated with the provision of inpatient services.

Plan Dept.	Plan Dept. Name	Description	Allocation Method
42647	Brattleboro Retreat – CRT Clients	Costs associated with CRT Billings at Brattleboro	Direct to CRT Doc/Hospital (Global Commitment Investment)
42650	Brattleboro Retreat – Medicaid	Costs associated with CRT Medicaid billings at Brattleboro Retreat	Direct to CRT Global Commitment (program)
42780	Direct Acute Patient Care - All Facilities Excluding Springfield	State staff and operating costs associated with direct acute patient care in all locations other than Springfield; post dislocation due to Tropical Storm Irene	Direct to Acute Care – Non-Springfield (Global Commitment Investment)
42781	Direct Acute Patient Care - Springfield	State staff and operating costs associated with direct acute patient care at Springfield; post dislocation due to Tropical Storm Irene	Direct to Direct Acute Care – Springfield (State General Fund)
42782	Admin and Program Support for Acute Care	Non-direct staff time and operating costs; post dislocation due to Tropical Storm Irene	Allocated to direct acute patient care cost centers based on FTE
42783	Staff and Operating Expenses Not Related to a Specific Site	Costs that are not related to Springfield or other direct care sites or GC Admin, including staff time not worked, that cannot reasonably be related to the admin cost center that is being stepped down	Direct to State General Fund
42785	Psych Inpatient – RRMC – GC Invest	Rutland Regional Medical Center – Costs associated with Level One Care	Direct to RRMC Psych Inpatient (Investment)
42786	Psych Inpatient –BR – GC Invest	Brattleboro Retreat - Costs associated with Level One Care	Direct to BR Psych Inpatient (Investment)

* With the October 1, 2005 implementation of the Global Commitment to Health 1115 Waiver, all administrative costs allocated to the Global Commitment Waiver are now claimed at the program rate.

Plan Dept.	Plan Dept. Name	Description	Allocation Method
42787	Psych Inpatient – RRMC – GC XIX	Rutland Regional Medical Center – Costs associated with Level One Care Medicaid Billings – GC Medicaid	Direct to RRMC Psych Inpatient Medicaid
42788	Psych Inpatient – FAHC – GC Invest	Fletcher Allen Health Care – Costs associated with Level One Care – GC Investment	Direct to FAHC Psych Inpatient (Investment)
42789	Psych Inpatient – FAHC – GC XIX	Fletcher Allen Health Care – Costs associated with Level One Care Medicaid Billings – GC Medicaid	Direct to FAHC Psych Inpatient Medicaid
42795	Psych Inpatient – Brattleboro Medicaid	Brattleboro Retreat – Medicaid costs associated with Level One care	Direct to BR Psych Inpatient Medicaid
42796	Psych Inpatient – AHC – GC Investment	Arbour Health Care – Costs associated with Level One care – GC Investment	Direct to AHC Psych Inpatient (GC Investment)
42797	Psych Inpatient – AHC – GC Medicaid	Arbour Health Care – Costs associated with Level One care – GC Medicaid	Direct to AHC Psych Inpatient (GC Medicaid)
42798	Psychiatric Inpatient RRMC Cost Settlement and Rate Setting	DMH's reimbursement to DVHA for Rutland Regional Medical Center's Involuntary Psychiatric Rate Setting expenses	Direct to RRMC Psych Inpatient (Investment)
42799	Psychiatric Inpatient BR Cost Settlement and Rate Setting	DMH's reimbursement to DVHA for Brattleboro Retreat's Involuntary Psychiatric Rate Setting expenses	Direct to BR Psych Inpatient (Investment)
42800	Psychiatric Inpatient FAHC Cost Settlement and Rate Setting	DMH's reimbursement to DVHA for Fletcher Allen Health Care's Involuntary Psychiatric Rate Setting expenses	Direct to FAHC Psych Inpatient (Investment)
42901	Emergency VSH Patient Relocation	Costs incurred to relocate VSH patients during Hurricane Irene between 8/28/11 and 8/29/11	Direct to FEMA
42902	Relocation Expenses	Includes all staff overtime, mileage, and other expenses necessary	Direct to FEMA

* With the October 1, 2005 implementation of the Global Commitment to Health 1115 Waiver, all administrative costs allocated to the Global Commitment Waiver are now claimed at the program rate.

Plan Dept.	Plan Dept. Name	Description	Allocation Method
		due to the relocation of VSH patients	
42903	Brattleboro Retreat Renovations	Includes all expenses related to the necessary renovations to BR in order to temporarily care for the acute level of the VSH patients	Direct to FEMA
42904	Rutland Regional Medical Center Renovation	Includes all expenses related to the necessary renovations to RRMC in order to temporarily care for the acute level of the VSH patients	Direct to FEMA
42905	State Run Acute Inpatient Morrisville	Includes all expenses related to the necessary renovations to in order to temporarily care for the acute level of the VSH patients	Direct to FEMA
42906	Rent at the Brattleboro Retreat	Includes the cost to rent the BR for VSH patients	Direct to FEMA
42907	Rent at the Fletcher Allen Health Care	Includes the cost to rent FAHC for VSH patients	Direct to FEMA
42908	Rent at the Rutland Regional Medical Center	Includes the cost to rent RRMC for VSH patients	Direct to FEMA
42909	Temporary Acute Inpatient Facility Start Up	Costs of furnishing, fixtures, and other equipment for the temporary inpatient location in Morrisville	Direct to FEMA
42910	Acute Inpatient Facility Planning and Development	Costs associated with the planning, development, and construction of the new 15-25 bed state run inpatient facility	Direct to FEMA
42911	Secure Residential Recovery Facility	Costs associated with building renovations, furnishings, fixtures, and other equipment of secure residential recovery facilities	Direct to FEMA
42913	Duxbury Residential Program	Costs associated with the Duxbury Residential Program	Direct to Duxbury Residential Program (GCI)

* With the October 1, 2005 implementation of the Global Commitment to Health 1115 Waiver, all administrative costs allocated to the Global Commitment Waiver are now claimed at the program rate.

Plan Dept.	Plan Dept. Name	Description	Allocation Method
42914	Morrisville Facility Lease	Includes the costs to lease the temporary inpatient facility in Morrisville	Direct to Facility Lease GMPCC (GCI)
42915	Secure Residential Lease	Includes the costs to lease the state run Secure Residential Facility	Direct to Secure Residential Lease (GCI)
42920	Admin & Gen/Exec/BO/QA	Staff time and operating costs associated with administration of the Green Mountain Psychiatric Care Center (GMPCC), including the Executive Office, QA, Admissions, Switchboard and other related services	Direct to GMPCC (GCI)
42921	Adult Gen Routine Psych Care	Staff time and operating costs associated with general routine patient care at GMPCC, including unit staff, clinical, psychology and social services	Direct to GMPCC (GCI)
42922	Social Service Admin/Vol & Lib	Non-direct service staff time and operating costs associated with the social services, volunteer and library services at GMPCC	Direct to GMPCC (GCI)
42923	Medical Records	Staff time and operating costs associated with medical records at the GMPCC	Direct to GMPCC (GCI)
42924	Nursing Administration	Staff time and operating costs associated with nursing administration and maintaining staffing levels at the GMPCC	Direct to GMPCC (GCI)
42925	Nursing Ed	Operating costs associated with the education of nursing and psychiatric technician staff at the GMPCC	Direct to GMPCC (GCI)
42926	Ancillary & Laboratory Services	Staff time and operating costs associated with ancillary services at the GMPCC	Direct to GMPCC (GCI)

* With the October 1, 2005 implementation of the Global Commitment to Health 1115 Waiver, all administrative costs allocated to the Global Commitment Waiver are now claimed at the program rate.

Plan Dept.	Plan Dept. Name	Description	Allocation Method
42927	Occupational Therapy	Staff time and operating costs associated with occupational therapy at the GMPCC	Direct to GMPCC (GCI)
42928	Physical Therapy	Staff time and operating costs associated with physical therapy at the GMPCC	Direct to GMPCC (GCI)
42929	Pharmacy	Staff time and operating costs associated with pharmacy services at the GMPCC	Direct to GMPCC (GCI)
42930	Housekeeping	Staff time and operating costs associated with housekeeping at the GMPCC	Direct to GMPCC (GCI)
42931	Dietary	Staff time and operating costs associated with food service at the GMPCC	Direct to GMPCC (GCI)
42932	Barber/Beauty shop	Staff time and operating costs associated with the barber and beauty shop at the GMPCC	Direct to GMPCC (GCI)
42940	Berlin Administration	Costs Associated with the Berlin Site	Direct to Berlin (GCI)
42942	Admin & Gen/Exec/BO/QA	Staff time and operating costs associated with administration of the Vermont Psychiatric Care Hospital (VPCH), including the Executive Office, QA, Admissions, Switchboard and other related services	Direct to VPCH (GCI)
42943	Adult Gen Routine Care	Staff time and operating costs associated with general routine patient care at VPCH	Direct to VPCH (GCI)
42944	Treatment Team	Staff time and operating costs associated with the VPCH Treatment Team	Direct to VPCH (GCI)
42945	Medical Records	Staff time and operating costs associated with medical records at the VPCH	Direct to VPCH (GCI)
42946	Nursing Administration	Staff time and operating costs associated with nursing administration and maintaining staffing	Direct to VPCH (GCI) Allocated to direct Secure Res Recovery Operating (MTCR) and

* With the October 1, 2005 implementation of the Global Commitment to Health 1115 Waiver, all administrative costs allocated to the Global Commitment Waiver are now claimed at the program rate.

Plan Dept.	Plan Dept. Name	Description	Allocation Method
		levels at the VPCH	Adult General (VPCH) cost centers based on FTE count
42947	Ancillary & Laboratory Services	Staff time and operating costs associated with ancillary services at the VPCH	Direct to VPCH (GCI)
42948	Occupational Therapy	Staff time and operating costs associated with occupational therapy department at the VPCH	Direct to VPCH (GCI)
42949	Physical Therapy	Staff time and operating costs associated with physical therapy at the VPCH	Direct to VPCH (GCI)
42950	Pharmacy	Staff time and operating costs associated with pharmacy services at the VPCH	Direct to VPCH (GCI)
42951	Housekeeping	Staff time and operating costs associated with housekeeping at the VPCH	Direct to VPCH (GCI)
42952	Dietary	Staff time and operating costs associated with food service at the VPCH	Direct to VPCH (GCI)
42953	Laundry and Linen	Operating costs associated with laundry and linen services at the VPCH	Direct to VPCH (GCI)
42954	Electronic Health Record – VPCH	Operating costs associated with the Electronic Health Record at VPCH	Direct to VPCH (GCI)
42955	Social Service Admin/Vol & Lib	Non-direct service staff time and operating costs associated with the social services, volunteer and library services at VPCH	Direct to VPCH (GCI)

Cost Allocation Plan Guidance:

References
2 CFR Part 225 OMB A-87, Attachment A, Section C (1) (a), and Attachment A, Section B.1.

* With the October 1, 2005 implementation of the Global Commitment to Health 1115 Waiver, all administrative costs allocated to the Global Commitment Waiver are now claimed at the program rate.